Variable Clouds, Few Showers
Details on Page 5

Victoria Daily Times

The Home Paper
TELEPHONE 2-3131
Circulation (to 8 p.m.)____2-3131
Classified (to 8 p.m.)_____2-3131
NIGHT
Night Editor (to 11 p.m.)__2-3135

VOL. 123, No. 292 • VICTORIA, B.C., THURSDAY, DECEMBER 13, 1956—40 PAGES • PRICE: 10 CENTS SATURDAY, 14 CENTS

FOR TORY POST

Diefenbaker Three-to-One In Button Poll

By VICTOR J. MACKIE
Times Ottawa Correspondent

OTTAWA—"I'm for Diefenbaker" buttons are more in evidence at the Progressive Conservative convention than Davie Fulton or Donald Fleming badges, indicating that John Diefenbaker supporters may be correct in their claim that their man will win the leadership with little difficulty—perhaps by a 3-1 margin.

Wednesday night there were a total of 1,053 voting delegates registered out of a possible total of 1,472. Alternate delegates registered totalled 284 out of a possible 795.

Diefenbaker's supporters were confidently predicting that their man would win the leadership race on the first ballot Friday.

One Diefenbaker worker claimed that the Prince Albert Conservative candidate's organization had determined that it had at least 700 delegates signed and sealed.

If this estimate is accurate it would mean Mr. Diefenbaker for sure on the first ballot.

A check of delegates on the floor of the convention indicated that the Diefenbaker buttons outnumbered the others by at least three to one.

Out of a total of 83 delegates from Saskatchewan, 80 were for Diefenbaker.

British Columbia delegates were sporting Fulton buttons in most cases. But many said that they expected Diefenbaker to win. Several indicated that while they were wearing Fulton buttons they would vote for Diefenbaker because: "This convention belongs to Diefenbaker—the next one will be for Fulton."

"Diefenbaker is sweeping them," said George Hees, Toronto Broadview MP and former national party president.

Alvin Hamilton, party leader in Mr. Diefenbaker's home province, said the lanky westerner could count on about 1,000 of the maximum 1,472 voting delegates.

But Mr. Fleming said: "Things are getting better all the time. . . . It's going to go the right way for me. . . . Don't pay too much attention to bandwagon ballyhoo."

Fulton supporters contended the British Columbian was picking up surprisingly strong support from Quebec.

Meanwhile, influential Premier Frost of Ontario remained silent as to whether he would try to exert weight one way or another with the Ontario delegation of 512, largest at the convention.

The only provincial premier definitely committed is Hon. Hugh John Fleming of New Brunswick, who will formally nominate Mr. Diefenbaker. New Brunswick has 90 delegates.

Convention keynoter last night — Nova Scotia's Robert Stanfield — has not publicly declared himself.

KEYNOTE SPEECH
By Premier Stanfield at Tory Convention
See Page 2

Tempting Platform Offered Labor by PCs

OTTAWA (CP) — Labor was offered a tempting bill-of-fare in the proposed new policy statement of the Progressive Conservative party served up to its national convention today.

The labor section contains a wide variety of proposals for which unions have been agitating and spells out policy in far greater detail than the more general declaration of the last convention in 1948.

It promises an immediate review of all federal labor legislation in consultation with representatives of labor, management and government.

First pledge is to revise conciliation legislation "to eliminate the present prolonged delays."

SINGLE BODY

Another commitment is to try to bring similar industries in different provinces under a single jurisdiction for industrial relations.

Big labor groups have been agitating for several years to have such industries as primary steel plants and the packing-house business across the country placed under federal control.

There also would be co-operation with the provinces to promote uniformity of labor legislation.

Another major labor demand would be met by the appointment of "adequate representation" for labor on all government boards and commissions dealing with labor's interests.

INSURANCE CHANGES

Sweeping changes in unemployment insurance provisions would be enacted, again in line with some union proposals.

There would be coverage for the "greatest number" of wage earners. Increases in benefit payments for unemployed—now at a $30-a-week top for a person with dependents — would be given. The period in which benefits can be drawn—now 31 weeks—would be extended to a full year.

Reform of Senate Endorsed by Tories

OTTAWA (CP) — The Conservative national convention today endoresed a resolution calling for reform of Canada's Senate, despite objections by Senator John T. Haig of Winnipeg, the party's leader in the Upper House.

Senator Haig, who will be 79 Saturday, said the reform plank "is an insinuation against the Senate which I protest."

M. A. MacPherson of Regina, chairman of the sub-committee which gave detailed study to the resolution, disagreed.

"There is in the Dominion and in the Conservtive party a feeling that the Senate is not discharging its duties as it is now constituted."

DELEGATES CHEER

The resolution which said a Conservative government would call a federal-provincial conference to reform the senate, was carried almost unanimously, with some cheering from a few delegates.

The proposed conference on Senate reform would deal particularly with the method of appointment, tenure of office and the upper chamber's legislative functions "within the framework of our federal system."

The resolution suggested no specific changes. The policy committee had rejected another resolution calling for abolition of the Senate if it could not be reformed.

The 102-seat Senate now has 76 Liberal members, five Conservatives, one independent Liberal, two independents and 18 vacancies.

Bomb Near Warship

BELFAST (AP)—A crudely-made time bomb, believed planted by Irish Republican Army terrorists, was found early today near a British destroyer in Belfast harbor.

Index to Inside Pages

	Page
National Unity Urged by Tories	2
4 Die in Scotland Snowstorm	3
U.S. Shatters NATO Harmony	3
Big Gains Made by Soviet Aviation	3
Ottawa Reveals Uranium Totals	6
Vancouver Voters Reject Coliseum	8
Nehru Calls on U.S. to Deal With Russia	11

Ask The Times	25	Etiquette	26	Ruth Enke	5
Boyd	16	Finance	20	Sports	16 and 17
Bridge	32	Island Digest	22	TV With Lee	33
Classified	32	Penny Saver	26	Why Grow Old?	26
Comics	30	Radio	34	Women	26 to 29
Dr. Alvarez	5	Roberts	25	Your Horoscope	35
Entertainment	31				

NATO ADOPTS 'WISE MEN' PROPOSALS

PARIS (CP)—The North Atlantic Treaty Council today approved in principle and decided to publish a plan for close political co-operation within the alliance.

The plan, prepared by the NATO's three "wise men"—the foreign minister of Canada, Italy and Norway—is expected to be published Friday.

The report, which also provides for mediation under the secretary-general's direction of disputes involving any of the allies, was adopted unanimously, a conference source said.

NATO Pledged Against War Of Liberation

(See also Page 3)

PARIS (AP) — The Atlantic Alliance today called for freedom in East Europe, but pledged itself against a war of liberation.

Foreign ministers of the North Atlantic Treaty Organization endorsed a five-point declaration of policy on East Europe submitted by West German Foreign Minister Heinrich von Brentano, emphasizing that Brentano's proposal was a western statement of policy designed to allay any fears in Russia that the West is preparing to launch an attack to liberate the peoples of East Europe.

The statement of principles stressed the right of peoples in East Europe, who have risen against Soviet tyranny, to full freedom. But, Brentano said, this must be achieved peacefully, through greater economic and social contacts with the peoples there.

CAUTION URGED

Speaking with the situation of East Germany in mind, Brentano said NATO must treat the whole question of Soviet satellites with great caution. Any "dramatic action" would only be disastrous for the people involved.

He warned that an uprising in East Germany would have an almost irresistible appeal to the population of West Germany, and thus bring the whole globe to the brink of full-scale war.

The five points in Brentano's proposal were:

1. All peace-loving peoples shall support the right of the countries of East Europe to self-determination and self-government in full freedom.

2. The political order in the countries of East Europe shall be based on national independence, sovereignty and the banning of any imperialistic subjugation of small countries.

3. All countries in East Europe shall have the right to decide for themselves and in full freedom on the social order in their territories.

4. The internal development of the countries of East Europe shall not be influenced by military force or threats or by economic or political pressure.

5. The human rights of the population in the countries of East Europe shall be inviolable.

The Atlantic allies also authorized NATO's secretary-general to mediate disputes among them.

QORs Return To Victoria For Christmas

It will be Christmas at home for most of 900 members of First Battalion, Queen's Own Rifles of Canada, scheduled to leave Halifax today in three special trains.

Married reinforcements from the Second Battalion, at Camp Gordon Head, are expected to arrive in Vancouver some time next Tuesday, and probably would get to Victoria on the Tuesday afternoon or early Wednesday ferry.

Army officials said most of the soldiers will go on Christmas leave—normally five days—and tentative arrangements are to have one train go to Toronto, one to Calgary and a third through to Vancouver.

All troops will re-assemble at their Calgary base in mid-January.

More than 900 members of the QUR unit waited four weeks in Halifax, expecting to sail on HMCS Magnificent for duty with United Nations forces in the Suez area when plans finally were cancelled.

The Second Battalion had been warned to expect some of its 222-man draft back at Gordon Head, but had not been told when or how long they would remain with their original battalion.

3 of 4 in City Family Drown in Yacht Wreck

ANITA GOERTZ
. . . sole survivor

"RICKY" GOERTZ

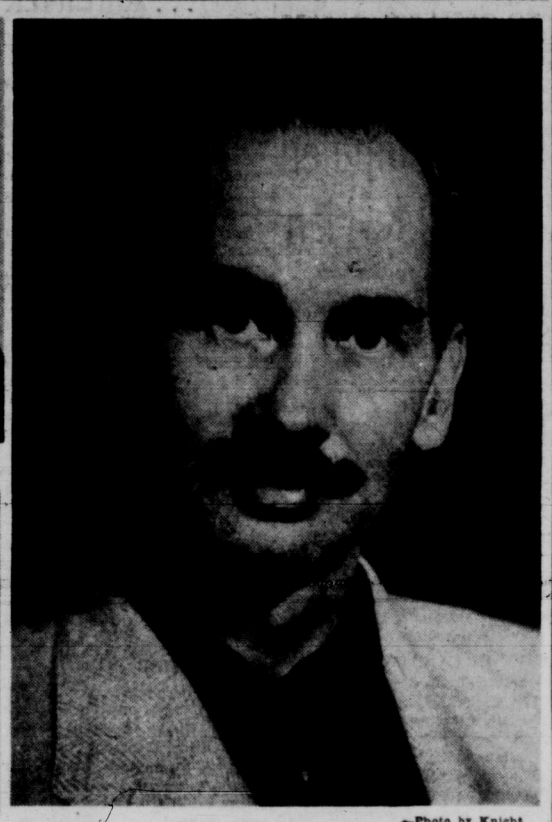

HELMUTH GOERTZ

←Photo by Knight

Helmuth Goertz, Wife, Son Lost On Spanish Coast

Helmuth Goertz, his wife, son and two crew members were drowned early today when his yacht was wrecked on the coast of Spain.

The long arm of fate stretched out today from a storm-tossed Bay of Spain to a golf professional's shop here in Victoria.

On top of professional Phil Taylor's Christmas mail this morning was a card from Helmuth Goertz, reported drowned today with two other members of his family. A note on the card read:

"Dear Phil: I guess you thought I died. I'm still alive."

The former Victoria photographer, whose work has been honored in salons all over the world, was travelling from England to Majorca to spend the winter.

Only person saved was his 13-year-old daughter, Anita, formerly a student at Central Junior High School.

Drowned are: Mr. Geortz, 43; his wife, Geneveva, 35; their son, Helmuth Richard "Ricky", 10, and two sailors, Stan Roberts, 26, of Ontario, and Pyro Unasina, 67.

Mr. Goertz closed his studio here and left for London last Aug. 20. His reason for leaving he attributed to illness of his wife.

"I think a change might help her," he told friends here.

The yacht, the Goedeka Michel, was bound from the Guernsey Islands to Vigo, Spain. According to the United Press, early this morning it was attempting to put into Aviles Harbor, on the northern coast of Spain, about 140 miles west of the city of Balboa. It is on the southern side of the Bay of Biscay, noted for its fierce storms.

Trying to Escape Storm

The yacht was apparently trying to escape a storm. As it approached the entrance it veered off the regular channel and smashed on the rocks.

A fishing vessel entering the port at the same time gave the alarm but could not lend assistance because of raging seas.

Port authorities were also powerless to help as the yacht was smashed to pieces in a matter of minutes.

Onlookers on the beach near the harbor entrance were able to pull Anita from the water, but were unable to save the others. The girl was rushed to the home of Miguel Gonzales, medical assistant attached to the harbor board.

It was not known whether the yacht's engine failed, or what caused it to veer off course.

Mr. Goertz had purchased the yacht at Salcomb, England. He fitted her out at Dartmouth, intending to dock her at Vigo for painting.

The Goedeka Michel was a 47-ton ketch, with auxiliary power giving her 15-knot speed. She was an ocean racer designed by the Norwegian firm of Abbering and Rasmussen, and was 69 feet overall and 14 foot in beam.

Mr. Goertz and his party left St. Peter's Port, Guernsey Islands, Dec. 3.

Left-Handed Golfing Champ

The famed photographer had a host of friends in Victoria. In addition to his talents with the camera, he was an ardent and skillful four handicap golfer, winner of an Empress tournament and two B.C. left-handed golfer championships.

He was also a sports-car enthusiast and had a private pilot's licence.

Professional Phil Taylor of Victoria Golf Club — who received a postcard from Mr. Goertz this morning shortly after the Times had informed him of the drowning — said: "Helmy was ace-high with everyone—a real good fellow." Mr. Taylor said his nickname at the club was "LHP"—for "left-handed photogtapher."

Mr. Goertz played at the club once or twice a week in a foursome consisting of Harold Husband, Bill Leach, Walter Newcomb and himself.

"Isn't that terrible?" said Mr. Newcomb when advised of the tragedy. "Helmy was one of the finest chaps a man could meet. He was a wonderfully good sport—never doubted a decision in any match."

Mr. Husband said: "Helmy took up golf late in life, gave it considerable study, and became a fine player. He was a fine sportsman and always gave his opponents every advantage. We were all very sorry to see him leave Victoria, but his wife had been ill and he apparently felt a change would do her good."

Colin Graham, curator of Victoria Art Gallery, said that Mr. Goertz was "an unusually gifted portrait photographer, who did very strong work.

"Before he left Victoria, he brought in four pictures he had taken of the Archbishop of Canterbury during his visit here. "I intend to put them up in the gallery as a salute and memorial to a talented portrait artist."

Mr. Goertz had intended to winter at Majorca, returning to London next summer to open a portrait studio.

He has been a photographer since his extreme youth, when he "borrowed" his mother's pots and pans for his improvised basement darkroom.

He was born in Zempelburg, Germany, on March 20, 1913. When he was still a child, his parents moved to the free city of Danzig, and when he was

Continued on Page 2

Airliner Search Stalled 4th Day by Foul Weather

All-out search for the missing TCA airliner with 62 persons aboard was stalled again today when bad weather grounded search planes.

Thirteen RCAF aircraft took off at dawn to scour the mountains of southwestern British Columbia for the lost North Star.

Two hours later the RCAF reported all but "one or two" had been forced back by low clouds.

Search operations have been hampered by bad weather since the plane was reported missing Sunday night.

HOPE NOT LOST

"We have not lost hope of finding survivors," an airline official said.

But he agreed that if any of the 59 passengers and three crew members were alive, "they can't hope to survive much longer."

Low cloud and snow, rain and turbulent air conditions since the plane went missing soon after 7 p.m. Sunday have blunted the RCAF's search plans.

Up to 54 planes have been ready to scan a 1,200 square mile area centred around Hope and Mount Silvertip, 110 miles northeast of Victoria. But the most that have been able to take to the air at one time is 17.

A total of 55 flights and 166 searching hours is all that has been possible so far.

Sqdn. Ldr. George Sheahan, search commander, has pressed

Continued on Page 2

PHONE TIMES TONIGHT FOR RESULTS CITY VOTE

Results of today's Victoria civic election are expected to be known shortly after 9 tonight.

Readers may obtain reports on the progress of the count by phoning the Times newsroom starting at 8 p.m.

Number is 2-3131.

School building referendum results will not be released until Saturday night because outside municipalities are voting on the same question that day.

An account of today's early voting is carried on page 25.

Russ Condemned By UN Assembly

UNITED NATIONS, N.Y. (CP) — The United Nations General Assembly condemned Russia Wednesday night for stamping out Hungary's freedom bid. The vote split Asia's four "neutral" Colombo powers as well as the entire Asian-African group of countries.

The resolution, sponsored by the United States and 19 other countries, was adopted by the assembly 55 to 8 with only the Soviet bloc casting negative ballots. It was the strongest censure the assembly has voted against the Russian military action in Hungary.

The resolution also called on Moscow to pull its troops out of Hungary at once, under UN supervision. It asked the Russians to "permit the re-establishment of the political independence of Hungary."

SOME ABSTAIN

Yugoslavia, Finland and 11 of the Asian-African group abstained on the condemnation resolution. But 12 other members of the Asian-African group voted against the Soviet Union.

India and the other three Colombo powers—Indonesia, Ceylon and Burma—had joined earlier in sponsoring a mildly phrased counter-resolution expressing regret that the Russians had not withdrawn from Hungary. But in the vote on the U.S. resolution, Ceylon and Burma voted to condemn Russia, while India and Indonesia abstained as expected.

Observers said Russia's delegation was more concerned over the split in the Colombo group, on whom Moscow had counted for at least implied support, than over the resolution itself.

Sources close to the Burmese and Ceylonese delegation said they finally had decided it was time to take a firm stand.

SIGNIFICANT VOTE

Henry Cabot Lodge, chief U.S. delegate, termed the Asian-African split "very significant" because "it shows that many countries feel there must be one rule for everybody—if aggression is bad in the East, it is also bad in the West."

HUNGARIANS EXTEND STRIKE

BUDAPEST (AP)—Tens of thousands of Budapest workers quit work again today only a few hours after returning to their factories at the end of a two-day general strike.

The new walkout was in protest against the arrest of the chairman of the Budapest Central Workers' Council and his chief assistant by the Russian-imposed government of Janos Kadar.

Th' Tory platform seems t' contain just about ever'thing th' Lib'rals an' th' CCF c'd think up.

★ ★ ★

Diefenbaker'll git it without Drew, but he wouldn't hev if it hadn't bin thet Drew withdrew.

★ ★ ★

'Pears th' West is all fer savin' Eastern Europe but not t' th' point o' doin' much about it. It's like a fire department thet sez we're in favor o' savin' yer house, but we don't aim t' use any water.

PRAYER FOR TODAY

May we, as we pass through life, realize that two wrongs will not make a right. In the name of human happiness. Amen.
(Contributed.)

'HUNGARY'S FIGHTING STUDENTS'

Freedom Fighter To Get Long-Awaited Education

The terrible risks run during the October and November revolts in Hungary, and the Communists' oppression in the country, have given a real chance of freedom to one of the 40 young men and women to be aided by The Times "Hungary's Fighting Students" fund.

"F.M." is only 20. His father was dismissed by the Communists in 1952 from the post of mayor in his community for being politically unreliable, and for that reason the young lad was not allowed to enter Commercial Academy.

In 1954 his mother died of cancer, and until the students' uprising he worked in a car factory.

Joining the revolution fighters, he carried medical supplies from Austria to Hungary, then served for a few days as a border guard, but on Nov. 4 he finally had to leave Hungary, never to return.

Now he hopes to take advantage of the higher education denied him by the Russians. It can be made possible by The Times' fund, which is designed to help feed and clothe these youngsters while they are awaiting relocation on a permanent basis.

The Times fund, when completed, will be administered by the Unitarian Services Committee of Canada, of which Dr. Lotta Hitschmanova is executive director. Latest donations to the fund are as follows:

Previously subscribed	$3,166.30
Mrs. C.	5.00
Anonymous	2.00
Miss E. L. Gower	5.00
Anonymous	5.00
Mrs. N. C. Clark	10.00
Anonymous	6.00
Anonymous	2.00
Anonymous	2.00
Anonymous	5.00
Anonymous	5.00
Mr. and Mrs. R. H. Tye	25.00
T. P.	10.00
Mrs. F. E. Warren	3.00
Anonymous	10.00
"A Sympathizer"	10.00
Mrs. C. Browning	25.00
Anonymous	2.00
Total	$3,298.30

Contributions to the fund may be made in person at The Times Broad Street or Douglas Street offices. Mail donations should be addressed "Hungary's Fighting Students," c/o The Victoria Daily Times, 2331 Douglas Street. Donations are fully deductible for income tax purposes.

THE ART OF REAL HAPPINESS
★ ★ ★
Page 10

KEYNOTE ADDRESS

National Unity Urged on Tories

OTTAWA (CP) — The Progressive Conservative party can master the "challenge" of attaining national unity, Premier Stanfield of Nova Scotia said Wednesday night in the keynote address to the party's convention.

The 42-year-old premier, latest Progressive Conservative to bring his party into power in a province, advised delegates to avoid narrow partisanship and to use moderation towards the viewpoints of other groups.

"Perhaps there are times when partisanship should be allowed to bloom in full flower. But both in Canada and in the world today narrow partisanship is out of season."

The times demand discipline, restraint and moderation, and the Canadian people would expect these from the Progressive Conservatives.

"We must not exploit dissension or dwell on our differences," Mr. Stanfield said. Canadian unity would be the last thing to emerge from such a policy.

"HELP OUR NATION"

"We need ask ourselves not what we can do to win an election, but what we can do to help our nation and help the cause of national unity.

"Only by attaining the latter are we worthy of our heritage as Conservatives."

Party policy should not be based on regional or sectional interests. The convention should draft a program dedicated to the interests of Canada as a nation.

"Let no one come to this assembly," he said, "determined to impose upon us a policy which, however thinly veiled or disguised, represents a narrow interest or a regional or special appeal.

"The present relations between the provinces of Canada and the central government," the 42-year-old premier said, "are unhappily strained.

"Canadians have watched and wearied of this contest. And since it has been my experience that they are less and less susceptible to the harsh and divisive tactics which have dominated election campaigns for over two decades, I believe they will seek an end to this era of ill-will.

"The challenge of uniting Canada was met and mastered by the fathers and founders of this Conservative party. I believe the challenge of re-establishing this unity will be met and mastered by the Conservatives again."

Of the Mid-East crisis that has strained relations among some of the Western allies, he said that this is not a time for recriminations.

"PAINFUL EXPERIENCE"

"I believe most Canadians agree that what is done is done and that we need to learn the lessons of that past and painful experience."

It was not necessary to be anti-British or anti-American to be a good Canadian.

Hon. George Drew, whose resignation as party leader after eight years in office was dictated by ill-health, also threw out a challenge to his former followers.

He called on them to stick fast to the traditions of the party.

NO SHORTCUTS

"There are no shortcuts to power," he said. "In politics, nothing is sacred but the integrity of our own minds. . . .

"However long the road, the well-defined principles of our party offer the greatest hope of success for ourselves and for Canada. . . .

"For all of us tomorrow is a new day. May the plans and decisions you make contribute not only to the success of our party but to the advancement of our country and the prosperity and happiness of all our people."

The word "conservative" meant progress by sound and tested principles.

"Above all, let us be sure that we conserve in living reality as well as name the supremacy of Parliament and the rule of law, for in these principles we find the course of all our freedom."

Grattan O'Leary, vice-president of the Ottawa Journal and prominent in the party, said Mr. Drew probably saved the party from extinction.

Just before Mr. Drew became leader in 1948, the party had "come on evil days," said Mr. O'Leary in his tribute to the former Ontario premier.

In Quebec, the party had been a spent force for more than a decade. It was unable to find a candidate to "march openly under its banner." But Mr. Drew redressed that situation.

"He struck the strongest blow in half a century for Canada's national unity," he said.

"George Drew probably saved the Conservative party from extinction and thereby preserved our two-party system."

. . . GOERTZ

Continued from Page 1

only eight, a cousin showed him how to develop film.

His life revolved around the camera's eye from then on. He preferred portrait work to any other, and regarded lighting in the same sense a painter regards his brush work.

The Goertz family moved to Canada in 1930, and in 1937 Mr. Goertz opened his own photographic business in Edmonton, on a capital of $20. His work immediately attracted international attention; salons began exhibiting his photographs and giving him awards.

Seven years ago he moved to Victoria. He has said, whimsically, that he was too busy and too cold in Edmonton.

His studio at 819 Cook Street —which was also the family residence—soon became equally busy.

His daughter, Anita, was a popular student at Central Junior High School when the family moved away; Ricky was in grade five at Sir James Douglas School.

Just before he left, Mr. Goertz telephoned friends to say goodbye.

"I'll be back," he said. "I'm coming back to retire.

7,000 Russ Killed

NEW DELHI (AP)—Prime Minister Nehru said today that India diplomats who recently visited Hungary reported that about 25,600 Hungarians and 7,000 Russians were killed in the anti-Soviet revolt. This was the first estimate of Russian casualties in the Soviet tank and troop action to crush the Hungarian rebellion against communism.

PREMIER STANFIELD
. . . keynoter

TO OPEN B.C. OFFICE

'Old Country' Term Outdated Says U.K. Man

By TONY DICKASON

One of those quietly spoken, unhurried but determined and personable younger men who tend to hold the Commonwealth together is in town today.

He's D. R. F. Brower, 38, who has been 10 years with the United Kingdom Information Service, function of which is to act as press agent for the Office of the High Commissioner.

Mr. Brower, who came here via South Africa and India, soon will establish a UK information outlet in Vancouver.

"Little too early to say exactly when," he said in nicely clipped speech, "but it will probably be in a month or so."

FIVE IN CANADA

Work of the office—there are five such in Canada, including the about-to-be set up one in Vancouver—is "to strengthen the bonds between Britain and Canada by providing information in the broad field of social, political and economic development in the British Isles."

Mr. Brower sincerely believes Canadians should, could, and if given the chance, would, learn more about the motherland.

"There is a considerable lack of up-to-date information on Great Britain."

WE'RE MODERN

While of the tradition of traditionalists, Mr. Brower said he did not altogether favor the continued use of the term "Old Country."

Said he: "We aren't old in that sense. It makes a person think only of the Tower of London and Beefeaters. This is not so. We are modern and in many ways ahead of the world in science and industrial developments."

The army veteran—six years in Europe and the Far East—meets today with Lieutenant-Governor Frank Ross and Premier W. A. C. Bennett.

Establishment of a new information office on this coast was planned some time ago and doesn't result from any immediate local increase in data requests, he said.

Charlotte Fluffs Her Lines

OTTAWA (CP) — Mayor Charlotte Whitton of Ottawa fluffed her lines twice in the same spot Wednesday as she presented the key of the city to Hon. George Drew, retiring Progressive Conservative leader.

"I am authorized to accept you . . .," she began, then stopped amid laughter from the convention. She made an inaudible comment that brought a chuckle from Mr. Drew, then started all over again.

"I am authorized to accept . . .," she began to say again. After another pause and more chuckles, she got back on the track by saying she was authorized "to ask you to accept this key."—

More Treason Arrests Made In South Africa

JOHANNESBURG (Reuters) — Ten more South Africans, including a white lawyer, were arrested today on charges of treason.

The arrests bring to 155 the number jailed since last week. All have been refused bail pending a preliminary hearing Dec. 19.

B.C. 'The Worst' For Plane Search

Editor's note: Flying Officer Hal Cameron, 27, of Vancouver, is a radio officer attached for the last three years to the RCAF search and rescue squadron at Sea Island station, Vancouver. Here is his story of the mass air search now under way for a TCA airliner which disappeared last Sunday night with 62 aboard.

Written for The Canadian Press
By FO HAL CAMERON

VANCOUVER (CP)—British Columbia is considered the toughest section of North America when it comes to searching for lost aircraft.

Weather is the biggest difficulty—our worst enemy.

Right now we're in the third day since that TCA airliner disappeared and still we haven't been able to get even one hour of good searching conditions.

It's frustrating and it's grim for we know how priceless the first few days are if we are to help possible survivors. In all likelihood some would be hurt and need medical attention. And it's bitterly cold on those mountains this time of year.

The average citizen probably doesn't realize how hamstrung we really are when the clouds are down. You can't fly in the mountains with that stuff all around you, and you can't see to search.

Monday we took off at first light of day. The weather wasn't too encouraging. The forecaster said there would be some low clouds, some turbulence. He was right; the air was as rough as a bucking bronco.

I am a radio officer and spotter, and was assigned to a Canso aircraft. Our search area was in the vicinity of Hope—about 100 miles east of Vancouver—from where the missing plane had last reported its position. It was the area considered "most probable" for our search.

We were all keyed up. You keep training for this sort of thing and you're always ready, on a 24-hour basis, for something to happen. I think every man in the squadron feels very personally about a search; it's more than just a job—there's always life and possibly death involved.

AIR BUCKS PLANE

Our Canso headed for the search area at low level and we began circling the mountains low down, about 200 feet. But the air turbulence was terrific. We were rocked up and down so hard we had to gain altitude or be forced into a dangerous situation ourselves.

The turbulence made us sick and one of our men got hurt but we kept on looking.

Suddenly we saw smoke rising from a ridge. This could be it, we agreed. It could be a signal fire from the survivors or a fire caused by the plane crashing.

The pilot headed for the ridge and everyone became tense. Then we saw it—the smoke came from a slash fire of some logging outfit. A blank.

We circled in and out of those wild mountains a little longer, covering the area at 500-foot intervals, but we saw nothing more.

The clouds thickened and filled the valleys and we had to return.

. . . AIRLINER

Continued from Page 1

the hunt to the limit of weather conditions.

"Given one hour of unlimited visibility, we would be almost certain to find some trace of the plane," he says.

Forecasters said a foot of snow has fallen in the mountains around Hope, since the plane went missing.

Search officials said if much more snow falls on the mountain slopes before skies clear, it may be spring before the North Star is found.

Captain Allan Clarke, 35, of Montreal and Vancouver, took off from Sea Island airport here at 6 p.m., for Calgary, Regina, Winnipeg, Toronto, and Montreal. He reported an hour later in turbulent weather that he had shut off one engine when a fire-warning light illuminated — which, officials say, doesn't necessarily mean the motor was on fire.

He decided to turn back to Vancouver and had just done so when a ground radar plot lost track of the aircraft.

There was no further word from the plane.

HIS BROTHER VICTIM

For nine hours Wednesday Campbell J. Munro of Vancouver, battled through heavy snow and freezing temperatures on Sumas Mountain after it was reported that wreckage of the missing TCA airliner had been sighted.

His brother, Jack Munro of Vancouver, was one of the 59 passengers aboard the ill-fated plane.

Dressed in light clothing, he started up the mountain early in the morning but his quest was in vain.

Exhausted and almost incoherent, he staggered down the mountain and sought aid at a farm-house. After a hot bath, he rested, and later started for his home in Vancouver.

Other searchers, including a reporter-photographer team, saw him well up the mountain at noon, but he refused to join them when they returned to the base.

He was in such a weakened condition when he reached the farm house that he was barely able to talk, and gave no details of his day in the snow and on the cloud-banked mountain.

Separate air and ground searches of the 2,900-foot mountain were made during the day. All failed to disclose sign of the missing plane.

CALGARY PATROL

At Calgary, a civil air patrol has been standing by with 61 operational aircraft to help in the search for the missing North Star.

Seventeen Calgarians were on board the plane.

You can't go wrong . . . if you turn right to page 5

Tories Urge Permanent UN Force

OTTAWA (CP)—Establishment of permanent machinery for a United Nations police force to keep world peace was urged today in a draft platform for the Progressive Conservative party

A foreign policy statement, proposed by the party convention's resolutions committee, said Canada should seek such a plan at the UN.

The statement said Canada should take a clear stand at the UN for a solution of the Suez Canal problem guaranteeing equal passage for all countries, including Israel, and for UN recognition of its "obligation" to bring about a just peace treaty between Israel and the Arab states.

QUEEN ANNE
RARE
SCOTCH WHISKY

Scotland's Gift to the World

This advertisement is not published or displayed by the Liquor Control Board or by the Government of British Columbia.

MACDONALD'S

FREE!

CHRISTMAS TURKEY
WITH YOUR
FAIRBANKS-MORSE

Only in Victoria can Canadians enjoy eight TV channels . . . the best there is . . . you'll enjoy TV better, too, on Canada's top rated TV set, Fairbanks-Morse!

NO DOWN PAYMENT

YOUR CHRISTMAS TURKEY FREE
with the purchase of any Major Appliance, Television Set, Chesterfield, Bedroom or Kitchen Suite.

MACDONALD'S — 752 FORT ST. — PHONE 3-1171
THE STORE OF 10,000 GIFTS

McEWEN'S CHRISTMAS SPECIALS

Trumpf CHOCOLATES — Made in Western Germany, lb. 1.59
Chocolate Covered CORDIAL CHERRIES — In cream, reg. 1.35 95¢
OLD SPICE PERFUME 1.50
Houbigant PERFUME FANTASIES 2.00
4711 TOSCA — The perfume of romance 1.25
ADAM'S RIB PERFUME — By Lentheric. Reg. 3.25 2.29
CHRISTMAS TREE ORNAMENTS — Reg. 1.35 a box. Box 95¢
CHRISTMAS TREE ORNAMENTS — Reg. 1.19 a box. Box 89¢
Christmas CRACKERS 6 for 49¢
Christmas CRACKERS 12 for 95¢
CHRISTMAS SERVIETTES 25¢
SPARKLETS SYPHON 12.95
HAIR DRYER — Reg. 11.95. 9.95
STARLIGHT, 12-CUP CARAFE — And coffee warmer 9.95
Beautiful, Well-Made, Plaid, Zipper SHOPPING BAGS — Different sizes, from 3.25
CUTEX LIPSTICK CHARM BRACELET 1.50
PENDANT AND EARRING SETS — From 1.95
PEN AND PENCIL SETS — From 14.00
LEATHER WALLETS — From 3.95
TWEED BATH COMBINATION — Soap, oil, bath powder 3.50
Tweed TOILET WATER AND PERFUME 5.50
OLD SPICE TINA BOX — Bath crystals, body sachet, toilet water 1.50
YARDLEY'S SOAP — From 1.00
4711 SOAP — From 1.75
EVENING IN PARIS SOAP — From 89¢
PATRICIA SOAP — By Taylor 3 for 59¢
KIDDIE SOAP — The picture never washes off 3 for 69¢
ORANGES AND LEMONS SOAP — In a basket 4 for 1.50
DISNEYLAND BUBBLE BATH — Reg. 1.25 95¢
HENLEY'S COLOGNE 1.00
TUSSY COLOGNE — Reg. 2.50 1.25
GIFT SET — Lighter and flat 50 of cigarets 1.48
JIGSAW PUZZLE — The Canadian Special 25¢
SAFETY ASHTRAY — The Bantam 95¢
PLAYING CARDS — Duratone plastic-coated single and double. 1.50 and 2.95
Christmas CORSAGES — Hand made 50¢ and 69¢

FORT and DOUGLAS ★ OPEN 8 A.M. TO MIDNIGHT EVERY DAY EXCEPT SUNDAY

$60.00 TRADE-IN
FOR YOUR OLD WASHER
IN ANY CONDITION
ON THIS DE LUXE
GENERAL ELECTRIC
SEMI-AUTOMATIC WASHER

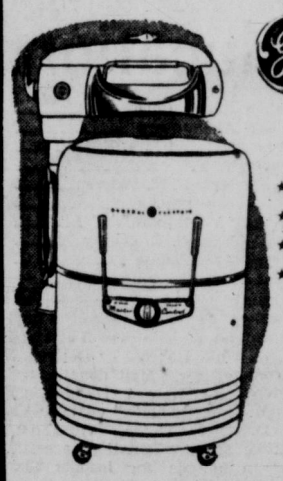

★ TIMER
★ DRAIN PUMP
★ SAFETY WRINGER
★ FAMILY-SIZE TUB
Regular $229.95
PAY ONLY $169.50
And Your Old Washer
★ WE SELL ★ WE INSTALL ★ WE SERVICE
C. J. McDOWELL
PLUMBING AND HEATING LTD.
1000 DOUGLAS ST. PHONE 3-4138

SHOP EARLY AT
AVONLEA

An Excellent Selection of
★ HAMS and SMOKED MEATS
● TURKEYS All Local Grade "A" ● ROASTERS
● FOWL ● DUCKS
● GEESE ● FRYERS
at
AVONLEA Meat Market
1425 DOUGLAS ST. PHONE 4-9515
Free Delivery on All Orders Over $2.00

GIANT SEARCH for the missing TCA North Star was stalled today by weather for the fourth time. An air armada of 54 planes is ready to scour the mountainous area near Hope, where the plane with 62 persons aboard was last heard from Sunday night. Left, Cpl. Jack Lowdon scans the rugged terrain from an RCAF search plane. Focal point of searchers is 8,550-foot Mount Silvertip (right).

U.S. Shatters NATO Accord

PARIS (AP)—The "harmony" session of the North Atlantic Treaty Organization shivered today under cold blasts from the States and West Germany.

State Secretary Dulles told the annual ministers' conference on Wednesday that the U.S. reserves the right to act alone in certain parts of the world without consulting NATO.

Germany's Foreign Minister, Heinrich von Brentano, warned that if Hungary's revolution fever spreads to Communist East Germany, 22 Russian divisions stand ready to smash any uprising there.

Dulles' warning put the U.S. in the position of having upbraided its two closest allies—Britain and France—for having attacked Egypt without consulting other powers, while reserving for the U.S. the right to do much the same thing.

EXPLAINS TREATIES

Dulles pointed out to the NATO council session that the U.S. has mutual protection treaties with 44 countries — 30 of them outside the North Atlantic community.

He assured the council that when possible Washington would consult NATO on its policy and projected actions. But he said that defence of Chiang Kai-shek's Nationalist Chinese government on Formosa, for example, might call for independent American action without NATO consultation.

Dulles was explaining why the U.S. could not give unlimited support to a report of the "Three Wise Men" calling on all NATO members to talk things over "before any new policy is adopted which might affect NATO."

The report, prepared by L. B. Pearson of Canada, Halvard Lange of Norway and Gaetano Martino of Italy, was approved by the NATO foreign ministers in principle. Final action was held up after France's Christian Pineau and von Brentano said they wanted to add amendments.

EASIER TO FIND

TCA Studies Paint Plan

VANCOUVER (CP) — Herb Seagrim, vice-president of Trans-Canada Air Lines, said Wednesday his firm will consider the use of red fluorescent paint to make its aircraft more visible both in the air and on the ground.

He admitted that if the North Star, missing with 62 persons aboard, had been coated with the red paint, it would be easier to locate.

Mr. Seagrim said he was "tremendously impressed" by the use of the paint on RCAF search and rescue aircraft.

TCA operates its airliners on the assumption that they are not going to crash, he said.

Make now your appointment

For your "Christmas haircut." I might be too busy later on.

Phone 5-2855

Barber Syrt — 706 View St.

5 MINISTERS ABSENT

UBCM Upset, Snubbed By Cabinet

KAMLOOPS (CP)—Mayor J. E. Fitzwater of Kamloops, president of the Union of B.C. Municipalities, said Wednesday distinctly discourteous treatment was given an official delegation of the union when it met the Cabinet last Friday.

He said the UBCM delegation of eight men went to Victoria at a time and date arranged by the Provincial Cabinet and found that five important members of the Cabinet were not present.

MISSING LIST

Missing were Premier Bennett, Hon. Ray Williston, Hon. Kenneth Kiernan, Hon. P. A. Gaglardi and Hon. Lyle Wicks, the mayor said.

"The gentlemen present gave us a courteous hearing, but we were affronted that the other members were not present to hear what is probably the most important delegation of the year," Mayor Fitzwater said.

"The UBCM represents about 90 per cent of the population of the province, and all it asks is two hours' time of the Cabinet a year to present the resolutions from the annual UBCM convention," he said. "A special effort should be made to attend such pre-arranged meetings, and if it is possible then there should be another date made."

VOTE

JAMES (Jimmy)

BRYANT

for CONTINUED PROGRESS and SOUND ADMINISTRATION in ESQUIMALT

SATURDAY, DEC. 15

For Transportation Phone 4-2360

(Inserted by James Bryant)

A Photographic Gift

Will Give Lasting Pleasure Throughout the Year

Your loved one or friend will be thrilled to find this silver and black miniature token camera on the Christmas Tree, gaily boxed and complete with a gift certificate worth the amount of your choice.

FREE token camera with every gift certificate of $20.00 or more

Our supply of these is limited so get one while they last at

Kodak Movie Cameras $36.95 to $98.25

Keystone Movie Cameras $59.95 to $199.50

Kodak Movie Projectors $78.50, $94.50, $145.50

Elmo Projector $169.50

Bell & Howell Regent Projector $219.50

Movie Editing Outfit Viewer, Splicer, Rewinds **$69.95**

Movie Light Bars $6.95 to $29.95

35 m.m. Cameras $42.95 to $447.00

35 m.m. Projectors Portable, Manual, Automatic **$29.50 to $199.95**

Kodak Flash Camera Outfits $11.45 to $29.50

Kodak Brownie Cameras $3.90 to $29.50

Reel Chests $4.45

Reels and cans, various sizes and prices.

Film Splicers, from $4.95

Movie Titlers, $19.50 to $29.50.

Accessory Movie Lenses, from ... $13.50

Gadget Bags, all leather or pigskin. $6.95 to $29.95.

Darkroom Supplies

Ektachrome Processing Kits

Home Developing Kits

Slide Files

Slide Viewers

Slide Binders

Flash Guns

Tripods

Lens Brushes

Cable Releases

Self Timers

STOCK UP NOW

Film and Flash Lamps for Christmas.

Victoria Photo Supply Ltd.

Your Photographic Gift Headquarters

1015 DOUGLAS ST. 3-3242

Free Customer Parking on Parking Lot in Rear

BREAD INCREASE HERE 'JUST MATTER OF TIME'

Retail bread prices in Victoria are due for a hike from the quality loaf price of 16 cents.

A bakery spokesman here, following announcement of a one-cent increase to 17 cents for a standard loaf in Vancouver, said it would be "just a matter of time."

McGavin Bakeries Ltd., Vancouver, said Wednesday its price will rise Monday and other companies indicated they will follow with corresponding increases.

Increase cost of flour, sugar and fat, together with a wage boost and 36-hour work week effective Jan. 1, is blamed for the retail hike.

Big Gains Made By Red Aviation

LONDON (AP)—The authoritative Jane's aviation annual reports Soviet aviation now is in an "incomparably stronger position" than a decade ago as compared with the rest of the world.

The latest edition of Jane's All the World's Aircraft released Wednesday night, says that during the last year Soviet aviation showed "more evidence of moving fully into the field of modern aeronautics."

It said both Russia and the United States are designing atom-powered aircraft. It quoted U.S. opinion that the United States will be first, Britain second and Russia third in developing a long-range guided missile.

The annual cited an increasing Russian use of new types of aircraft, especially helicopters; the appearance of a high-class civil jet airliner, the TU-104, and the unveiling of a number of prototype airplanes at an air display last June.

It commented that the year 1956 "saw the beginning of the breakdown of a period in which Soviet aviation remained tightly and almost psychopathically confined within the borders of the Soviet Union and her Socialist neighbors."

Jane's listed these aircraft designs among the Soviet's newest: Delta wing experimental heavy fighters, "very advanced though with some clumsy features"—speed estimated from 1.3 to 1.6 times the speed of sound. The MiG-21, a swept-wing fighter thought to be a larger development of the supersonic MiG-19.

Jane's said "many hundreds—probably some thousands" of the earlier Mig-15, which proved itself in Korea to be one of the world's best fighters, now have been supplied to the Soviet Union's satellite air force.

4 Die, Scotland Snowbound; Winds Hit 112 MPH in U.K.

Lighthouse Keeper Swept Out to Sea

LONDON (AP) — The worst gales of the winter swept over sections of Britain today, killing at least four persons and bringing heavy snows to parts of Scotland.

Two men died at Mid Yell in the Shetland Islands when their small boat capsized in a gale which sometimes reached a velocity of 104 miles an hour.

An assistant lighthouse keeper was swept out to sea and drowned in the Outer Hebrides and another man was killed near Sheffield when a high wind blew a bus shelter over on him.

Snow fell heavily in many places in Scotland. Road patrols reported snow-covered roads near Dumfries and in the Devil's Elbow region. Roads were icebound in Edinburgh.

Gales with gusts of 112 miles an hour howled over parts of northern Scotland and while they died down somewhat this morning, the weather bureau said snow, hail, sleet and high winds might return.

The Orkney Islands were isolated Wednesday. No airplanes could reach Kirkwall and the mail boat was stormbound.

You can't go wrong . . . if you turn right to page 5

For Her This Christmas Give a New

PARTY DRESS

from our exclusive selection—you'll find a style just made to your order. Priced from 18.95

Just say "Charge It" and your credit is approved

PLUME SHOP Ltd.

1740 Douglas Street

PROMPT DELIVERY

Free delivery of all prescriptions anywhere in B.C. . . . by truck throughout Greater Victoria—by return mail to out-of-town points.

McGill & Orme LIMITED PRESCRIPTION CHEMISTS

FORT at BROAD 4-1196 | DOUGLAS at VIEW 4-2222 | PANDORA at COOK 2-8191

Wiser's DELUXE

A SUPERB WHISKY IN A SMART DECANTER

This advertisement is not published or displayed by the Liquor Control Board or by the Government of British Columbia

Beat winter stalling *the new way!*

Engine-stalling at traffic lights and intersections — in crawling winter traffic — is always nerve-fraying, sometimes costly. Now you can beat cold-weather stalling in an entirely NEW way.

For CHEVRON Detergent-Action Gasolines now contain D M F (Dimethyl Formamide) — a revolutionary new additive to eliminate carburetor icing.

Recently developed by one of North America's largest research laboratories — and available in Western Canada for the first time in CHEVRON Detergent-Action gasolines — D M F has been proven by exhaustive experiments to be *seventeen times more effective*, in equal concentration, than other de-icers tested.

For smooth, dependable engine-idling, whatever the weather, beat winter stalling the NEW way with D M F — available *only* in CHEVRON Detergent-Action Gasolines.

Fill up today — keep filled up at

STANDARD STATIONS
CHEVRON DEALERS

CHEVRON REG. T.M. Detergent-Action GASOLINES

"We Take Better Care of Your Car"

STANDARD OIL COMPANY OF BRITISH COLUMBIA LIMITED

Victoria Daily Times

THE HOME PAPER — Established 1884

Published every afternoon except Sunday by The Times Publishers Limited, 2631 Douglas Street, Victoria, B.C. The Times is a member of the Audit Bureau of Circulation; The Canadian Daily Newspaper Publishers Association; the Inter-American Press Association; the International Press Institute, and of The Canadian Press, which is exclusively entitled to reprint the local news published herein, and whose report may not be used without permission. Rights reserved on special dispatches and features. Authorized as Second Class Mail, Post Office Department, Ottawa.

STUART KEATE, Publisher — BRUCE HUTCHISON, Editor

Another Oriental Member

THE SECURITY COUNCIL'S unanimous decision to admit Japan to the United Nations breaks a stalemate. Russia, for peace treaty reasons, has withdrawn its veto against Japan's application for membership.

By this action the former status of that country as a member of the Berlin-Rome-Tokyo axis is pushed further back into history. Her new position in the community of nations is recognized as was Italy's some time ago.

There are excellent reasons for this recognition, possibly apart from the current attitude of the regenerated Japan. A country at the U.N. council table is a country with which closer communication is established.

It will be strange, however, if this approval of Japan as the 80th member does not revive discussion of Red China's application, if not within the U.N. itself, at least among members of the United Nations.

Formal action on Red China's bid for membership may not be taken for a year. Early in November the United Nations tabled the issue for twelve months.

Nevertheless the question of Red China and the U.N. will recur until that nation is finally admitted. The Peiping regime is, in fact, the government of China, the administration which controls the destinies of hundreds of millions.

As the representative of the nation it completely dwarfs any pretensions raised by Generalissimo Chiang Kai-shek and the Formosa Nationalists. But to accept Red China means to reject the Nationalists—a choice which poses difficult problems.

There are other obvious reasons why the United Nations has been reluctant to accept the Mao regime. Korea is still fresh in mind, particularly to the United States which spent blood and treasure in blocking the advance of Red China troops down the Korean peninsula. That aggression stands condemned, and with it the aggressor, by the world body pledged to oppose aggression.

Conceivably Red China might have been admitted before this date had it not been for United States opposition. Strong under any circumstances, that opposition could scarcely have receded during a U.S. presidential election year. The presidential election is now over. Conditions may now be conducive to less emotional considerations of broader international politics.

As events stand, it seems impossible, whether desirable or not, to withhold indefinitely recognition of Red China and the exchange of diplomatic representatives between it and the other powers.

Possibly, during the year ahead, action will proceed along that line. From that it will be a step—though an important step—to extend to Red China membership in the United Nations. This, if it occurs, will not be tendering to Red China a prize for a popularity contest. It will be merely recognizing the course of reality.

The approval of Japan's application seems to predict that train of events. It is 15 years and a week since Japanese bombs fell on Pearl Harbor. It is 11 years and three months since Japan accepted the surrender terms laid down by the Allies—during days, incidentally, when the United Nations Charter was being ratified by the main powers. Today Japan is acceptable to the U.N. At some tomorrow, when animosities are less acute, Red China will be admitted.

Changing Canada's Personality

CURRENT CENSUS STUDIES are revealing the gradual change in balance of racial origins of Canadians.

At the beginning of this century the country's population was 57 per cent of British extraction. By 1951 that element had shrunk to 48 per cent. The French proportion remained constant during that period, accounting for about 30 per cent. The big increase has been in the number of Canadians who have come from other countries, an influx that has shown a gain from 13 to 22 per cent in the half century.

Since the 1951 census approximately 800,000 immigrants have come to Canada, most of them from Central Europe and only 200,000 from the United Kingdom.

Indications are that the pattern set in recent years will continue.

Inevitably this stream of new blood will have its influence on Canada. Mr. John H. Kidd, executive secretary of the Canadian Citizenship Council sees in it the potentials of great cultural benefits. Unquestionably these new Canadians have much to contribute to burgeoning artistic expression and a more broadly diversified way of life.

Canada, like any growing nation, may anticipate substantial change as these people with backgrounds differing from the majority set down their roots.

This is a completely normal development. Yet as change takes place it may be well for Canadians to consider the reasons why the new settlers chose this country for their homes.

Unquestionably economic opportunity is a major attraction. Added to it is broad freedom, political, religious and physical—the ability to go where one wants.

Canadians should also understand the urgent need of their country for more population to pursue the development now under way.

Yet in these considerations they cannot help but hope that as the country alters under the impact of new population it will retain those features which are distinctively and valuably Canadian.

The job for citizens of long residence is to see that assimilation takes place in such a way that the Canadian spirit is preserved. It will be difficult in the case of many people of different tongues and different customs. Their tendency will be to group themselves together, to perpetuate at least some of the characteristics of their home lands. But with their observance it will still be necessary for newcomers to adapt themselves to Canadian ways.

The adaptation is being assisted in many fields, specifically by those conscientious groups and individuals who make it their business to help the new Canadians in language and in understanding of the principles and institutions which Canadians cherish. As they succeed, the inflow of settlers promises a more brightly diversified personality for Canada.

The Broken Pen

IN EARLIER YEARS, INTERNATIONAL communism under Russian leadership has enjoyed the support of many French left-wing writers. From them it has received assistance of inestimable value.

Now, Reuters reports from Paris, that supporting arm has withered. Jean-Paul Sartre, who recently broke with communist leaders, is among a group of radical French writers challenging 35 Soviet writers to debate in a country of their choice the "Hungarian drama."

The challenge was contained in a letter to those Soviet journalists who defended Russian intervention in Hungary.

Any such debate might be of little value. It could not restore the lives of people who have died for freedom. Nor could it add much to the free world's repugnance toward a Moscow regime which subjected Budapest to a bloodbath.

The issuance of the challenge, however, should be noted in the Kremlin. It seems to mean that when the Soviets wish to spread their word among the people of France, they will be lacking three-dozen or so top-notch writers who formerly might have given Moscow doctrines high reader appeal.

Whither Bound?

IT IS TO BE HOPED THAT THE misguided missile item from Washington does not set a pattern for the future. It appears that a guided missile, on a test flight from Florida, failed to make the expected turn-round at the end of the range, and was last seen on the radar screen heading for South America. It is believed to have fallen somewhere in the Amazon jungles.

No one—except possibly a few startled pygmies—will quarrel with such a destination. But the incident opens up possibilities of what may happen when such missiles—whether for warfare or peaceful purposes—become common in our skies.

Technical failures, to say nothing of weariness in the man on the ground, could lead to some delicate international situations. An added urgency may yet be noted in future prayers for guidanee.

FROM WASHINGTON — By JOSEPH and STEWART ALSOP

Eisenhower and the Crisis

SECRETARY of State John Foster Dulles' long absence from his desk has had a curious, unanticipated, and highly significant side effect. It has involved President Eisenhower deeply and intimately in the policy-making process, in a way that he was not involved before. Before Dulles was taken ill, the President relied on him very heavily indeed. A close personal relationship has developed between the two men, totally different as they are in temperament (just as there was a close relationship between those two entirely different men, Harry S. Truman and Dean G. Acheson). And, except for a very few very big decisions (like the decision to hold a "Meeting at the Summit," which Dulles strongly opposed) the President has had a tendency to "leave it to Foster."

Joseph

But when Dulles was stricken, the President by necessity became his own secretary of state. Undersecretary Herbert Hoover, Jr., (unlike his prospective successor, Massachusettes' Governor Christian A. Herter, whose main interest in life has been foreign affairs) is essentially an administrator and thus not qualified to make high policy decisions.

The President took over completely, even dictating his own cables, striding up and down the Cabinet room while his chief advisers listened.

Two Effects

This period of acting as his own secretary of state had two effects on the President. In the first place, it tired him out—not surprisingly, since he was forced to take over during the most dangerous foreign policy crisis of recent years. The Georgia vacation was thought mandatory, even though the President himself was wholly aware that this has not been a good time to leave Washington.

The other effect was more important. Secretary Dulles had previously acted as a sort of cushion between the President and the facts of the world situation. Now the President was brought into immediate, intimate contact with the facts, with no intervening cushion.

Like everybody else in the Administration, the President's first reaction to the Anglo-French action in Egypt was anger. But even in those first days, when there was serious discussion in the National Security Council of interposing the American Sixth Fleet between the Anglo-French forces and Suez, the President reminded his advisers that "we've got to remember who are our real friends and who are our real enemies."

And as the days went by, the importance of the Western Alliance occupied the President more and more, and the wickedness of the Allies less and less. This was not true of Undersecretary Hoover, and not entirely true of Secretary Dulles.

Hoover, with the sickbed backing of Dulles, had put forward the policy of using Western Hemisphere oil as an unacknowledged economic sanction to force the British and French to evacuate Egypt, and for a time the President went along with this policy.

But when he realized the extraordinary damage the policy was inflicting on the Western Alliance, he flatly reversed it. He promised oil to Britain and Western Europe, over Hoover's protests, before the Anglo-French decision to evacuate had been announced, and before a single soldier had been withdrawn.

But that was only the beginning of the process initiated by the President's intimate contact with the facts.

Threatens Depression

One of the facts which has become clearer and clearer as the days have passed is that the Suez crisis threatens a serious economic depression in Europe, which might deeply infect the American economy.

The most immediate danger is a run on the British pound sterling, which could bring about the final bankruptcy of Britain as banker of the vast sterling area. Vice-President Nixon's important foreign policy speech, which promised "action to deal with the financial plight of our friends in Britain," was a just move to deal with the danger.

Other moves are in prospect. One being considered is a flat, unequivocal statement by the President that sterling will be supported if necessary. And if the worst comes to the worst—which both the British and American governments fervently hope it will not—Congress will be asked to provide massive direct grants to Britain and Western Europe.

Finally, the President is now seriously considering appearing again in person before the United Nations, to make a speech designed to bind up the wounds of the West; to warn the Soviets against further adventures; and to reassert American leadership of the free world. All in all, the effect on the President himself of the experience of acting as his own secretary of state has been most marked, but perhaps it has not been very surprising. For the President is, after all, the author of the famous Guildhall speech, a noble statement of the meaning and purpose of the Western Alliance. And unquestionably he still believes what he said then.

Stewart

(Copyright 1956, New York Herald Tribune, Inc.)

DENNIS THE MENACE

From Our Files

Dec. 13, 1896: The city milkmen met in Temperance Hall to form a milkmen's union. A committee was appointed to frame by-laws and work out a uniform scale of prices. Further action will be taken soon.

Dec. 13, 1916: The quarterly meeting of the licence commission is in progress this afternoon. A report from the inspectors on the conduct of some of the hotels is one of the important matters before the board.

Dec. 13, 1936: Family units drawing relief from the city in November stood 43 above those for October, it is shown by figures just released. The figure, however, was well below that of November, 1935, a total of 798 against 870.

As Our Readers See It

Whither the Whirlybird?

Over a year has elapsed since some attention was focussed on the widely recognized advisability of developing plans for a helicopter base within a three-mile radius of downtown Victoria. The Industrial Reserve had been recommended as the most suitable site for a heliport in Air Vice-Marshal Cowley's excellent official report of 1953-54.

Other cities, including Vancouver, have been "helicopterally" forging ahead, while Victoria appears to be deplorably dormant on this matter. Thus we are reminded that those on our City Council who may be unaware of air transport progress, nationally and internationally, or who appear to lack initiative or vision, are not always to blame, but rather the citizens who elect them.

R. BARCLAY SHAW.
411 Queen Anne Heights.

Against Manager

Alderman R. Macmillan is to be commended on the stand he took re the city manager. Fully fifty per cent of the present council were members of the council when that position was filled. Naturally they are going to uphold their decision.

There is no need for a city manager. Let each department be responsible for its own department and the council could make those decisions necessary to govern. An alderman who claims we need a city manager is admitting he is not capable of making decisions.

It should be either a city manager and no council or a council and no manager, thus eliminating friction and inefficiency presently existing. Our city is not big enough for both, and the $18,000 saved would help keep the foundations of the Point Ellice Bridge in shape after our new bridge is up. It will need that and more.

STANLEY E. WEISMILLER.
234 Richmond Road.

A New Start

Protection for everybody regardless of geography, with full regard for food requirements, shelter and education, is too large an order for the near future, but given a new start under the United Nations, responsible and graduated improvements can be made.

This new America has the duty of being helpful to the older social orders of Europe and Asia. The people here are near relations with greater privileges. We are needlessly divided into fraternal and political organizations, but we are free to a great extent in the matter of seeking advances in good fortune or health. We are also free to injure each other.

Countless millions in old world villages have seen little except a hard grinding poverty and superstition. In their tormented lives their overlords were almost as helpless, and often supposed that battlefields gave a glory and an entry to regions where gods were like men.

The British outlawed slavery, and established a limited local representative government composed by working class and business men with moderate success. They disbanded forms of Church government, without destroying essential practices for good living. And by means of taxation gave the idle rich more to think of than their customary greed and brutality.

Over such a roadway other nations may be found to go.

PHILIP HOLLOWAY.
Central Saanich.

Encouraging the Wicked

Sir Beverley Baxter writing in Maclean's Dec. 22 described the United Nations as "a mere debating society that, by its weakness, gives encouragement to the wicked and dismay to the virtuous."

There have been many proofs of this in the past, but no better instance is needed than the Suez crisis. Among those defects were failure to have an organized international police force ready to intervene in Egypt immediately Israel attacked. They further defected by turning a deaf ear to Britain's plea to act, and again when Britain took over UN's duty and assumed her own obligation imposed by treaty in 1954 to defend the canal. UN took no step whatever to close the floodgates of villification and contumely that were thrown wide open to drown her in cascades of hostile criticism as an aggressor and throw Sir Anthony Eden to the lions.

Far from fulfilling her role of protector of the weak and executor of justice against aggressors UN can't even place observers in ravaged Hungary without permission from the arch assassin Russia. Repeated requests to do so have been curtly refused.

C. M. CADWALLADER.
2875 Delatre Street.

Backs Britain

The following letter of mine was published in The Times (London) Weekly Review (Nov. 22.) I would appreciate it if you would reprint it in your columns.

"Sir,—Mr. Wm. Deedes, the British Under-Secretary for Home Affairs, in referring to the British-French police action in Egypt, has been quoted as saying. 'At least we have discovered where our friends lie in the Commonwealth.'

On Nov. 3 I wrote to the editors of the six largest daily newspapers in British Columbia on the British-French action in the Suez and the absolute necessity for it. I quote herewith the last paragraph of my letter: "Those people in this country who back Britain should say that they do. There are three effective ways to make your opinion felt. First, stand up for Great Britain and be willing to explain your stand. Second, write a postcard to your federal Member of Parliament and tell him that it is your wish that he back Britain on the Suez question. Third, write a postcard or letter to Sir Anthony Eden, Prime Minister of Great Britain, at 10, Downing Street, London, England, and tell him that you back Britain. Help him to confound his Labor critics who say that he stands alone."

The response to the publication of this letter was overwhelming and the only letter of disagreement came unsigned. Since that time the Canadian Gallup Poll, whose accuracy has been well proven in the past, shows conclusively that the majority of those Canadians who expressed an opinion agreed with the action taken by Britain and France in the Suez area.

It is quite apparent that we must now, without any delay, renew and strengthen our ties in the British Commonwealth of Nations for if we had placed the proper emphasis in the past on this membership, our United Nations' delegate, Mr. Pearson, would never have dared to side with the United States against Great Britain. The majority of the Canadian people 'back Britain' and we want the people of Great Britain to know that we do."

J. A. A. GEORGE.
420, Central Bulding, Victoria, B.C.

Florida and Jamaica

The Times quotes London's "Spectator" as saying:

"Unquestionably, Jamaica has done more damage than Suez to Sir Anthony Eden."

Luckily Mr. St. Laurent, suffering overstrain, chose Florida for a rest-up instead of Jamaica which might have damaged him along with Sir Anthony; whose sudden Suez coup has had the wholesome effect of forcing certain newspapers at last to sail under their true colors.

G. SHRAPNEL.
1578 Clive Drive.

For Cat's Sake

I was very happy to see in your paper that the Cat's Protection League has raised $450 to provide Christmas hampers for us underprivileged cats here in Victoria. I and my feline friends and relatives are looking forward to these gifts.

My two humans were discussing this the other evening, and the things that the man said were so outrageous that I had to get up and scratch him. He said that the whole idea was childish, and that it was a disgrace to raise this money for cats, when there are so many blind folks, pensioners, widows, Hungarians, and others, in such great need.

Huh! Imagine him wanting to spend this money on "needy" humans, when us cats are just licking our chops, thinking of that nice canned milk, and perhaps a rubber mouse each to play with.

After all, just whose needs are the most important, cat's, or people's? At least the CPL ladies realize that cats come first.

"KITTY."

Grateful

May we, through the columns of your newspaper, join our Mother, Mrs. Mary MacMillan, in expressing our sincere thanks to the many kind and humanitarian people of Victoria and adjoining district, who, so generously came forward to assist Mother after her experience at the hands of a misguided youth.

Special thanks to the Victoria City Police and staff of the Royal Jubilee Hospital who went beyond the call of duty to assist in every manner.

(MR. AND MRS.) M. ASHTON.
926, Stewart Avenue,
New Westminster, B.C.

Oiling Up

It is highly encouraging to the free peoples, everywhere, I am sure, to see that, according to that page one news item from Washington, Nov. 30 (AP): "The government today ordered into effect its emergency program to supply Western Europe with up to 1,100,000 barrels of oil daily."

Of course so spectacular an "assist" would not be considered in peaceful days, and it is precisely this aspect of dangerous times which, for some providential reason, seems always to be hidden from the predatory vision of the aggressor. Likely this is the core of the philosopher's thought—in and out of the market place—reminding us that "necessity does everything well."

Be that as it may, the sterling fact that "up to 1,100,000 barrels of oil daily" can be made available from this favored section of the world to hard-pressed Western Europe, so-to-speak overnight, should be pondered by those "little groups of wilful men" who plan unlawful and predatory force against their neighbors who wish to remain free.

The above pattern reminded this reader of (1) the fact that this same favored area has 80 per cent of the global wheat stockpile in U.S.-Canadian bins; that (2) fractionally over 78 out of every hundred bushels of wheat flowing into the world market, these days, come from these same North American fields; and (3) that, according to a recent monthly letter of the Bank of Nova Scotia, while the production of the world's crude oil has been tripled over the past 20 years, from 1,799 million barrels to 5,641 million barrels in 1955, Jack Canuck's flow of this same vital stuff has almost multiplied itself forty-five times in those same years, as follows (in millions of barrels): 1934-38 (3); 1946-50 (16); 1951 (48); 1952 (61; 1953 (81) 1954 (96), and 1955 (129).

THIS FAVORED LAND.

In the Dark

In her so kindly, brown and brilliant eyes
That dreadful dimness thickened fast;
And now she let the daily evening skies
Their color-charm upon them cast.

Her dawnless night closed in. With fervent heart
She thanked the Lord for twenty years of sight;
She thanked Him too for memory's gracious art,
Preserving life's vast imagery in light.

She heard of one born sightless as a stone!
This so much harder fate became for her
A grief of pity which she had to bear alone;
She knew no soul whom this could deeply stir.

To have not one sole image for the inner eye,
Indeed, perhaps no inner eye at all;
And so not even an ocular dark sky—
The uncreated sight-world of a stony wall.

Red roses, yellow daffodils, tall delphiniums blue,
All one dead nothingness: God's infinitude of hue;
His lightning splitting the night-sky, sea waves in stormy roll,
The human countenance—oh so alight with each own soul.

E. WEBER.

A WOMAN'S OUTLOOK

By RUTH ENKE

Magazines Can Be Fun

WHAT'S that? You don't LIKE the mass magazines on this continent?

You're sick of their sex, and pseudo-piety, their continual harping on ill-health, their psychiatric probings, and their mess of Gracious Living? Oh come now, you mustn't be so critical. Considering that they sell the way they do, you must be the one who's a misfit.

Take for instance, this Saturday Evening Post article, "I Had a Brain Tumor." Now that's a lovely article, full of dizziness and nausea and sinusitis, and little holes drilled in the skull, and a complete collapse of co-ordination.

Ruth

An article like that has a very definite value. It makes you worry about your health. Next time you have a headache, or forget your shopping list, you can worry that you, too, have a tumor on your brain. You can worry so much that you forget the international situation. You can hug your fears, and concentrate on your imaginary ill health, and be so interesting to yourself that you'll enjoy it.

* * *

No? Well, let's try this one then. "He Learned to Live With His Halitosis." What a brave and stirring piece. The courage of the man! Read it carefully. Learn how he triumphed in the end. Doesn't the very reading of it lift your mind way above the worries of the common daily round? (No, I made that title up. But I expect to meet it any day!)

You're a mother, aren't you? Then I know you will enjoy "My Son Was a Sex Maniac." Isn't it terrible what that mother went through? Did you read the paragraph on page 239? Dreadful, wasn't it? You don't think there's any value in an article like that? Quite wrong, dear. That title splashed across the cover of a magazine will help sell thousands of extra copies to sensation-hungry North Americans. It might even end up as the topic for a panel discussion on education!

Now, here's another gem—beside this picture of a distraught young woman and a haggard-looking father. "Will My Son Grow Up To Be a Juvenile Delinquent?" You think that's an unhealthy kind of title? You're out of touch, dear. Quite out of touch.

Well, let's leave ill health and maniacal tendencies, and turn to messages of hope. Let's read "Electrify Yourself With God." And guess who wrote that one? It's all about the dynamic power of religion, and how, if you use it properly, you can boost your sales no end and really make your business pay. You thought religion meant humility, and awe, and a respect for the Eternal? My dear, you're about 50 years behind. Nowadays, religion is what's good for self-confidence, business and social success.

And, of course, a lot of this is nonsense, brought on by my having read the Nov. 7 issue of "Punch," which had a full page colored reproduction of what, at first glance looked like a typical cover of "The Reader's Digest."

It isn't, of course. It's the cover of "The Re-digested Digest." And its articles of lasting comfort are quite unlike any we have ever read. It includes "Are You Making the Most of Your Allergy?" and "Relax and Enjoy Your Metabolism." There's one called "He 'Sees' With His Feet" from "Science Is Fun" and another called "How I Gave Up Hashish." There's "What to Tell Your Budgie About Sex" and "The Bright Side of Bubonic Plague."

"Goof Up On Glotto" is the title of another, and Newspeak comes through with "Hormones Are Licking the H-Bomb." Harry Truman writes on "The Worst Advice I Ever Gave." John Gunther is in excellent form with "Inside the Greater Intestine." Neither is Mom neglected. She's there with "Mom Was a Call Girl For the FBI."

There's a heart-warming little piece called "My Dog Taught Me to Pray," and a bit of uplift called "Prayer, Hyptertension and Gracious Living."

To cap it all, there's the whole of Tolstoi's "War and Peace" boiled down to a mere two pages.

* * *

It's a wickedly funny page, and, to my mind, it does us good to see this continent's popular reading matter through startled European eyes.

Judged by the magazines on our newsstands, what a neurotic, sensation-hungry bunch we are!

YOUR HEALTH

By DR. WALTER C. ALVAREZ

Caring for Aged Parents

Dr. Alvarez is Emeritus Consultant in Medicine, Mayo Clinic and Emeritus Professor of Medicine Mayo Foundation

One of the greatest problems in many families is how to care for an aged and perhaps infirm or crippled or mentally disturbed parent. In many cases the problems are almost insoluble even when there is plenty of money available. Naturally, the problems are much worse when the family hasn't much money.

Often the question is, should an aged parent who is alone be left uncared for, perhaps in the old family home, or should he or she be moved into the home of a son or daughter? Often the parent much prefers to go on living alone, even if there is the danger of his getting a stroke or a broken hip, and then having trouble reaching the telephone. I think the parent has the right to accept this risk.

Dr. Alvarez

Often a daughter will say to her father, "You are too weak and infirm to be going down this winter into the basement to struggle with a coal furnace," or "Your heart is not strong enough for you to be shoveling snow off the walks. Come and live in my apartment where there is warmth and comfort."

But father, and perhaps mother, may much prefer the quiet and independence of living alone. While they adore their grandchildren, they just can't stand their boisterousness, and the noise they and their playmates make. Or, with teen-agers about, they cannot stand the radio blaring jazz all evening. Also, while they love their daughter, they may not hit it off well with her husband. Deeply religious, they may be distressed by his love of beer, his vigorous expletives, and his Saturday night poker club. They weren't brought up to approve of such things.

CONFLICT OVER CHILDREN

Also, if the parents do move in with the daughter's family, there may soon come serious conflict over the children. The grandparents may keep asking the children to be quiet, until they and their playmates leave, to spend their afternoons and evenings on the streets. The mother and her daughter may find themselves unable to run a kitchen together; and many such tensions may start to wreck the marriage of the daughter and her husband.

No elderly person need write me now to say that he (or she) has had enough wisdom and self-control and love to make the arrangement work; I know there are many such persons, but I know hundreds who, perhaps unwittingly, by their rigid views, their strong prejudices, their love of having their own way, and their demand for quiet have wrecked their child's home and marriage.

Sometimes much of the trouble is that a man ALWAYS was a dictator in his home who did just as he pleased. Such a man, as he ages, gets worse rather than better. To show what then can happen: A woman was just in my office all to pieces nervously, and wondering how long her health and her marriage are going to last. What had happened was that her husband's father, a spry old dictator and widower of 80, who had always had his own way in everything, after his housekeeper died, moved right in with his son. Without the least idea of trying to be a comfortable guest, he demanded and took over the young people's bedroom. As a result, the husband and wife were sleeping separately in the rooms of their chilldren. Then the old man, insisting on quiet each evening, drove the children out of the house. He will not permit them to bring their friends inside, and he roars, "Quiet," if they try to play records or turn the radio on.

MARRIAGE IN DANGER

Now, the unhappy son does not know what to do. He hasn't the heart to order his father out of the home, and yet he realizes that his marriage, his wife's health and the lives of his children are all being wrecked. If the young man had enough money to get his father a room somewhere, this might solve the problem, granting that the old man would move, but he hasn't the money.

Often, in these cases, I have not been able to advise the young couple what to do. I am sure, in a case like this, I would not want to be unkind to my parents, and yet I feel strongly that in these cases the good of the young people and the children, with their lives ahead of them, should come first.

I was just re-reading an excellent book which might help young couples who are faced with these problems. It is called, "You and Your Aging Parents," and it is by two wise and able women—Mrs. Edith M. Stern, and Dr. Mabel Ross (A. A. Wyn, New York). Their advice is that, whenever possible, old folks ought to be allowed to live alone.

BUERGER'S DISEASE

Many ask what is Buerger's disease. It is a disease of the arteries, usually of the legs, which often leads to such narrowing of these vessels that the blood does not get through fast enough. As a result, the man—it is usually a man—after walking half a block or so will be compelled by pain in the muscles of his legs to stop for a few minutes. Then he can walk on again. This symptom is called intermittent claudication. What can be done? Usually the patient is a heavy cigarette smoker, and then the best thing he can do is to quit smoking. He should get his blood sugar measured to make sure he hasn't diabetes. If he is in his forties he may get help from an operation in which the sympathetic nerves to his leg arteries are cut. This operation might open up the arteries a bit. There are some artery-dilating drugs that can be tried. In the worst cases a bit of normal artery can be grafted in, to take the place of the narrowed artery.

Flying Veteran Thinks Icing Likely Cause of Airliner Loss

By BILL WALKER, DFC
Former Flt.-Lieut., RCAF
Times Telegraph Editor

The loss of the Trans-Canada Air Lines North Star Sunday with 62 persons aboard undoubtedly has created much concern, for those who are missing, and because the nature of the airplane's disappearance remains a mystery.

Naturally, many suggestions will be put forth as to the reason why, but one factor which can not be overlooked is the probability of icing. This could have been the determining factor although the aircraft was known to be flying with one engine dead and three operative.

An aircraft like the North Star is capable, under ordinary weather conditions, of maintaining height or maintaining a safe flight pattern, on three motors.

However, if the aircraft was "iced up" in any manner—and preliminary reports indicate that icing conditions prevailed from at least the 4,500-foot level upwards Sunday night — then the extra load may have been too much for the pilot to handle.

WORST PHENOMENON

Ice, definitely, is the worst natural phenomenon that pilots and aircraft have to contend with.

Icing of the leading edges of the plane's wings and its tail-plane, disrupts the smooth flow of air, adds drag and reduces lift; it can, unless its formation is halted, cause an aircraft to crash.

To give you some idea of the seriousness and extent of the problem, a few years ago an entire squadron of American jets was lost, due to icing.

There are several atmospheric conditions under which icing occurs, and one of these is the same type of weather which the search aircraft encountered Monday, and which quite possibly prevailed on Sunday night.

Search aircraft encountered heavy buffeting and alto-cumulus cloud formations. Heavy icing goes hand in hand with the above combination at freezing temperatures, which also prevailed.

One of the most dangerous ice formations on an aircraft is "glaze ice." It is hard and glassy and difficult to remove. It is encountered in conditions that would be found near the base of an alto-cumulus cloud formation to a few thousand feet above the freezing level; it forms when high liquid water content (of the air) in large droplet sizes is combined with temperatures around the freezing mark.

THREE ICE TYPES

Rime ice is opaque and granular. It is formed under conditions of low temperatures and low-liquid water content (small droplets).

Glime ice is a mixture of rime and glaze and looks like cloudy glass.

Another form of icing is caused by contact with freezing rain. This icing is extremely rapid and highly dangerous. Pilots avoid freezing rain like the plague.

It probably is a little-known fact to the general public, but moisture can be present in the atmosphere as invisible water vapor, and droplets can remain in liquid form at temperatures many degrees below freezing, providing they are not disturbed. But if they are disturbed they partially freeze immediately; and an aircraft encountering these conditions would start to ice up.

Too, an aircraft coming down from an area of freezing temperatures to lower temperatures, can ice up in the warmer and moister air, because of the simple fact that the vapor hitting the cold surface of the aircraft adheres to that surface in the form of hoar frost.

There are, of course, several methods of protection against ice. They can be classified generally as chemical, thermal and mechanical. Basically the protection methods are anti-icing and de-icing, the terms being self-explanatory.

(To some extent anti-icing systems are de-icing as well in that detector signals are inoperative until sufficient ice has formed to produce a signal.)

CAN BE SPOTTED

There are several visual methods of determining if icing is taking place (weather conditions dictating alertness) —flashing light along the leading edge of the wing, a drop in air speed, a loss of height while attempting to maintain a certain speed, and ice forming on the windscreen.

De-icing is performed along the leading edges of the wings by mechanical rubber boots; these boots periodically inflate and expand and break the ice. (Incidentally, these are unacceptable to high speed aircraft, like jets, because of the inability to resist large suction forces of high speed, the ballooning boots also disrupting the airflow.)

Heating is also used along the leading edge of the wings to melt the inner surface of the ice so that the ice is free to blow off in the air stream. Alcohol is used as a spray into the engine when carburetor icing is feared or detected.

RADIO MAY GO

These are some of the basics of icing, but a vitally important factor is that flight through icing clouds can, and often does, produce radio interference, because of static electricity.

This can become severe enough to make radio signals indistinguishable and cause the radio compass to wander in al directions.

Transmission can also be affected and in the case of the missing North Star, the fact that no other signal was heard after the pilot radioed to base that he was turning around, indicates that something more than one dead engine caused what now, as in many aircraft losses, is a mystery. And that mystery could be icing of one form or another, which combined with a lessening of power in the aircraft because of the dead engine, affected the plane's flight to such a degree that it was uncontrollable, even in skilled hands.

Noted Montreal Restaurateur, 'Old Ben,' Dies

MONTREAL (CP) — Benjamin (Old Ben) Kravitz, 74, Montreal restaurateur known throughout Canada and the United States for his specialty of hot smoked-meat sandwiches, died Wednesday in hospital after a lengthy illness.

A native of Lithuania, he cured his own meat, and his dill pickles won gastronomical renown. His first big restaurant, at Burnside and Metcalfe Streets, prospered. In 1951 he opened a second, larger establishment on the opposite corner. Both are known as "Ben's."

Old Ben spent at least 16 hours a day in them.

Heads Liberals

NELSON — James G. Allan was elected president by acclamation of the Nelson Liberal Association at its annual meeting here Wednesday night.

Perfection
is yours for the asking...
ask for
SANDEMAN
Port and Sherry

Port from the select Douro district of Portugal.
Sherry from the famed Southern Spanish Vineyards.
*** Tawney Port
*** Dry Sherry
Amontillado Fine Sherry
SANDEMAN famous since 1790
This advertisement is not published or displayed by the Liquor Control Board or by the Government of British Columbia.

Danbury
ready - to - wear clothes

Danbury SLACKS are priced AS LOW AS $8.95
Slacks with a flair for style – TIP TOP TAILORED!
Men, the new Danbury display of Ready-to-wear slacks has all the fabrics, colours, features, sizes and prices you'll want — each guaranteed to give satisfaction because they're superbly styled and tailored. Illustrated above is our famous Danbury "Action" Slacks in fine all-wool British Flannel worsted. No belt is required — the adjustable waistband gives you firm and comfortable fit. Snugtex grippers inside waistband keep shirt neatly in place. only $19.50
Choose yours today! DANBURY ready-to-wear SLACKS —Maker-to-Wearer Priced from $8.95 to $22.50
648 YATES ST.
Danbury READY-TO-WEAR CLOTHES by TIP TOP TAILORS

NEWSPAPER ADVERTISING STIMULATES BUYING

ELECTRICAL GIFTS

A host of wonderful suggestions await at Standard! Use Your O.B.A.!
HAMILTON-BEACH MIXER Special 38.88
HAIR CLIPPERS 10.95
REVERE COPPER-CLAD KETTLES 5.25
G.E. Kettles 11.95
G.E. Fry Pan 19.95
G.E. Lightweight Iron 10.95
G.E. Steam Iron 18.95
G.E. Toaster 24.95
G.E. Mixette 22.95

SUNBEAM SUGGESTIONS
Steam Iron 18.95
Lightweight Iron 13.95
Percolator, 8-cup 34.95
10-cup 39.95
Coffeemaster 54.95
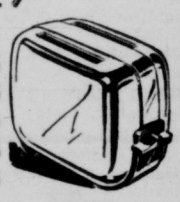
Mixmaster, SPECIAL
Without Juicer 49.95
With Juicer 59.95
Mixer, Chrome 64.95
Mixette 24.95 Chrome 27.95
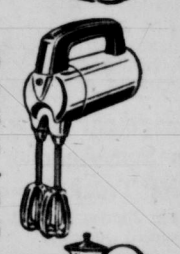
Borg Scales 10.95
Copper Carafe 6.75
7-inch Skillet 3.75
Kitchen Clock 7.95
Electric Clock 5.95

Standard FURNITURE DENNYS OF VICTORIA
737 YATES ST.
FREE PARKING

WEATHER SYNOPSIS

CITY'S WEATHER RECORD
Sunshine, 1956 2,241.5 hrs.
Last year 2,029.8 hrs.
Precip. to date 29.24 ins.
Last year 28.73 ins.

SYNOPSIS—A series of Pacific disturbances continues to bring rain to most of the coast. One such storm will cross the lower mainland early this afternoon. This will likely be the last of the series but though the clouds will break occasionally after it passes unsettled showery weather is expected to persist along the coast.

In the interior overnight temperatures have moderated somewhat due to increased cloud but even daytime temperatures will remain below freezing. There will be snow flurries in most sections of the interior today and Friday.

DOMINION PUBLIC WEATHER OFFICE
9 A.M. FORECASTS
(Valid until midnight Friday.)

Victoria: Variable cloudiness and a few showers tonight and Friday. Little change in temperature. Winds west 25. Low tonight and high Friday 40 and 45.

Vancouver - Georgia Strait: Cloudy with showers tonight and Friday. A little cooler. Light winds. Low tonight and high Friday at Vancouver 35 and 45; Nanaimo 30 and 45.

West Coast: Cloudy with showers tonight and Friday. Cooler. Winds light. Low tonight and high Friday at Estevan Point 36 and 45.

TEMPERATURES YESTERDAY

	Min.	Max.	Prcp.
Victoria	42	48	.16

ONE YEAR AGO

Victoria	32	44	--

ACROSS CANADA

St. Johns	32	51	.31
Halifax	50	54	.04
Montreal	13	44	.18
Ottawa	15	41	.28
Toronto	20	30	.10
Port Arthur	—19	—2	trace
Winnipeg	—9	—5	trace
Regina	—23	—10	trace
Saskatoon	—27	—10	trace
Lethbridge	—5	5	--
Calgary	—5	1	--
Edmonton	—4	--	trace
Kamloops	16	22	.35
Penticton	32	36	--
Vancouver	39	43	.18
Kimberley	2	18	.08
Prince Rupert	32	40	.29
Prince George	5	13	.15
Fort St. John	—1	—11	trace
Whitehorse	—40	—25	trace
Seattle	46	51	.14
Portland	49	58	.10
Chicago	14	28	.11
San Francisco	50	61	--
Los Angeles	51	67	--
New York	50	56	.11

Sunrise, Sunset Friday
Sunrise 7.59 **Sunset** 16.18

USE MILLIONS

Manufacture of matches, replacing the old tinder box method started about 1830 in Austria and Germany.

1957 FORD
CANADA'S
LOWEST PRICED CAR
Because of our very high volume of Car Sales, we can purchase 1957 six-passenger Fords for less than any competitive car dealer can buy comparable models (regardless of make).
We're proud to claim that no dealer across Canada can purchase New Fords for less than National Motors. That is why you can drive away a beautiful new 1957 Ford today for less than any other make. Drive in today and see for yourself.
NATIONAL MOTORS
819 YATES STREET
Immediate Delivery on All Models

Ottawa Reveals Uranium Totals

Ore Reserves of 225 Million Tons Contain 237,000 Tons of Atomic Metal

By JOHN E. BIRD
Canadian Press Staff Writer

OTTAWA (CP)—The federal government said today that Canada's known reserves of uranium ore are estimated to be 225,000,000 tons.

This is the first time that Canada's reserves of uranium have been made public. The announcement means that Canada has vast quantities of the atomic material available for use in its atomic energy power program and for export to other countries.

Canada exports now only to the United States but is expected to ship the ore to Britain, Japan and other countries of the western world which lack uranium supplies of their own.

Eldorado Mining and Refining Limited, the crown-owned company responsible for Canada's uranium production program, also said that by Dec. 31, 1956, Canadian uranium production will be at the rate of 3,300 tons a year.

MUCH FOR EXPORT

Only a few hundred tons a year will be required for Canada's atomic power program over the next few years. The rest will be available for sale to other countries and for stockpiling in this country.

"On the basis of known information, Eldorado Mining and Refining Limited estimates that Canadian uranium ore reserves are 225,000,000 tons of ore with a uranium content of 237,000 tons," the announcement said.

"Canadian uranium production as at Dec. 31, 1956, will be at the rate of 3,300 tons per year. This production will be contained in a high-grade concentrate. The rate is expected to increase sharply in 1957 and by mid-1958 it is estimated that Canada's production of uranium will be between 14,000 and 15,000 tons per annum.

"The gross income from this production will be approximately $300,000,000 per annum. In excess of $300,000,000 will have to be expended on pre-production, buildings, equipment and services."

DEEP-SEA SHIPS IN PORT

Victoria (Ogden Point)—Oregon Mail, Ingrid Leonhardt, Vancouver Star.
Cowichan Bay—Lakemba.
Crofton—Susannah.
Nanaimo—Samarinda.
Harmac—Stromboli, Mosnes.
Alberni—Oregon Sword.

K.P. FOR FUTURE KING — A very unroyal pose is struck by Crown Prince Constantine of Greece as he scrubs his mess kit in an army camp near Athens. Accorded no special privileges, the 16-year-old is serving a training period in a commando battalion at the Raiding Forces Centre in Vouliagmeni.—(NEA)

2 Washouts Cleared, Trains Run Up-Island

Trains left the E & N yards today for up-Island points to resume service interrupted by floods and washouts Sunday.

Chief trouble was at Goldstream, where 50 feet of track were washed out at an inaccessible spot.

"The line was passable at 1.30 a.m. today," said Douglas Hartley, superintendent. Another washout at Chemainus River bridge was repaired Wednesday morning, he said

"Crews worked round the clock, and some of our officials went as long as 48 hours without sleep," Mr. Hartley said. "However, it's tradition to a railwayman that sleep means nothing until the line is open.

Meanwhile, the CNR is combatting nine separate washouts and slides between here and Deerholme, according to Arthur Bell, transportation assistant, and will not be operating from here for about 10 days.

Two of the biggest slides were at Thetis Lake and Happy Valley, and five trestle bridges in the Sooke area were damaged.

Amalgamation 'Suicide' Says Oak Bay's Reeve Norris

Amalgamation' for Oak Bay would be "suicide," Reeve Fred Norris said, Wednesday at a pre-election public meeting attended by 70 in the municipal hall.

The reeve said if Oak Bay was to participate in amalgamation, "the sacrifices we would have to make would not be to the benefit of the area as a whole, but to the benefit of only those who have not met their obligations as we have."

Reeve Norris said Oak Bay must avoid turning into areas like metropolitan Toronto, Vancouver, Winnipeg or Montreal, "for that is what this population is here to escape."

Theme and purpose of Oak Bay, he said, is to continue as a residential area, which is important to Greater Victoria.

Oak Bay, he continued, "has been well governed" and a metropolitan area could not provide the same services at the same cost.

In a plea for support of the $275,000 money bylaw for a new municipal hall and police station, he said the cost would average about $5 a year on the tax bill, and maturing bonds would reduce this sum "considerably."

Four of the five council aspirants spoke.

THREE SEATS

There are three council vacancies being contested in Saturday's election.

Here is substance of their remarks:

Mrs. Margaret I. Craig, co-organizer of the Oak Bay Playgrounds Association and first woman to seek a council seat, said she thought it was time the council had the "woman's viewpoint."

Office manager Geoffrey Ellis, twice a former councillor, endorsed the reeve in being "very much" against amalgamation.

WATCH FUNDS

C. H. G. Mann, a present councillor, said he knew how to watch the public funds. He is an accountant.

Kenneth Murphy, a lawyer, said the new municipal hall would cost nearly $500,000 within the next 20 years, with interest, and suggested that while Oak Bay might not want to amalgamate, it was sensible to consider a joint municipal hall, with the city.

The other candidate, Fred A. Robinson, a building contractor, was not present.

Committee reports for the year were read.

Coun. George Murdoch, speaking for police commission activities, said to date this year police had answered 5,312 calls.

80 CRASHES

Up to Dec. 7, there had been 80 auto accidents in the municipality, six serious.

Consideration is being given to equipping police cars with oxygen, due to the number of elderly heart cases taken to hospital by police—13 this year.

Ninteen juveniles were charged for breaking and entering, while 15 cases of theft were reported.

Fines for the first 11 months in 1956 totalled $6,584.

Trustee Humphrey Golby, chairman of the Greater Victoria School Board, Oak Bay, spoke in favor of the $5,600,000 Greater Victoria school building referendum.

He said a new school was planned near the Uplands off Lansdowne; Oak Bay Junior High planned a six room addition, while a new unit was visualized for Oak Bay High.

Coun. Patrick Birley, retiring to run for city council after four years as Oak Bay councillor, said in a public works report there had been $1,300,000 in local improvements in the last 11 years.

Coun. Murdoch, reporting for the parks group, listed 127 park acres in the municipality which cost $21,900 to operate the last year.

Coun. Mann, for the lands committee, said building permits to date this year totalled $2,517,242, closely approaching the total for 1955.

Reporting on fires, Mr. Mann listed 162 fires this year resulting in total damage of $6,152.

Judgment Reserved In Suit Against Fire Truck Driver

Mr. Justice A. D. Macfarlane reserved judgment Wednesday in Supreme Court in a damage action against the City of Victoria and fireman Edward Ball, by Mrs. Dorothy Whitehead, 1151 Finlayson.

She was driver of a car in collision with a fire truck at Government and Bay Streets in May, 1955.

L. G. McKenzie acted for the city and Don Anderson for the plaintiff.

Mrs. Whitehead is asking special damages of $2,351 and unspecified general damages.

IF YOU DRIVE.. DRINK TEA

In Oak Bay
VOTE SATURDAY
and Vote for

KENNETH CAMERON MURPHY
For Councillor

Barrister at Law, Solicitor of Supreme Court of B.C.; Civic Affairs Committee, Victoria Chamber of Commerce; Oak Bay Returning Officer in last Provincial election; Victoria Amateur Swimming Club; Sunday School teacher; ex-R.C.A.F.

For Free Transportation to the Polls, Ph. 2-0853

ORDER EARLY PHONE... 4-4179 FOR FREE DELIVERY

This advertisement is not published or displayed by the Liquor Control Board or by the Government of British Columbia.

SANTA'S USED CAR Specials!

OLSON'S CHRISTMAS GIFT TO YOU—LOW, LOW PRICES
ONE-YEAR GUARANTEE

PLUS 4 NEW TIRES and BATTERY

1953 FORD SEDAN. Top quality car $1499
Plus 4 New Tires and Battery

1953 DODGE SEDAN. Showroom condition $1549
Plus 4 New Tires and Battery

1955 OLDS 4-Door Hardtop. Full custom and power equipment $3499
Plus 4 New Tires and Battery

1951 PONTIAC SEDAN. Immaculate $1149
Plus 4 New Tires and Battery

1955 DODGE SEDAN. One owner, as new $1899
Plus 4 New Tires and Battery

1951 OLDSMOBILE SEDAN. Equipped, top condition, top value $1299
Plus 4 New Tires and Battery

1953 BUICK SEDAN. Top condition $1699
Plus 4 New Tires and Battery

1951 PLYMOUTH SEDAN. Very clean, equipped $1199
Plus 4 New Tires and Battery

1952 CHEV. SEDAN. Best Chev. in town $1299
Plus 4 New Tires and Battery

1955 PLYMOUTH SEDAN. This beauty is fully equipped $1899
Plus 4 New Tires and Battery

1954 AUSTIN CONVERTIBLE. Heater, very excellent condition $1199
Plus 4 New Tires and Battery

1954 PLYMOUTH 2-Door Sedan. Showroom condition $1749
Plus 4 New Tires and Battery

1953 CHEV. 2-Door Sedan. Victoria's best Chev. buy. $1199
Plus 4 New Tires and Battery

1955 FARGO ½-TON EXPRESS. Like new $1549
Plus 4 New Tires and Battery

OLSON'S DRIVE-IN
USED CAR SUPERMARKET
1036 YATES OPEN TIL 9 P.M.

Stelck's 2 STORES

A Wonderland of Christmas Gifts Awaits You at Stelck's—gifts for all ages, Useful Gifts and Amusement Type Gifts.

SHOP WHERE YOU FIND THE MOST — AT STELCK'S!

HOCKEY GAME — Real fun for the whole family, provides a real study of the game. SPECIAL $8.88

- DINKY TOYS AND MECCANO SETS
- ROCKING HORSES, AIRPLANES
- CHRISTMAS STOCKINGS, filled with toys and games
- DART BOARDS
- CHILDREN'S TEA SETS
- BABY CARRIAGES
- GAMES OF EVERY DESCRIPTION
- DRUMS, DOLLS, CRIBS
- MECCANO CLOCK WORK MOTORS

COMPLETE SELECTION OF THE FAMOUS DINKY SUPER TOYS!

- ★ SPORTS CARS
- ★ MODEL BIG CARS
- ★ RACING CARS
- ★ TRUCKS
- ★ BUSES
- ★ JEEPS
- ★ TANKS
- ★ GUNS
- ★ PLANES
- ★ TRAINS
- ★ DUMP TRUCKS

JUST ARRIVED—DINKY TOY TANK TRANSPORTER $3.25

Thrill the Youngsters with a Visit To Stelck's Toyland — Both Stores

USEFUL GIFTS

Christmas Tree Lights
Noma, Santa Lights, 8 Bulbs
94c

- ELECTRIC TOASTERS
- ELECTRIC GRILLS
- LAMPS, KETTLES, ETC.

1,001 Gift Selections for All Members of the Family. Come in and Make Your Choice!

Cummins BONUS BUYS FOR DO-IT GUYS!
Limited Free Gift Offer!

Speed-D-Power SCREW DRIVER ATTACHMENT with Cummins Portable Electric DRILL-SAW KIT

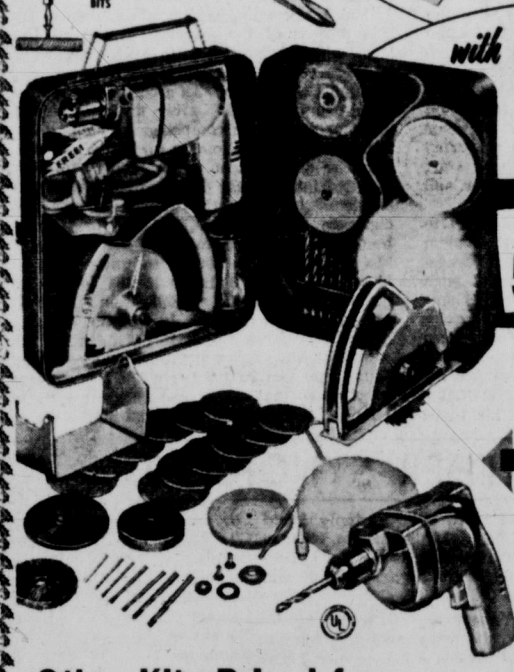

REGULAR PRICE 54.90 — 48.95

GET THIS VALUE-PACKED KIT NOW!
Not only over 35 tremendous, work-saving pieces for power drilling, sawing, sanding, grinding, cleaning, buffing, polishing, mixing—but this amazing power screw driver attachment that drives a screw a second!

LOOK WHAT YOU GET!
- Deluxe "Organizer" Case—hangs on wall or carries to job with everything in place.
- Pistol-grip drill, AC-DC, 1800 R.P.M.
- Geared chuck and key • 4" saw attachment
- 7 drill bits for wood or metal.
- 6 coarse sanding discs • 6 fine sanding discs
- Lambs wool bonnet • Rubber backing pad
- Grinding wheel • Buffing wheel
- Wire wheel brush • Horizontal bench stand
- Paint mixer • 6-piece arbor set.

Other Kits Priced from $24.95

PARKING FREE
Stelck's HARDWARE STORES
QUADRA AT HILLSIDE 2-5231
1237 ESQUIMALT ROAD 3-1722
Both Stores Open All Day Wed. Next Week and Thurs., Fri., Sat., Dec. 20, 21, 22, Until 9

B.C.'s Apple Crop Down by One Third

British Columbia's apple crop, estimated at 4.4 million busheis, is 32 per cent less than in 1955, Trade and Industry Minister Earle Westwood reported today.

The reduction is attributed to cold weather damage in November, 1955, and February, 1956.

Housing figures issued by Mr. Westwood show that new dwelling units completed in Canada from January to September amounted to 90,620 units — 7.6 per cent greater than last year's figure of 84,254 units.

In British Columbia, completions for the first nine months of this year amount to 9,893, up from 8,894 units at this time last year.

Starts, on the other hand, are down slightly from 12,494 units to 11,953.

The 11,190 new units under construction at the end of September compares to 11,204 a year ago.

Mr. Westwood's report showed that the development of large blocks of cheap electrical power has had tremendous effects on the industrial expansion of B.C.

Installed capacity has increased from 864,000 horsepower in 1945 to more than 2,400,000 horsepower in 1956, resulting in an availability of 1.8 horsepower per capita in B.C. compared with 1.1 horsepower for the nation as a whole.

"This is indicative both of a rising standard of living and increasing mechanization of industry," the report said. "It is currently possible to develop electric energy from water more cheaply than from any other source in British Columbia."

Poison Deaths Bring Curb on Strychnine

Poison deaths among humans and animals in B.C. in recent years have brought a tightening up in the sale of strychnine.

Stricter regulations were approved Wednesday by the provincial cabinet.

A spokesman for the agriculture department said the regulations had been altered because of certain unexplained cases of poisoning.

SOURCE SHROUDED

"There have been cases where persons have died from strychnine poisoning although police have been unable to discover how the poison was acquired," the official said.

"Dogs have also been destroyed by strychnine obtained from stores selling drugs and poisons for agricultural purposes."

Effect of the new regulations is that hardware and feed stores licensed to sell poisons by the agriculture department cannot now sell products containing more than two per cent strychnine.

Products containing more than this amount must be obtained from a licensed drug store by prescription from a doctor or veterinarian.

"Products containing no more than two per cent strychnine do not offer any threat to human or animal life," the official said.

Strike Blacks Out Italy From World

ROME (Reuters)—Telephone and telegraph contact between Italy and the rest of the world was restored Wednesday night after an almost total communications blackout lasting 24 hours.

Internal long distance telephone and teleprinter services and about 15,000 telegraph stations were also paralyzed as a result of a sudden strike by about 2,000 high-grade technicians.

British MPs Decry 'Discrimination' Against Americans

LONDON (AP) — Twenty-seven members of the House of Commons called on the government Wednesday to halt indiscrimination against Americans by "an irresponsible minority of British citizens."

A motion to this effect was introduced as an expression of opinion, rather than as a subject for debate. It was signed by 24 Labor members and three Conservatives.

The motion was prompted by the disclosure that a British landlord had evicted a United States Air Force major because of displeasure over American policy in the Middle East. Spokesmen for the American Embassy and U.S. military bases in the London area described it as an isolated incident.

YOUTHFUL POPULACE

More than half the estimated 1,150,000 population of Singapore is under 21 years of age.

You can't go wrong . . . if you turn right to page 5

Vancouver Voters Reject Coliseum

$3 Million Sports Centre Soundly Beaten; Four Aldermen, Backed by NPA, Returned

VANCOUVER (BUP)—A proposed $3,000,000 sports coliseum went into the discard here today and four aldermen headed back to their city council seats.

Ratepayers turned thumbs down Wednesday on a $1,000,000 bylaw that would have clinched for the city a new sports arena on the Pacific National Exhibition grounds. The federal and provincial governments had pledged similar $1,000,000 amounts.

With all 90 polls reporting, the vote was 13,141 in favor and 20,589 against. As on two other money bylaws, at stake in the same election, a majority of 60 per cent was necessary for the measure to pass.

A million-dollar land assembly project met the same fate as the coliseum bylaw. Ballots favoring the land scheme totalled 18,412, while those against numbered 15,577.

But a million-dollar park-purchase bylaw went through handily, 23,677 to 11,119.

A $315,000 local improvement measure submitted to ratepayers in the Dunbar district was approved. It was the $315,000 Dunbar community centre bylaw, which went before ratepayers in only five of the 90 polling divisions.

CLOSE FIGHT

Incumbent aldermen Halford Wilson, Earle Adams, George Miller and T. F. (Bill) Orr all won re-election in an eight-way race for their four city council seats. Three of the four, all of whom were endorsed by the Civic Non-Partisan Association, marched back in convincing fashion, but Ald. Orr was carried to the wire in a nip-and-tuck battle with former hockey great Frank Fredrickson.

Orr finally defeated Frederickson by a margin of 1,004 votes. Wilson's vote was 35,110; Adams' 31,067; Miller's 30,651; Orr's 27,608, and Frederickson's 26,604.

Returned to the school board for another term were Trustees Mrs. Anne M. Angus, John Henderson, E. J. Broome and Lorne Agget. Elected for the first time was Mrs. Margaret Jack, who unseated Mrs. Jessie Hollis.

Re-elected to the parks board were Robert Maitland and Arnold Webster, with E. W. Bowering and Mrs. Iris L. Hardwick, both NPA candidates, elected for the first time. Fred (Cyclone) Taylor, like Fredrickson one of the all-time greats of hockey, was unseated in the parks board fight.

Mayor Fred Hume was returned to a fourth straight term earlier this month by acclamation.

ANCIENT EXPERTS

The Sumerians of Mesopotamia 3,000 years ago made fine straight razors and the first sun - dried bricks.

You can't go wrong . . . if you turn right to page 5

Burns

Ever-popular Burns Shamrock ready-to-eat ham with bone in. Sugar-cured in Burns' exclusive way, then lightly smoked over smouldering maple embers.

Shamrock HAMS

Burns ready-to-eat shankless ham is all meat. Waste is trimmed away to give you solid, satisfying ham with that special Shamrock flavor that's really delicious.

FOR CHRISTMAS

Buy one ready-to-eat—or ready to cook—the new Burns Shamrock boneless hams are a festive delicacy for your holiday table. So easy to serve, so delicately flavored they're your best buy in ham.

BURNS & CO. LIMITED
Pioneer Meat Packers of Canada

6002-1

IGA GUARANTEES THE TURKEY YOU SELECT!

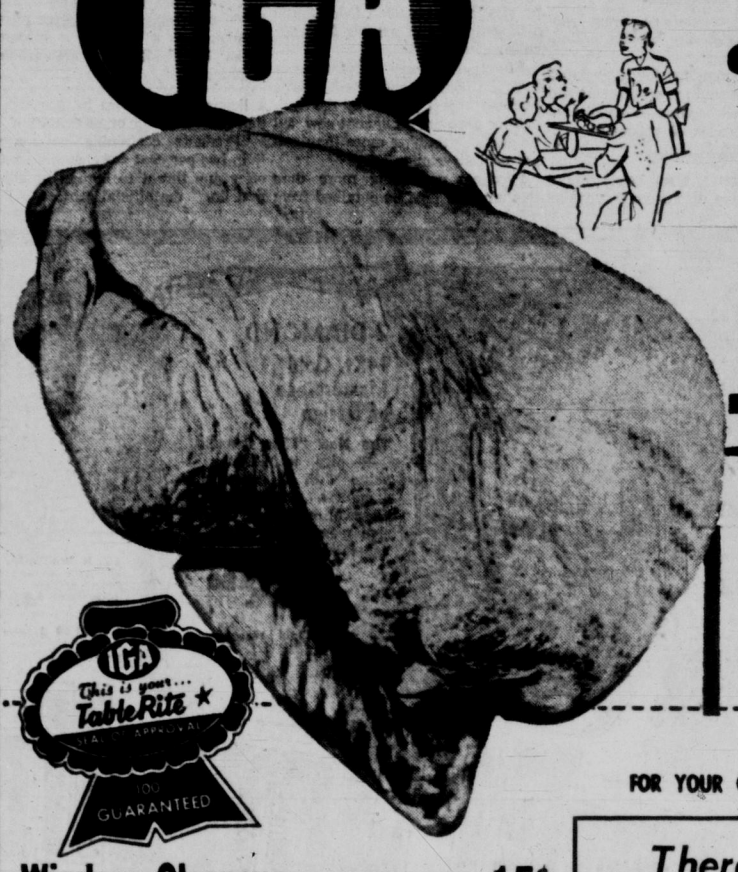

HERE IS WHAT YOU BUY WHEN YOU GET YOUR TURKEY FROM IGA

The IGA Turkey you select has been specially bred to give you more meat . . . tender, full-breasted with plump, meaty legs and thighs. This means that you will get more good eating for your money.

The IGA Turkey you select will be young . . . flavorful . . . and in the prime of condition because it has been selected to meet IGA's own high-quality specifications from among the finest flocks grown.

The IGA Turkey you select will require the least amount of work before cooking . . . because it has been scientifically plucked with an improved method which insures cleaner birds . . . then expertly cleaned and hand-inspected for you.

The IGA Turkey you select will be the biggest turkey value . . . the best eating at our lowest prices . . . the lowest price in years. Shop and save at IGA.

ORDER YOUR IGA TURKEY TODAY!
FOR YOUR CONVENIENCE TURKEY ORDER FORMS ARE AVAILABLE AT YOUR NEAREST IGA FOOD STORE

Window Cleaner	Windex, 6-oz. bottle	15¢
Furniture Polish	O'Cedar, 12-oz. bottle	49¢
Brasso Polish	No. 6 tin	33¢
Silvo Polish	No. 6 tin	33¢
Cleanser	Old Dutch, 14-oz. tin	2 for 31¢
Tide	giant package	85¢
Ivory Flakes	large package	44¢
Blue Cheer	large package	43¢
Oxydol	giant package	85¢
Spic and Span	giant package	85¢
Drain Cleaner	Drano	31¢
Foilwrap	IGA, aluminum, 12"x25' roll	29¢
Serviettes	IGA, white, 70s	2 pkgs. 35¢

There is A TABLERITE Cut to Suit Your Budget

SIRLOIN STEAK	Grade A LB.	79¢
GROUND BEEF	85% Lean 2 LBS.	69¢
STEWING BEEF	Boneless. LB.	49¢
SAUSAGES	TableRite Pure Pork LB.	49¢
PORK BUTT ROAST	TableRite LB.	55¢

Chocolate Cake Mix	Robin Hood, 15-oz. pkg.	31¢
Angel Food Mix	Robin Hood, 14-oz. pkg.	53¢
Grape Juice	Welch, 24-oz. bottle	39¢
Margarine	Monarch, "Made from Pure Vegetable Oil," 2 1-lb. ctns.	61¢
Large Prunes	Sunsweet, 1-lb. ctn. 29¢ / 2-lb. ctn.	55¢
Potato Chips	Nalley's, 3¾-oz. pkg.	25¢
Liquid Honey	McColl, 16-oz. ice box jar	39¢
Peanut Butter	McColl, 16-oz. ice box jar	37¢

Spaghetti	Catelli, 16-oz. pkt.	2 for 33¢
Pineapple Juice	Libby's, 20-oz. tin	2 for 27¢
Dog or Cat Food	Husky, 15 oz. tin	3 tins 27¢

★ DAILY FRESH PRODUCE ★

Texas Ruby Red or White **GRAPEFRUIT**		5 for 29¢
Crisp, Green, California **CELERY**	Large Stalk, each	25¢
Lethbridge Drybelt Gems **POTATOES**	Snow-White Cookers 10 lbs.	49¢
MIXED NUTS	All New Crop, in the shell (no peanuts)	49¢

OUTDOOR SUPER IGA MARKET
3475 QUADRA STREET

PORTER'S SUPER IGA MARKET
2077 CADBORO BAY ROAD

Prices Effective Thursday, Friday and Saturday, Dec. 13, 14, 15

Sell-Out Reported For Chamber Party

NORMA ROBINSON

ELEANOR COLLINS

WALLY PETERS

All tickets have been sold—340 of them—for the third annual Christmas party of the Victoria Chamber of Commerce, to be held starting at noon, Friday, in the Empress Hotel.

The hotel ballroom will be jammed. So popular has the annual event become that all tickets were gone by Tuesday, ending five fast days of selling.

The program will feature breezy entertainment, songs, dances, music and comedy and, as well, scores of prizes will be given away.

Entertainers include well-known names as Eleanor Collins, billed as Canada's favorite singing star; Norma Robinson, night club saxaphone and clarinet player, and Wally Peters, known as the king of the banjo.

SAM LANE, SANTA

Sam Lane, a director of the Chamber of Commerce, will play the part of Santa Claus. His little helpers will be six members of the Victoria Drill Team with Jerry Gosley acting as minstrel.

Austin Curtis, president, will officiate at the big pre-Christmas party, to start at noon sharp.

Guests will include six ratings of the Royal Canadian Navy.

Lieutenant-Governor Frank Ross and Mrs. Ross, Rear-Admiral Hugh F. Pullen and Mrs. Pullen, and Mayor Percy Scurrah and Mrs. Scurrah will be attending the party, as well as many other civic officials.

France Ratifies Return of Saar Area to Germany

PARIS (Reuters)—The National Assembly Wednesday voted to ratify the Franco-German agreement settling the future of the Saar.

Deputies agreed by a vote of 354 to 225 to ratify the agreement, under which the border territory, rich in coal and steel, will be politically reunited with Germany on New Year's Day, 1957.

Speaking just before the vote, Premier Mollet said the Saar agreements "will be the basis of Franco - German solidarity" and a contribution "to the credit of the European idea."

The Saar treaty, signed last October, provides for a gradual economic transfer from France to West Germany although political control returns to Germany Jan. 1.

The Saar will remain within the French currency area and customs union until the end of 1959 but the actual currency changeover will be announced suddenly to avoid speculation.

U.S. Rail Workers Reject Wage Offer

CHICAGO (AP)—The Brotherhood of Railroad Trainmen, which claims to represent 135,000 operating railroad workers, rejected Wednesday wage proposals offered by the principal U.S. railroads.

The union likewise refused to submit its wage and other contract demands to arbitration.

No immediate strike was threatened. The national mediation board is expected to notify President Eisenhower that an emergency exists and to request appointment of a fact-finding board to investigate the dispute and make recommendations for a settlement.

Veterans' Meeting

31st (Alta.) Battalion, Canadian Expeditionary Force Association will meet at 617 Fort Street, Thursday at 8 p.m.

Earth Satellite Makers Keeping Up to Schedule

By ELTON C. FAY

WASHINGTON (AP) — The creators of the earth satellite think they'll meet the target date set for launching artificial little moonlets into the lower reaches of space.

Dr. John Hagen, director of the Vanguard satellite program for the United States Navy, Tuesday said, "we are essentially on schedule" in the project.

The White House has asked that the U.S. military and civilian scientists be ready to send up satellites during the International Geophysical Year beginning next July. That 18-month period has been designated for an international effort to learn more about the earth.

A dozen satellites are planned, to be used in delving into, the secrets of altitudes from 200 to 1,500 miles up.

SET TARGET DATE

Dr. Joseph Kaplan told an Ohio University audience Tuesday that he believes the first of the satellites will be launched about Jan. 1, 1958. Kaplan, chairman of the U.S. national committee for the geophysical year, said "it will be a good percentage" if six of the satellites turn out successfully.

Hagen insisted that "we are not in any way racing with Russia," which also is participating in the scientific program and has announced plans to launch its own earth satellites.

Hagen made the comments to reporters who toured the naval research laboratory where work on the project is being done. The idea is that three powerful stages of rockets will carry a 20-inch metal sphere high enough to go into an orbit around the earth at a speed of 18,000 miles an hour.

The sphere will be crammed with instruments and automatic radio transmitters for sending data back to earth.

THE GREAT NEW
CHRYSLER
FOR '57
Now on Display
SEE PAGE 21
OLSON MOTORS

Workers at Kitimat Get New Facilities

Two commercial buildings—the new Hudsons' Bay store and the Super Valu Groceteria—were opened in Kitimat's city centre today for the benefit of workers employed in the Alcan aluminum smelter, and their families.

They will be followed early in 1957 by the Alcan commercial block consisting of 20 stores and a restaurant covering approximately 34,000 square feet. The stores will offer men's and women's clothing, hardware, radio and records, furniture, sporting goods, toys and drugs.

Kitimat's city centre will embody a number of services including department stores, a central hotel, municipal, provincial and federal offices, theatre, auditorium and banking houses.

Perimeter parking and pedestrian malls will be used to control traffic in the area. Delivery of supplies will be by low-level roads, relieving the level used by the public and the noise usually associated with commercial areas.

"Completion of this city centre fulfils one of the principles laid down by the planners of Kitimat," an official of the Aluminum Co. of Canada said today.

MASSIVE STOCK

World's largest silos for storing granulated sugar, in South Sweden, hold 40,000 tons in two concrete structures.

IF YOU
DRIVE..
DRINK
TEA

"Capital's" The Place To Buy
LOVELY GIFTS at GREAT SAVINGS

Ever tasted deep fried chicken done in one of these?
M-m-mm Better Hurry

125 Electric
COOKER FRYERS
Reg. $39.95 $17.95
Mother would love one for Christmas . . Hurry!
The very latest — very best. Supermatic King size . . . holds 6 quarts. Made by one of the four leaders. Guaranteed 100%. Better get down today . . . at this price they'll be snapped up.
Fully automatic, single temperature control eliminates guesswork . . . signal light tells you when to cook or fry. Goes off automatically when Cooker-Fryer reaches correct temperature . . . round pouring edge makes straining and pouring extra easy. Long-handled fry basket . . . quick acting element gives long life, even heat and dependable service . . . permanent and distinctive guide plate on front gives time and temperature instructions for preparing a variety of foods . . . smart black plastic handles for cool and easy handling . . . complete instructions and recipe book provided with each unit.

HALF PRICE
Hundreds and hundreds of lovely CHRISTMAS GIFTS for MOM, DAD, TOTS and TEENAGERS. For a total of less than $200 you can buy at least six different GIFTS.
CHILDREN'S TOYS, DOLLS, Mechanical Toys, Games, Stocking Fillers . . . NOVELTY GIFTS . . . CHRISTMAS TREE LIGHTS, Decorations . . . FIGURINES, Novelties, Vases, Planters, Candlestick Holders, Water Jugs, Teapots, English Bone China Cups and Saucers . . . Hundreds of Miscellaneous Gift Items from 25c to $4.95.

Give the Student of Your Family a
TYPEWRITER $30
Used but in first-class condition, all ready for years of service . . . all famous name brands . . . all guaranteed 100% to please or your money refunded. $5 down and $5 a month if you like—no carrying charge. to $50.00

COSY SLEEPING BAGS
Wool filled for warmth . . . cotton covered for rugged wear . . . lined with red Kasha . . . pillow attached. Has 24" zipper . . . nice and roomy—24"x72". Most acceptable for everyone in the family $7.45

Nylon-Covered Sleeping Bags
Wool-filled for comfort and warmth. Rubber ground sheet attached . . . full 100" zipper.
Ask to see this bag $12.35

Park Free — Pay Less
CAPITAL SUPPLY CO.
1824 STORE ST. PHONE 4-2713
Next Door to Capital Iron & Metals Ltd.

"Carpet The Kitchen"

By Maurice Humber

That isn't as silly as it sounds, 'coz a customer of ours put in Saanich put down some of our Wall-to-Wall in his kitchen, and after 6 months, none of his enthusiasm has worn off. Carpeting the kitchen was "his" idea in the first place (he didn't like waxing floors). And their 98-lb. golden retriever made the cleaning task a bit more difficult. Now they vacuum the carpet once or twice a week, but treat any spots or spills promptly. The carpet 12 by 14 was cut to fit the kitchen exactly, even extending into the hallway, basement stairs and back door. They also put heavy rubber padding underneath. The carpet wasn't tacked down, but

finished with smooth-edge (that's like a curtain stretcher) and it can be removed for commercial cleaning. Our client, who may be a bit of a butterfingers, adds, "You save on dishes too. If you drop 'em, there's a cushion, so . . . no breakage". Should YOU think this is a cozy idea, we have 9 colors of lovely imported hard-twist Wilton from which to choose . . . warehoused only 8.95 sq. yd. Apart from the above reasons for "carpeting the kitchen", you can surprise your friends no end . . . they either think you're brilliant . . . or just plain nuts.

HUMBER'S
Import Carpet Division
Anyhoo . . . YOU are the star of your own Floor Show.

34 S.J.

CONFIDENTIALLY YOURS
—by Byrne Hope Sanders

MONTREAL, Dec. 13th—Christmas so soon! . . . This year I'm going to try and rush a little less—and find more time for the *true* enjoyment of Christmas with family and friends with whom I'm looking forward to sharing the rich, full flavor of the New INSTANT CHASE & SANBORN COFFEE . . . created through the perfecting of coffee techniques for nearly 100 years. You can see for yourself, when you look through the window in the jar, the rich coffee color that means real coffee flavor. That *color* and *flavor* are the result of gentle-brewing—another reason for the full-flavored coffee satisfaction in the New Instant Chase & Sanborn. *Wish* you'd try it yourself, tonight!

Help! . . . Only eight more shopping days 'til Christmas. Is this the way you feel . . . still presents to buy and no time to shop? Well, there's some real life-savers for you at your local BANK OF MONTREAL branch. Here you can get gay Christmas Gift Cheques and Money Orders. Especially "packaged" for the occasion, they make both pleasing and practical gifts. And, for the younger folk, I can think of nothing better to give than a Savings Passbook with a nice balance inside — a sure delight in its holly-decked Yuletide cover. A B of M savings account can become the foundation of a life-long savings habit. It's truly a present with a future! Why not visit your B of M branch today? See if you don't shorten that gift-list.

Christmas Magic . . . lies in the exciting games which families can play together . . . games like MONOPOLY . . . CLUE . . . SORRY! and The NATIONAL HOCKEY LEAGUE GAME. The children will find absorbing hours of fun with them—and Mother and Dad can come closer still to the little ones — in sharing the exciting, stimulating fun of games together. This year *give a game* to every youngster — and family — you know—and you'll give them many, many hours of pleasure together. These enthralling games make the most appreciated Christmas Gifts. And do get some for your own family at the same time!

News For The Turkey! . . . Did you realize that you can bring a fresh, and rich flavor to your turkey dressing by adding a package of LIPTON ONION SOUP to it? Make your favorite dressing in the usual way—then blend in a package of the Lipton Onion Soup—for deeper, richer flavoring. Use this wonderful soup throughout the holiday season—in gravies and sauces. Mix a package into your casserole dishes, and into your meat loaf. Serve it on cold winter evenings with a slice of toast floating on it, covered with grated cheese. The family will *love* you for it!

Calling All Hostesses! . . . You'll find the most *wonderful* and *delicious* ideas for party canapes—in the booklet, "Hostess Hints", inside every package of the new McCORMICK'S CLUB CRACKERS . . . You'll be *delighted* with the crisp goodness of the crackers—the delicate new flavor that blends with so many types of spreads. For *all* your "party treating and family eating" . . . serve McCormick's Club Crackers. Serve them with one of the new ideas found in "Hostess Hints" . . . They'll make your plate of canapes one your guests will *particularly* enjoy . . . they turn your family snacks into *extra-special* moments of pleasure, too!

In All The Hectic Turmoil . . . of this Christmas month, will you listen to a quiet, persuasive word from me? I really wish you would use the sunny-sweet BLUE BONNET MARGARINE day by day. I wish you would because—it's so delicious—and so good for your family. Blue Bonnet is made from pasteurized skim milk—with essential minerals and vitamins added. It is better for *flavor* — and better for *energy*—and goodness knows we need lots of energy these busy days. So — top your baked potatoes with Blue Bonnet — your fresh vegetables and hot biscuits, too. Use it for your Christmas baking. I am *certain-sure* you'll like it!

How's Everybody . . . In Your Family? Keyed up with all the Christmas fun and feasting around the corner . . . all the extra turmoil of this exciting and heart-warming season? *Good!* Then keep 'em that way by serving the *best* of breakfasts to them . . . centred on RED RIVER CEREAL. I've been enthusiastic about this delicious cereal all my life . . . and you will be, too. I'm *sure* if you try it. The blending of fine grains is so delicious—and so good for the youngsters who need its energy-building benefits. Good, too, for those of us who are working hard all day — and for sedentary workers as well. For Red River Cereal guards regularity, too!

VISTA VARIETY STORE
1611 DOUGLAS STREET
HOME OF BIRD WONDERLAND
FRIDAY AND SATURDAY FEATURES

Budgies

GIVE A BIRD THIS CHRISTMAS
BUY WITH CONFIDENCE FROM A FIRM WHO SPECIALIZES
WE HAVE THE LARGEST SELECTION ON THE ISLAND
CHOOSE YOURS NOW!

Canaries

★ COMPARE CAGE PRICES!
WE HAVE THE BEST PRICES IN THE CITY

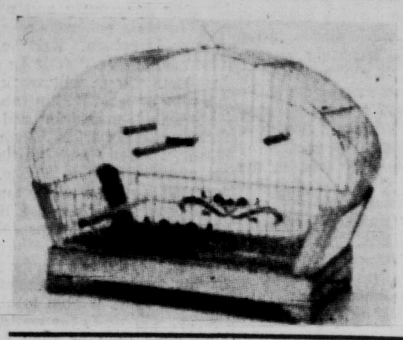

Super De Luxe Solid Chrome-Plated Cage
19"x10"x14" high, complete with Decal transfer decorated glass seed guards, two swings, three perches.
ONLY $12.45
Lifetime Chrome Stand to match $9.45

DE LUXE CHROME CAGE.
Large, roomy cage, inside seed cups, Decal transfer decorated glass seed guards. Green, blue or ivory base.
$8.95
STAND to match $7.49

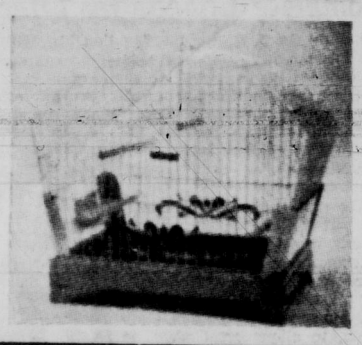

Young Talking Mynahs, each $39.50

MAKE SOME YOUNGSTER HAPPY! GIVE A YOUNG RINGTAIL MONKEY (2 Only)

CHRISTMAS CARDS Only 98c
Huge Box, 51 Cards, $2.25 value.

Ladies' Fitted Train Cases, each $4.98	Holster and Gun Sets, 2 Guns, 2 Holsters, $2.98
Plaid, Plastic Shopping Bags, each $2.69	Doll Buggies, 17" Thistle, $6.95

DELICIOUS, FRESH-BAKED
RAISIN BUNS 20c Doz.

1957 CALENDARS 29c Each
Lovely assortment local views, complete with envelope for mailing.

★ CANDY Also available Candy Box Opposite Eaton's

SLADE'S ENGLISH
ASSORTED TOFFEE 35c lb.
Fancy Foil-Wrapped
3 lbs. $1.00
7-lb. bag $2.25

ASSORTED CHOCOLATES $1.98 Each
3-lb. Christmas Design Box

Colorful Plaid Plastic Knitting Bags, each $1.98	Pen and Pencil Sets, (3 Pieces and Kit) 98¢
China Teasets, (20 pieces) $7.95	Ladies' Gift Nylons, 51-Gauge, 15-Denier, pair 89¢
3-Tier Wooden Cake Stands, Hand-painted Dogwood design $4.49	Giant Size Story Books, each 98¢
Men's Stretchy Nylon Hose, pair 98¢	Billfolds, Genuine leather, zipper style, each 98¢
Children's Story Books, (Classics or Fiction) only, ea. 69¢	Christmas Tree Lighting Sets, (8 lights) 98¢
Umbrella Stands, Wrought iron, brass handle, each $4.95	Magazine Racks, Wrought Iron, Brass Inserts, each $2.49
Strong Wooden Wagons, "Thistle" 24" $8.95 30" $12.95	Heavy-Duty Construction Toys, Hi-Lift Loaders, Rocker Dumps, Road Graders, each $3.98

T.V. SNACK TRAY Only 2.98 Each
WROUGHT IRON LEGS, BLACK TRAY, complete with Ashtray and Tumbler Holder.

SHOP VISTA VARIETY AND SAVE!

THE ART OF REAL HAPPINESS

Careful Management Controls Love, Hate

(As a special Christmas feature the Times is publishing a serialization of the new book, "The Art of Real Happiness." Co-author is Dr. Norman Vincent Peale, whose book "The Power of Positive Thinking" was warmly received by Times readers. There will be 12 instalments.)

(Newly Revised and Enlarged)

By NORMAN VINCENT PEALE, DD
and SMILEY BLANTON, MD

CHAPTER 4

LOVING AND HATING

A young mother, bewitched by the soft warmth of the first day of spring, takes her six-year-old child for an afternoon expedition to the zoo. At the start all is light-hearted joy and happiness. They walk hand in hand in the delightful sunlight. Then the little boy, suddenly slipping away from her, becomes lost in the crowd. After half an hour of agonized search she finds him, not, as she had dreaded, fallen into the bear pit, but ecstatically watching the sea lions. Her first relief switches to anger, she slaps him. His bliss is at once transformed into furious resentment; he bursts into tears.

Repentant, she buys the child an ice-cream cone and his resentment is magically changed to pleasure. Once more they love each other. But then he wants another cone. She refuses, it would spoil his supper. He dissolves into shriek of rage. Once more they are angry. After half a dozen or so such episodes, worn out by their extremes of love and anger, they take the bus home, his sleepy head resting trustfully on her shoulder. All is love again.

How often do the daily lives of married couples, their quarrels and disagreements translated into adult terms, follow a roughly comparable pattern?

The mother and child, brother and sister, wife and husband, and countless bickering friends love each other. Of course they do. But the generally unpalatable truth is that they hate each other also. Love is almost never undiluted; it is nearly always mixed with some portion of hatred, resentment, or dislike.

Self-knowledge, a true understanding of when and how love and hate become so cruelly intertwined in one's self, is the first step. It is essential for these perplexed, unhappy persons to see quite clearly and specifically that they themselves are the cause of their disturbing resentments, dislikes and hatred, and not those toward whom they are directed.

Complete Change for Effectiveness

A vital part of the therapy lies in changing their attitudes as completely as possible; in even making an effort to transform hatred toward a person whom they have bitterly resented into positive love. This is never easy, but sometimes it can be done.

Above all they must be shown the satisfying wisdom of no longer directing their natural craving for a perfect friend toward imperfect human beings, but toward the only Being who can measure up to such standards, to all-perfect God. The pastros in our clinic complete the healing, in such cases by helping the patients to establish a normal and satisfying relationship with God.

They are stimulated to follow an ancient precept: "Render . . . unto Caesar the things which are Caesar's; and unto God the things that are God's." The price that a person pays for failing in the proper management of his love and hate is a very heavy one. He typically vacillates between unwarranted hopefulness and black despair.

Minor irritations frustrate him beyond all reason; he is likely to magnify the smallest adverse incident into a gross affront. He can hardly ever sustain stable, satisfying relationships with anyone. He feels alone and deserted, by God and by man.

On the other hand, the rewards for mastering this subtle art of self-management are great. A man who has done so feels sustained by faith in a protective, benevolent deity. He is hard to frustrate. Not easily giving way to irritation or despair, nor easily transported to heights of unreal ecstasy, he pursues a reasonably even pace.

Viewing the foibles of others, and his own, with a certain tolerance, he expects neither the best nor the worst to happen, but is fortified by a reasoned optimism. For him a certain amount of necessary aggressiveness is the salt which makes the feast of life savory. He reserves his real hatreds for those things which deserve it: real, not imagined, injustices, such as cruelty and bigotry.

Not forever suspiciously questioning the motives and acts of those around him, he can give his love generously and wisely and receive a generous measure of love in return. And he has a genuine faith, that if he does his best, things will work out for him, at least within the limits of this uncertain and far from perfect world. When the blows of unavoidable hardships or disappointments strike, he does not struggle wildly and inflexibly against them but, like a seasoned fighter, learns to roll with the punch.

Such, briefly, is a person who, having learned to manage his love and hate, is able to accept reality. He views the world and his fellow men as they really are, not as his infantile neurotic wishes tell him they ought to be.

There is, of course, no easy way to accomplish this balanced happy way of life. But from our long experience, we offer these few simple rules:

1. Accept the idea that some feelings of strong resentment toward loved ones are not shocking, or immoral, and are not unnatural. You can only rid yourself of them by self-knowledge, never by denying them.

2. Be sure that your feelings toward people are justified by actual circumstances. For example, do not hate a person because he resembles someone who wronged you. Do not endow a person with truth and kindness because he resembles someone you love.

3. Try to deal objectively with people, according to what they really are. Do not make a friend into a brother; a wife or secretary into a mother; a husband or employer into a father.

4. Do not ask a person to be what he, or she, is not. Do not ask or expect from a person what he cannot give.

5. Give your loved ones the love that is their due. Reserve your higher love for God, realizing that He is the only unchanging, never-failing support in which you can rest utter confidence.

6. Take for your motto: "If God be for us, who can be against us?" and you will find yourself possessed of a dignity and strength which will make you equal to any occasion.

Copyright 1950, 1956, by Norman Vincent Peale and Smiley Blanton. Used by permission of Prentice-Hall Inc. Copyright 1956, The Hall Syndicate Inc.

Friday: LEARN TO RELAX.

Ottawa Thumbs Down On Joint Fruit Probe

The federal government is willing to assist British Columbia in probing the Okanagan fruit industry but will not enter into a joint Dominion-provincial inquiry into marketing conditions, Agriculture Minister Ralph Chetwynd said today on his return from Ottawa.

Mr. Chetwynd flew to Ottawa last week to ask Federal Agriculture Minister, James Gardiner, to set up a federal royal commission to investigate marketing conditions outside British Columba for Okanagan fruit growers.

He went there after British Columbia growers asked for an inquiry into mounting costs and the wide spread between prices to the producer and those paid by the consumer.

"Mr. Gardiner would not agree to a federal inquiry," Mr. Chetwynd said. "But he offered us the services of any officals in his department who could help us investigate marketing conditions.

"If necessary these officials will come out to Victoria to assist in this inquiry."

Mr. Chetwynd said he will ask the provincial cabinet to set up a provincial royal commission early in the new year as requested by the growers.

"My trip to Ottawa was certainly not wasted," he said. "If the cabinet agrees to set up a royal commission here I believe we shall receive valuable assistance from Ottawa in extending our inquiries over a wider field than British Columbia.

"My original proposal was that the federal government should investigate marketing problems outside British Columbia, while the provincial government appointed a royal commission to study problems within the province.

"With expert help from Ottawa, we should be able to obtain useful information from all parts of Canada."

German Ship Loads Wheat at Ogden Point

The German motorship Ingrid Leonhardt is loading 5,300 tons of wheat at Victoria Elevators Ltd., Ogden Point, for the United Kingdom.

The big ship, only two years old, is registered at Hamburg, and is under a three-year time charter to Saguenay Terminals.

From Victoria she will go to Prince Rupert to load pulp and chemicals.

King Bros. Ltd. is Victoria agent.

WALT DISNEY
—The day he became a genius!
Disney's daughter tells how her famous father broke into the big time almost overnight—after years of struggle and failure! Learn how he created Donald Duck, the Three Little Pigs and made them internationally famous! Discover why he had such a hard time selling exhibitors his Silly Symphony...even after the success of Mickey Mouse!
And you'll read about the attempts of rival firms to pirate Disney's talent staff—and why it has never worked! Don't miss "My Dad, Walt Disney" in this week's issue of THE SATURDAY EVENING POST.

Port Moody Girl Missing 17 Days From Alta. School

CALGARY (CP)—Police have launched an all-out search for two school girls who were last seen here Nov. 26.

Missing are Darlene Dupont, 15, of Barons, Alta., and Ellen Scott, 12, of Port Moody, B.C. The girls fled from the Prairie Bible Institute high school at Three Hills, Alta., on Nov. 25.

This advertisement is not published or displayed by the Liquor Control Board or by the Government of British Columbia.

LET'S DO SOMETHING ABOUT IT!
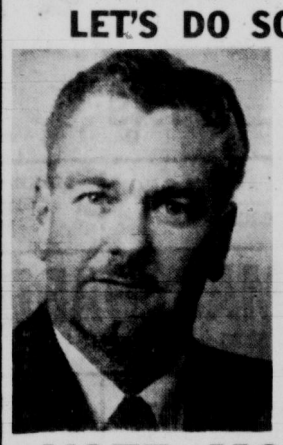
I AM IN FAVOR OF:
1. Priority development of Municipal services, by long-term plan.
2. Federal aid for School costs.
3. Municipal Manager.
4. A Unified Council.
VOTE MOSEDALE
FOR SAANICH COUNCIL
FOR TRANSPORTATION PHONE 3-6407
(Inserted by Mosedale Campaign Committee)

See FORD'S EXCITING MARK II BRITISH-BUILT CARS

the all-new CONSUL
ZEPHYR 6
ZODIAC
Whitewall tires are standard equipment on Zodiac; optional at extra cost on other models.
FORD'S BRITISH-BUILT CARS
FORD MOTOR COMPANY OF CANADA, LIMITED
Low, wide and handsome..."Canadian-big" inside!

NEW! Now bigger-than-ever inside! You'll find six people can relax in real honest-to-goodness comfort in these new cars. You'll particularly appreciate their extra-generous foot and head-room.
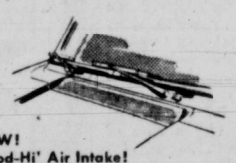
NEW! Hood-Hi' Air Intake! Smartly blending into the hood, this new air intake is well above the exhaust pipe level of other cars! Brings you fresher—and that means safer—cooling or heating air!
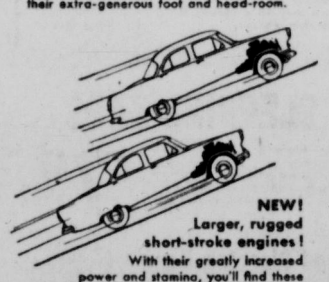
NEW! Larger, rugged short-stroke engines! With their greatly increased power and stamina, you'll find these new cars can more than hold their own in today's traffic. The Zephyr Six accelerates 0-50 mph. in 10.2 secs!

NEW! 33% bigger—20 cubic foot trunk! Consul, Zephyr 6 and Zodiac have always had good-sized trunks . . . but in these new models you'll find even more room! The trunk is conveniently low for easier loading!
These new cars now brilliantly combine North American styling, roominess and comfort . . . with the handling ease and economy for which they have always been renowned!
Here are cars *worthy* of changing your whole idea about the kind of car *you* like to drive! For they now give you *so much more* of what you like, yet are still *wonderfully* thrifty to drive and own.
You'll like the way the big new Mark II Consul, Zephyr 6 and Zodiac handle *easily* in heavy traffic . . . cruise *loafingly* all day at top highway speeds. For these new short-stroke engines are packed with power and stamina. And their extra sturdy low-friction design ensures *long*, trouble-free engine life.
You'll like their amazing new roominess inside . . . their bigger-than-ever lounging space and restful form-fitting seats, the kind you can relax comfortably in for hours.
You'll like their touches of luxury, like softly padded rear seat armrest in Zephyr 6 and Zodiac . . . the high quality construction and obvious care with which these cars were made. You can expect craftsmen-built cars like these to stay *like new* for years!
And you'll like their host of built-in features, which do so much to add to your convenience and comfort. For example, all models are equipped with turn signals and a powerful new design fresh-air heater.
Above all, you'll *enjoy* driving and owning these cars for they are actually *fun* to drive. Your local dealer cordially invites you *right now* to come in and see them . . . *and take one out on the road*. You'll be thrilled and enthusiastic with its comfort and performance.
See the ALL NEW CONSUL, ZEPHYR 6, ZODIAC at your FORD OF CANADA DEALER'S today

Here's Living Proof!
Your dog will do better on Gaines

"Ch's. Lanson of Heying Atechel and Carroll's Gretchen"—Carroll Kennels (Reg'd.) West Hill, Ontario
FEED YOUR DOG GAINES DOG MEAL BECAUSE—
★ Gaines contains *all* the nourishment he needs to keep him healthy, happy and handsome!
★ Gaines is *homogenized*—so there's a balanced diet in every mouthful of every feeding.
★ Gaines goes a long way. A 5 lb. carton contains all the food values of 15 lbs. of canned dog food!
★ Gaines is ready to eat—by itself, moistened, or mixed with leftovers!

GOOD DOGS deserve KRUNCHON! Buy a box of delicious bite-size Krunchon for a special treat when your dog's been good or just for a little variety. He'll love it! Makes a great training reward.
HOMOGENIZED
Gaines Dog Meal
"Nourish every inch of your dog"
A PRODUCT OF GENERAL FOODS, LIMITED
TRY THE 30-DAY TEST
GUARANTEED RESULTS
Feed your dog homogenized Gaines Dog Meal for a full 30 days. Check his condition (temperament, appearance, health) before you start. If at the end of that period your dog is not a healthier, handsomer dog—we will gladly return all the money you have spent on the 30-day supply of Gaines. Nothing could be fairer—give it a try.
D-186

NATIONAL MOTORS LTD.
819 YATES ST. 4-8174

GLADWELL MOTORS LTD.
PANDORA AT QUADRA 2-2111

BRITISH SOLDIERS GOT THE BIRD at Port Said last week on the eve of the "Home for Christmas" pull-out from Suez ordered by London government. Ptes. Peter Hawkley (left) and Harry Parkins found this hawk injured and near death. Nursed back to health, the bird took over guard duty on their weapons. — (London Daily Mirror photograph)

ON MID-EAST SITUATION

Nehru Calls On U.S. To 'Deal' With Russ

NEW DELHI (AP)—Prime Minister Nehru said Wednesday night the United States should "take the bull by the horns and deal with Russia" on a Middle East settlement.

He gave the impression at a press conference, though he did not say so specifically, that he believes an agreement might result in halting the stream of arms to the Middle East.

"Any kind of big or little, regional or general, settlement which the United States and Russia can achieve will ease tensions and make a Middle East solution easier," he continued.

"What do the Middle East countries want arms for? Hardly to begin war with a big power.

"Arms are required because of fears and suspicions. If the fears and suspicions were removed, the need for arms would be removed."

The Indian Prime Minister received resident American correspondents at his elegant official residence just four days before beginning official and personal talks in Washington with President Eisenhower and other United States officials.

He is to arrive in Washington next Sunday and will spend four days in conferences, including one entire day of complete privacy with the president at the latter's Gettysburg, Pa., farm.

ALSO TO OTTAWA

He will fly to New York December 20, remain there two days, then travel on to Ottawa before flying to London December 24.

Nehru has just concluded several talks with Chou En-Lai, Communist China's premier and foreign minister.

He said American foreign policy was developing "a marked emphasis against colonialism," and that India "can help some in the Middle East because we are trusted there."

U.S. Faces Challenge In Keeping Suez Peace

By GEORGE KITCHEN
Canadian Press Staff Writer

WASHINGTON (CP) — American diplomacy, with its new-found reliance on the United Nations, will face a fresh challenge over the coming weeks and months—how to convert the Middle East cease-fire into a lasting settlement.

The challenge will be faced by the United Nations as a whole but the prime responsibility for responding to it will rest with the United States as the leader of the Western democracies and the instigator of the move to get Britain and France to call off their Middle East police action.

Diplomatic circles here expect the first major test to come within the next two weeks when the British and the French forces have withdrawn completely from Egypt and the United Nations police force has taken over in Egypt and the Suez Canal zone.

Egypt's Foreign Minister Fawzi says the UN force must leave "the minute the British and the French forces pull out" of the Suez area.

This puts it squarely up to the United States, through the UN, to see that the UN police force remains in Egypt until the Suez is clear and a satisfactory solution is reached to the Arab-Israeli dispute and related Middle East problems.

Diplomats here are waiting to see whether the U.S. will be as tough with Egypt's President Nasser in the handling of this issue as it was with Britain and France in getting them to agree to a withdrawal from Egyptian territory.

The Washington News, noting Fawzi's comments on the UN force, had this to say last week:

"The United States led the UN to its present position. This country must continue to assert that leadership . . . it is not enough to say that the UN must do it. The UN can only do what its powerful members are willing to lead it to do. The UN—or the United States—is far from being out of the woods in the Middle East."

LIFE RETURNS TO NORMAL

Canadians in Cairo Treated Courteously

By DAVE McINTOSH
Canadian Press Staff Writer

CAIRO (CP)—The tense atmosphere here of the last few weeks seems to be relaxing. Westerners can walk around Cairo streets without being thrown the black and angry looks which were prevalent only a short time ago.

Egyptian authorities say the situation is much calmer and that things should be back pretty well on an even keel when the British and French have completed their withdrawal from Port Said.

These authorities make clear, however, that Egypt will not countenance the presence of United Nations troops in the Suez Canal area after the Anglo-French evacuation, except possibly for one or two rear supply bases.

This will mean that some of the nearly 300 Canadian soldiers in Egypt likely will move eastward with other UN troops into the Sinai desert to take up positions along the Egypt-Israel border.

SINAI BLEAK

The Sinai desert is an almost uninhabited wasteland. When the UN is in position along the border, Egypt then may agree to stationing of a Canadian infantry battalion with the UN force.

It is perhaps noteworthy that even senior officials of the Egyptian foreign ministry profess that they know nothing of Egypt refusing to accept the Queen's Own Rifles of Canada as part of the UN force. It thus appears that, if such a refusal were made, it was done on the highest authority, that is, by President Nasser himself.

The handful of Canadians at UN headquarters here has been treated with courtesy by the Egyptians. The Canadians have conducted themselves so well that they have drawn appreciative comments from Egyptians with whom they have come in contact.

Egyptians are mainly impressed by the size of the Canadians and their smart bearing.

NO INCIDENTS

At Abu Suweir airfield, where the main body of Canadians is garrisoned, Lt.-Col. G. K. Wade of Vanna, Alta., commander of the UN base, has instructed his troops to be most correct in dealing with Egyptians. There have been no incidents though the Canadians come in contact with the Egyptians fairly frequently during the course of a day.

If the British and French hoped to topple Nasser from power, it is becoming increasingly apparent that they failed.

One reason is that Nasser keeps a tight hand on the propaganda strings. Egyptians are being told, for instance, that their army—it can only be described as a paper army—actually defeated the Israelis, British and French by withdrawing in time so that it would not be trapped. Some of the propaganda reminds one of Goebbels' contortions though it is not nearly as clever.

Bombay Princess Weds Commoner

BOMBAY, India (AP)—Princess Usha Raje Holka, heiress to the maharaja of Indore, married a commoner Wednesday with her father's blessing and despite protests from members of India's princely caste.

The bridegroom, Satish Chandra Malhotra, works in a Bombay business house. Both are in their 20s.

Instead of the impressive array of maharajas in rich brocades and dazzling jewels — usual at royal Indian weddings —there were 150 guests, none royal.

CPR Princess Ship Resumes Run Friday

VANCOUVER (BUP)—The CPR's 5,554-ton Princess of Vancouver, which has been in drydock at North Vancouver since Nov. 26, will resume service to Nanaimo on Friday at 12.30 p.m.

"Capital's" the place to save on
COCO DOOR MATS
★
Made of stout bristles to whisk away the dirt
14"x24"
$1.19
16"x27" 1.49
18"x30" 1.95
Come in and browse—no obligation. All goods are guaranteed 100%
PARK FREE — PAY LESS
& METALS LTD.
CAPITAL IRON
1832 Store Street
Phone: 4-8441 - 4-2434

how good can a good rum be?
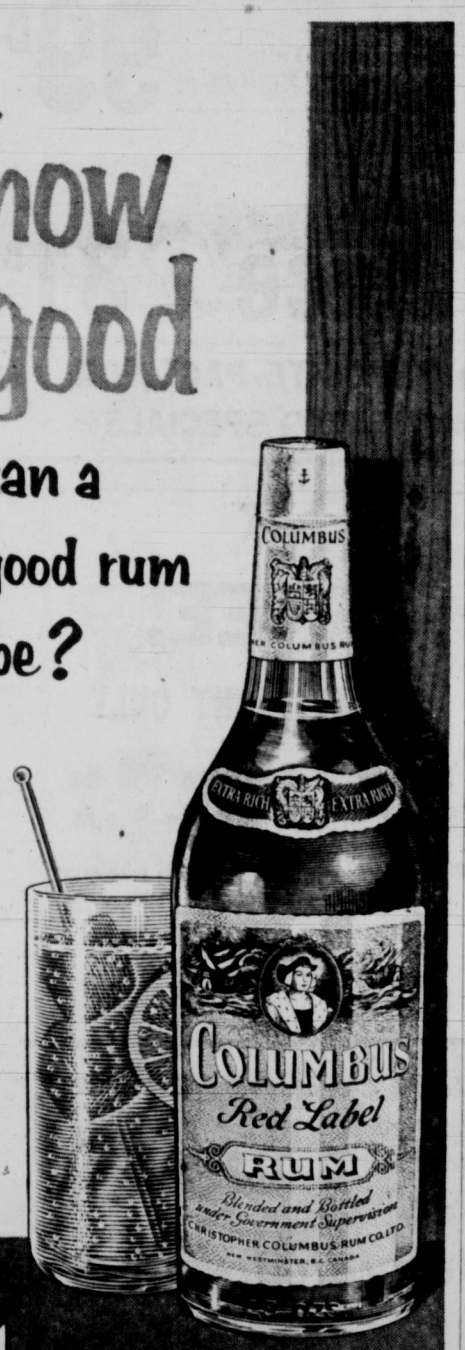

COLUMBUS RUM
is the answer!
This advertisement is not published or displayed by the Liquor Control Board or by the Government of British Columbia.

THE GREAT NEW
CHRYSLER
FOR '57
Now on Display
SEE PAGE 21
OLSON MOTORS

Shop Now!
... choice gift selections still available
AT McCALL DAVEY DRUG CO. OPPOSITE CITY HALL

SUNBEAM
Electric Shaver Model W
only $17.95
PLUS YOUR OLD MACHINE

FINAL CLEARANCE
Friday - Saturday
RONSON ELECTRIC SHAVER
Regular $21.50
NOW ONLY
$12.95
No Trade-In at this Low Price

REMINGTON ROLLECTRIC
$24.45 PLUS YOUR OLD MACHINE

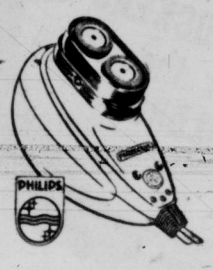
PHILISHAVE
$19.45
PLUS YOUR OLD MACHINE

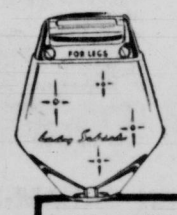
4 Jewel-like Colors:
• Rose Quartz
• Jade Green
• Pearl White
• Aquamarine
$15.95

World-Famous
SCHICK
Electric Shavers for Ladies and Men
The world's closest shaver — the only shaver that offers your choice of color. Choice of attractive Shick Models for Ladies and Men.

In COLORS for MEN!
• Snow White
• Hunter Red
• Buckskin Beige
• Fairway Green
$31.95
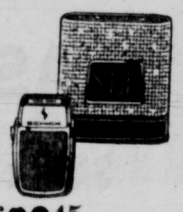
$23.45
Plus Your Old Machine

Sunbeam Shavers FOR MEN

Model G
Travelling case that converts into convenient wall cradle holder as shown below, only $23.45
Plus your old machine.

Model GZ
Leather zipper case, only $22.25
Plus your old machine.

The ideal gift for HER
New Sunbeam electric shaver designed for the needs of women. Gentle, sure performance — no larger than a compact!
$15.95 and $18.95
Lady Sunbeam
SHAVEMASTER

All-Electric Shavers Purchased at McCall Davey Receive One Year Free Servicing.

TRADE-IN ALLOWANCE of $8.50
On Your Old Electric Shaver on Any of the New Models of Men's Electric Shavers!

CAMERAS
Ideal for family fun at Christmas—or as gifts!

Brownie Holiday Camera and Flash Attachment Set
Small camera, big pictures — takes black-and-white and color — so easily. Just aim — shoot! With flashholder, film, blubs, batteries. Complete Outfit $11.45

Brownie Hawkeye Camera and Flash Attachment Set
World's most popular sharpshooter — is ABC simple to use. Gets beautiful color pictures too. With flashholder, film, bulbs, batteries. Outfit Complete, $15.95

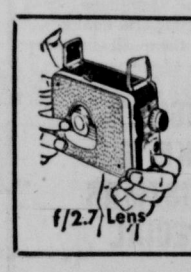

Brownie Movie Camera
$36.95

Brownie Hawkeye Camera $8.75
Brownie Holiday Camera $3.90
Brownie Projectors $78.50
We have a complete stock of color films for movie or still cameras.

GIFTS FOR MEN!
Shaving Sets by all the popular Brand Names.
Shaving Brushes
Fountain Pens
Shaving Bowls

GIFTS FOR LADIES!
French Imported Perfumes

Cosmetic Sets, from $1.00
Hair Brushes, from $1.00

Chocolates Special!
Du Barry Chocolates, 1-lb. Box 89c
Also Chocolates by Rowntree, Moirs, Neilsons and Willards.

CHRISTMAS CARDS
Boxed, from 69c

1469 DOUGLAS STREET
Corner Douglas and Pandora
McCALL DAVEY DRUG CO.
Phones: 2-3615 2-3831

OPEN FRIDAY Until 9 p.m.

ANNOUNCING

OPEN FRIDAY Until 9 p.m.

NEW GIBSON'S SHOPPING CENTRE

SOOKE, B.C.

Grand Opening ★ ★ ★ Friday and Saturday, Dec. 14 and 15

150 FREE HAMPERS
FREE BALLOONS AND SUCKERS for the CHILDREN

Julie, Bob and Milt Gibson invite everyone to the grand opening of their new Purity Food Market. Pictured in front of Gibson's new shopping centre at Sooke, B.C., is our staff:

Top Row—Left to Right: Mrs. R. G. Nixon, Mr. R. G. Gibson, Mrs. R. G. Gibson, Mrs. K. Shepherd, Mrs. S. Gills, Mrs. H. Pontious, Miss Anne Olmstead, Mrs. M. Gibson, Mr. M. P. Gibson, Mr. Wm. Greenhaulgh, Mr. W. Wadams, Mr. G. Diamond.

Bottom Row—Left to Right: Miss Lynda Shepherd, Mrs. J. Dunn (Jr.), Mrs. J. Van Elk, Mrs. I. Monk, Mrs. L. MacDonald, Miss M. Miles, Mrs. E. Banner (Jr.).

Other Staff Members, not shown: Mrs. A. Brooks, due to illness; Mrs. L. Rowney and her assistant, Miss E. Dods from our Jordan River store.

FREE!
PRIZE DRAWING
Special variety of prizes given away in a variety of exciting ways. Make sure you are here Friday or Saturday—you may be a lucky winner.

COMPLETE NEW FOOD MARKET

NEW SELF-SERVE MEAT DEPT.

★ Wide, Spacious Aisles
★ Complete Variety Plus Quality

★ Every Article Unconditionally Guaranteed
★ Everything For Your Shopping Convenience

NEWS FLASH!

SANTA CLAUS WILL VISIT THE NEW STORE Saturday, Dec. 15

11.00 a.m. to 12.00 o'clock and again from 2.00 p.m. to 3.00 o'clock

PURITY

GOLDEN CREAM-STYLE **Honey** Exceptional Value! Pride of the Prairies, 4-lb. tin **99c**

LIBBY'S FANCY **Tomato Juice** 48-oz. **31c**

PURITY

★ SEE PURITY AD OPPOSITE PAGE FOR FURTHER FOOD OPENING SPECIALS

IF IT'S **HEINZ** IT HAS TO BE GOOD

CREAM OF **TOMATO SOUP** 10-oz. tins ..... **4 for 49c**

Vegetable Soup, 10-oz. ..... **2 for 27c**

Spaghetti 15-oz. ..... **2 for 35c**

TOMATO **Ketchup** 11-oz. **27c**

Looks Like Another
FRIGIDAIRE Christmas

This BIG, BIG Refrigerator at a Low, Low Price!

Cleverly compact—this smart new Super Refrigerator provides a big 8 cubic feet of food storage in less than 25 thrifty inches of kitchen wall space! Slim, smart styling, a host of practical food-keeping features and traditional, dependable Frigidaire quality—you'll find them all in this bargain buy of the year!

GIBSON'S, SOOKE, B.C. CHRISTMAS SPECIAL

229.50

★

FREE!

FRIDAY NIGHT ONLY

Coffee and Hot-Dogs Will Be Served from 7 p.m. to 9 p.m.

Plus one free carton of Coca-Cola with every grocery order of over $5.00.

★

And, of Course, Our New Food Market Was Completely

Decorated with

General Paint Colors!

We are headquarters for the complete line of General Paint products. Let us help you with your painting problems—so easily solved with Super Monaseal with Jelled Alkyd or Monamel, Gloss, Satin, Velvet and Laytex.

For Her this Christmas Give . . .

Weldrest Hosiery

—Special Quality
—Special Price
—Special Dress Sheer Nylons

Regular $1.95 value. Special, pair **$1.35**
2 pairs **$2.59**

GIVE HER THE FINEST — GIVE

Grandmère **SWEATERS**

She loves the "Featherlight" Orlon . . . it's machine-washable, shrink and moth-proof—all the newest colors.

Short-sleeve pullovers $5.95
Long-sleeve pullovers $6.50
Cardigans $6.95

Grandmere Smoothies

Soft luxury lambswool. Also in her favorite shade.
Short-sleeve pullovers **$5.95**
Long-sleeve pullovers $6.95
Cardigans $7.95

Every Man Appreciates an **"ARROW" SPORTS SHIRT**

"Arrow," the guarantee of quality materials, expert tailoring, smartness of style and washability; choose from shadow cloth, plains, tartans, all wools. Sizes small, medium and large.

Ties by "Arrow" too ..... **$1.50** and **$2.00**

Other Gift Suggestions for Her . . .

Dainty nylon slips from $2.95
Nylon nighties from ..... $3.99 to $12.95
TV Coveralls by Dorothy Jeanne at $15.95
Handbags from $1.99

For Him . . .

Genuine leather wallets from $1.95
Warm flannelette pyjamas from $3.95

LONGER, LOWER, FASTER

Buyers Here Resisting Lure of New Cars

By DON INGHAM

Victoria auto buyers are enjoying the appearance of new cars that are arriving in Victoria in increasing numbers and tempting form—but are keeping their cheque-writing hands in their pockets.

Total new car registrations in the Victoria area for November were 205, or well below the average rate for the year. Since Jan. 1 there have been 3,422 Canadian and United States cars sold in Victoria, and the monthly average is 311.

But dealers are not worried. Cars are longer, lower, faster, roomier, zoomier, and harder to resist. This is the time when the wraps are being taken off the new models, and buyers like to see them all before putting their signature on sales agreements. Dealers are confident that names soon will be going on the contracts in their customary numbers.

NUMBER OF CHANGES

There have been a number of changes in cars this year, some for the better, and some superficial. The trend for a bigger, fancier, plushier package, though, continues as strong as ever.

Engines are constantly getting bigger. It used to be that any motor with more than 260 cubic inches piston displacement was big, but today only the economy models fall below that figure. In fact, a 300-cubic-inch motor is in the medium range.

For instance, Mercury and Monarch displace up to 368 inches, Buick 364, Cadillac 365, Ford 312, Chrysler 354 and 392, Dodge 313, Plymouth 303, De Soto 341, and Oldsmobile 371.

It might be said here, however, that even the smaller engines available in Ford, Chevrolet, Plymouth, Studebaker, Hudson and Nash will drive their cars at speeds frighteningly above legal limits.

Most noticeable change this year is in styling with emphasis on a lower silhouette. Here Chrysler led the field by lowering over-all height of Chrysler, De Soto, Dodge and Plymouth models by as much as five inches.

Along with this style change came better suspension, better handling because of a lowered centre of gravity, and—rather astonishingly—plenty of comfort, even in the usually neglected rear seat.

Sports cars continue to make their influence felt. Front fenders have been trimmed à la European, and even a casual glance at the Cadillac reveals lines made famous on the Lancia.

It used to be sacrilege to even think of hoods being lower than headlights, but when the European sports cars proved that to be a smart body line, Detroit followed.

Actually it was imperative that the hoods descend, since everything else was dropping, including the driver's seat.

Except prices, but they have not increased out of proportion to other costs. The Big Three are keeping their competitive models well under $3,000, and here in Victoria one can buy a brand new car for $2,513.

That is a Chevrolet utility sedan, formerly called the business coupe. It has all the essentials, and can be driven "as is" for thousands of miles. Heater, radio, automatic transmission, and other items, of course, are extra, but it has everything else for safe, economic, and—if you like—fast driving.

The Ford six starts at $2,641, and the ever-popular V-eight at $2,769. Plymouth sells its most modest six for $2,667, and the cheapest V-eight starts at $2,786.

Generally all the new cars are prettier, better designed, and better built than those of last year, and the year before, and the year before that. There are faults, in that road clearance is low in some, steering might possibly be off at high speed, the frammus might tend to engage with the hodag on each bivalvulation, but for 99 per cent of the driving done by 99 per cent of the people they are hard to beat. It probably can't be done until this time next year.

Theft of a 17-inch television set while she was evacuating her flooded basement suite at 1081 Southgate Sunday was reported to police Tuesday by Mrs. Frances A. Bantly.

Three youths who helped remove furnishings from the apartment were questioned by police but denied knowledge of the theft.

CD OPINION

Sandbagging Up to Local Government

Municipalities were charged with responsibility for emergency sand bags last February, but those in the flood-struck areas of B.C. apparently failed to act, a civil defence authority said Wednesday.

In answer to charges that civil defence falls down in its duty to supply sand bags for emergency purposes, Sooke area CD co-ordinator Capt. P. W. Taylor, speaking for local CD administration, said the defence department informed municipalities of their responsibility Feb. 14.

In cases of extreme emergency local authorities can apply to the attorney-general for a request to the army for sand bags, but civil authorities remain financially responsible for them.

"It would be a change of policy for civil defence to be provided with funds to make such supplies available," said Maj.-Gen. C. R. Stein, provincial civil defence co-ordinator.

"Civil defence is there to assist existing services, not to provide them itself.

"A householder insures his house against fire because he thinks it may catch fire, but if he finds a loose board he nails it up himself; he doesn't charge the municipality for the nails. It's much the same situation with civil defence."

An army spokesman said the request for sand bags required to stop major flooding in a definite emergency would properly be made first to civil defence, which has the necessary organization and established channels to handle such a move.

Nanaimo Bid Wins Supermarket Job

A & B Construction Co. Ltd., Nanaimo, has been awarded the contract for a $100,000 Super-Valu store at the corner of Head Street and Esquimalt Road.

Esquimalt building inspector Bill Edgington issued a permit to Kelly Douglas & Co. Ltd., Tuesday. Two houses on the site have been torn down and work has commenced on the modern structure.

Architects are Underwood, McKinley and Cameron of Vancouver.

Autoist Fined $150

William Eldon Baker, 575 Johnson, was fined $150 or 30 days when he pleaded guilty in Colwood RCMP court Monday to impaired driving.

Robin Hood Fruit Cake Mix
Makes a delightful light fruit cake.
30-oz. pkt. 69c

Heinz BAKED BEANS WITH PORK
15-oz. 2 for 47c

Peak Frean Biscuits
Digestive. 8-oz. pkt. 27c
Garden Creams. 8-oz. pkt. 29c
Ginger Gems 8-oz. pkt. 25c

ENJOY NIBLETS Whole Kernel CORN
14-oz. 2 for 39c

United PURITY Stores

HERE'S GOOD, GOOD, EATING FOR YOUR CHRISTMAS FEAST

OCEAN SPRAY Whole or Jellied CRANBERRY SAUCE
Enjoy a good supply for your Christmas Turkey.
15-oz. tin 2 for 43c

Heartiest Congratulations to
GIBSON'S SHOPPING CENTRE
on the grand opening of their spacious new Purity Super-Market. to serve the people of Sooke.

Other Purity Store Locations

VICTORIA
CENTRAL PARK GROCERY 2224 Quadra St. 4-6853
FERNWOOD VARIETY STORE 2009 Fernwood Rd. 4-3523
HENDERSON'S 360 Moss St. 4-7156
WALL'S FOOD MARKET Fernwood at Bay St. 3-5931

SAANICH and ESQUIMALT
CAREY ROAD FOOD MARKET 3824 Carey Rd. 9-4162
CADBORO BAY STORE 3825 Cadboro Bay Rd. 7-1532
COLQUITZ GENERAL STORE 4136 Wilkinson Rd. 9-2234
DONCASTER FOOD MARKET 3490 Cedar Hill Rd. 4-5813
FOUR WAYS MARKET 3500 Quadra 3-1824
GARNER'S PURITY 401 Burnside 4-2122
GRIFFIN'S GROCETERIA 2986 Dysart Rd. 4-2496
GORDON HEAD STORE 4343 Tyndall 7-1414
HELMCKEN ROAD PURITY Helmcken Rd. 9-1818
KING'S PURITY 262 Island Highway 9-2542
LAKE HILL FOOD MARKET 3949 Quadra 9-2335
MARIGOLD MARKET 359 Marigold 9-2323
ORCHARD'S MARKET Wilkinson and W. Saanich 9-2213
PURITY FOOD MARKET 2 Gorge Rd. W. 3-6024
STONIER'S GROCERY 928 Cloverdale Ave. 3-3032
SHOPWELL GROCETERIA 893 Esquimalt Rd. 2-4411

COLWOOD LANGFORD GLEN LAKE SOOKE
HI-WAY SUPER MARKET Colwood 8-2652
COOPER'S GENERAL STORE Langford 8-3242
GLEN LAKE STORE Sooke Road 8-9084
GIBSON'S SHOPPING CENTRE LTD. Sooke 84

SIDNEY AREA and BRENTWOOD
SIDNEY CASH AND CARRY Sidney, V.I. Sidney 91
BAZAN BAY STORE Sidney, B.C. Sidney 150
BRENTWOOD BAY PURITY West Saanich Rd. Keating 100
VILLAGE PURITY James Island

OAK BAY
CAMPBELL'S GROCERY 917 Monterey 4-7574
DEAN HEIGHTS FOOD MARKET Neil St. at Foul Bay 2-4778
HENDERSON'S 2252 Oak Bay Ave. 2-4141
MORGAN'S GROCERY 1175 Newport Ave. 3-4031

DUNCAN
CANOE SHOPPING CENTRE Koksilah Duncan 194
TOWNSITE STORE Corner Bundock and Coronation Avenue. Duncan 349 369

QUEEN CHARLOTTE
Fancy CRABMEAT 7-oz. tin 67c

DOLLS SPECIAL CHRISTMAS OFFER
16" tall, Saran hair, soft baby-like skin and glassine sleeping eyes. Reg. value $4.95. ONLY $3.25

GOLDEN CREAM STYLE PURITY HONEY Exceptional Value Pride of the Prairies 4-lb. tin 99c

LIBBY'S FANCY PURITY TOMATO JUICE 48 oz. 31c

HUNT'S CHOICE HALVES PURITY PEACHES 15-oz. 2 for 41c

DOLE Hawaiian Harvest Sale
DOLE HAWAIIAN PINEAPPLE CRUSHED 20-oz. 32c
DOLE HAWAIIAN PINEAPPLE CHUNKS 20-oz. 36c
DOLE HAWAIIAN PINEAPPLE JUICE 20-oz. 2 for 29c
DOLE HAWAIIAN PINEAPPLE TIDBITS 20-oz. 34c
DOLE HAWAIIAN PINEAPPLE SLICED 20-oz. 37c
DOLE HAWAIIAN PINEAPPLE FRUIT COCKTAIL 20-oz. 33c

• SHIRRIFFS LUSHUS POWDERS Pkts. 3 for 29c
• QUAKER QUICK COOKING OATS 48-oz. pkt. 41c
• ROBIN HOOD FLOUR Vitamin-enriched 24-lb. paper bag $1.79

• Perfex Bleach Made in B.C. 16-oz. 18c 32-oz. 31c

• For Your Home Cleaning JOHNSON'S
Glo-Coat Hardgloss. Quart $1.13
Blem Hardgloss. Tube 69c
Pride Hardgloss. 3-oz. bottle 69c

Beautiful Oriental Tea Caddy
Malkin's White Label, 75 bags. ALL FOR $1.29

FAMOUS INDIAN RIVER SIZE 96
GRAPEFRUIT 6 for 49c

JAPANESE ORANGES
Per Box $1.45 2 Boxes $2.85

CHOICE CUTS OF PRIME MEAT
POT ROAST CROSS RIB BLADE ROAST Grade 'A' lb. 59c
Plate Brisket and Short Ribs 2 lbs. 49c
Delicious hot meal for cool December days.
Ground Lean Beef lb. 39c
For Sale at Stores with Meat Markets

• LIPTON'S TEA BAGS 60s. 10c off pkt. 72c

NALLEYS SWEET MIXED PICKLES 12-oz. 33c

MARTIN'S Unsweetened Medium Coconut 8-oz. pkt. 20c

Arrival Schedules Set for Refugees

OTTAWA (CP) — The immigration department today said 1,621 Hungarian refugees now have arrived in Canada by ship or plane.

Following are ships, expected arrival dates, ports of arrival, numbers of immigrants and places at which they will be accommodated:

Empress of Britain, Dec. 13, Saint John, 360 refugees, including 110 for Regina and 250 for Toronto; Ivernia, Dec. 14, Halifax, 110, Toronto; Carinthia, Dec. 17, Halifax, 105, Toronto; New York, Dec. 17, Halifax, 293, Toronto; Empress of France, Dec. 21, Saint John, N.B., 120, Toronto.

Plane arrivals: TCA, Dec. 13, Malton, Ont., 67, Toronto; CPA, Dec. 15, Vancouver, 68, Vancouver; Maritime Central Airways, Dec. 16, Malton, 68, Toronto; CPA, Dec. 19, Vancouver, 66, Vancouver; Maritime Central, Dec. 20, Malton, 68, Toronto; Maritime Central, Dec. 23, Winnipeg, 68, Winnipeg.

HISTORIC SITE

Mount Royal in Montreal was so named by Jacques Cartier after he climbed it in September, 1535.

BEST WISHES
and
EVERY SUCCESS
GIBSON'S
Shopping Centre
The
Canadian Bank of Commerce
Sooke, B.C.
(Your Community Bank)
Thomas Moore, Manager

CAMPAIGN CHAIRMAN for the 1957 Community Chest drive will be Victoria Press advertising manager Hector Alexander. He was elected at a directors' meeting Tuesday. Mr. Alexander was vice-chairman of the 1956 campaign under Harry Gladwell.

Health Board 1957 Budget Set at $112,614

Victoria-Esquimalt Union Board of Health gave preliminary approval this week to a 1957 budget of $112,614—about $4,000 more than 1956 estimates.

The estimates include allotments of $15,772 for administration of the department, $28,735 for regulation and inspection, $58,056 for disease control and maternal and child health programs, $800 for clinics, $2,650 for other public health services and $6,000 for building maintenance.

The budget must be agreed to by city and Esquimalt council when the municipal budgets are prepared early in 1957.

The board has also arranged a round-table meeting with the Oak Bay council early in the new year to iron out final arrangements for bringing Oak Bay into the health board union.

A letter will be written to Greater Victoria Water District officials asking a secondary chlorination unit be installed to ensure against shut-down as was experienced during the recent flooding.

Queens U. Asks $4 Million From Public

KINGSTON, Ont.—A nation-wide campaign to raise $4,000,000 for Queens University at Kingston from public subscription, early in 1957, was announced Wednesday night by the university's board of trustees.

The campaign will be conducted under the general chairmanship of N. R. Crump, president of the Canadian Pacific Railway.

Organization by local chairmen now is being carried out in nearly 30 cities.

The $4,000,000 goal, according to Dr. W. W. Macintosh, vice-chancellor and principal of Queens, will supply a part of the costs of an over-all five-year expansion program which will amount to $9,200,000. The balance of $5,200,000 is expected from federal and provincial government grants and other sources.

DOUGLAS ANGUS

Malahat Chalet Official New Head Of Restaurateurs

New president of the Victoria and Vancouver Island branch, Canadian Restaurant Association, is Douglas Angus of the Malahat Chalet.

He was elected Monday, succeeding Edward Brand, at the annual meeting held in the Panama Cafe.

Named vice-president of the 11-year-old organization was Elmer McEwen of McEwen's Restaurant; treasurer, Harry Curry of the Monterey, and secretary, Miss Dolcina Guelpa.

Board of directors are A. Taylor, Bud Fraser, Chum Mee, Keith Olson, Fred Haupt, Paul Arsens and Jim Neely.

'PHILATELIC WINDFALL' VALUED AT $1,000

Rare V.I. Stamp Bequeathed To Archives by San Franciscan

The Provincial Archives has acquired a philatelic prize—a rare Vancouver Island stamp valued at $1,000—under the will of Ross O'Shaughnessy, pioneer San Francisco stamp dealer.

Mr. O'Shaughnessy, a frequent visitor to Victoria, always admired the valuable collection of B.C. and Vancouver Island stamps displayed in the Archives.

This collection includes a complete set of all stamps issued in colonial days in mint unused condition except that the rarest stamp—the five-cent Vancouver Island imperforate—shows signs of having been repaired.

During his long career in the stamp business, which pre-dated the San Francisco earthquake, Mr. O'Shaughnessy acquired a used specimen of this rarity—and shortly before his death he bequeathed it to the Archives in Victoria in gratitude for the happy hours he spent there.

"The stamp is something of a philatelic windfall," said Willard Ireland, provincial archivist.

"It is lightly cancelled, has large even margins, and is one of the rarest of British North American stamps. It is often listed in catalogues at a value of $1,000."

Mr. Ireland said the stamp has one corner of another stamp attached, proving that it is "a genuine imperforate and not one of the cheaper perforate variety with its perforations trimmed off."

Congratulations to
GIBSON'S SUPER-MARKET
a new outlet for our famous
Wilson's
FROZEN FOODS
536 HERALD ST. 2-4202

Congratulations!
GIBSON'S NEW SHOPPING CENTRE at SOOKE
STUCCO PLASTERING
Inquiries Invited
FRED ALLEN
Telephone 9-2913
250 Glenairlie

GOOD LUCK
GIBSON'S
Shopping Centre
Suppliers of Poultry
GOODWIN
POULTRY FARM
4014 Holland Avenue
Phone 9-2027

10-YEAR PROGRESS GIVES SOOKE BIG NEW SHOPPING CENTRE

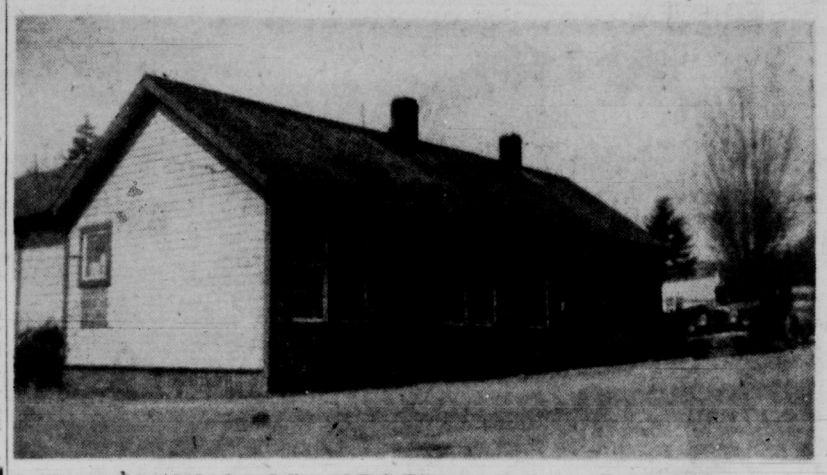

It all started in 1946 when Julie and Bob Gibson opened a small general store, as seen in the photograph, with a full-time butcher and one part-time helper.

Four years later a new dry-goods section was added which is now being operated by Julie Gibson. In 1950 also, Milt Gibson joined the firm to manage a new hardware department which opened in 1951.

Now, the Gibson family proudly announces the opening of a new Purity SUPER-MARKET which will bring the Sooke district a tremendous new shopping centre. The spacious, modern shopping centre has a staff of 19 to give the finest service in all departments.

OPENING FRIDAY, DEC. 14th

Congratulations on the Opening
of New and Larger Premises
GIBSON'S SHOPPING CENTRE - Sooke
YOUR LOCAL SUNSET STORE
McLENNAN, McFEELY & PRIOR, LTD.
1400 GOVERNMENT ST.

BEST OF LUCK
GIBSON'S
From Your
ELECTRICAL CONTRACTOR
R. L. RUMSBY
Milne's Landing, Sooke, B.C.
Phone Sooke 22B

a very special softness

Everything in baby's world must be specially soft and nice. That's why wise mothers always choose Purex bathroom tissue. Its wonderful softness makes this gentle, fine quality tissue the very best for *all* the family. Always get Purex—Canada's leading brand of bathroom tissue.

SO SOFT - SO SAFE

AYLMER TREAT OF THE WEEK

GOLDEN APRICOT BLOSSOM
(Serves 4 to 6)
One 15-ounce can Aylmer Apricots
1 pint vanilla ice cream
Mint for garnish (optional)

Drain Aylmer Apricots, reserving ¼ cup of the syrup. Spoon ice cream into a low serving dish. Arrange apricot halves around the ice cream. Pour reserved apricot syrup over ice cream. Garnish with mint, if desired.

Golden perfection

CANADIAN APRICOTS

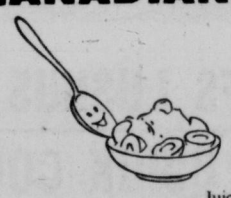

Dip your spoon into this taste-tempting dessert—made with delicious Aylmer Apricots. *Canadian* apricots are world famous. In all the world there's no finer flavor than Canadian apricots preserved by Aylmer.

Juicy, golden apricots . . . nurtured on the tree to mellow-ripe perfection . . . are canned in orchard-side Aylmer plants at the peak of their goodness. Try Aylmer Apricots! They look so wonderful . . . taste so good.

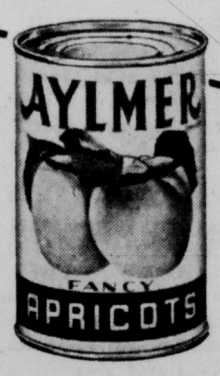

AYLMER
APRICOTS
PACKED WITH PRIDE IN B.C.

Other delicious dishes with Aylmer Apricots

- Serve drained Aylmer Apricot halves in a shortcake
- Use Aylmer Apricot halves as a garnish for meats
- Add Aylmer Apricot halves to fruit salads
- Top Aylmer Apricot halves with almond-flavored whipped cream
- Serve drained Aylmer Apricot halves with cottage cheese
- Serve Aylmer Apricot halves over cold cereals

116-56R

BEST WISHES
to
GIBSON'S
New Shopping Centre
We Completed
The SHEET METAL
and
ROOFING JOBS
SHAW
SHEET METAL LTD.
2116 Government
2-2342

CHALLENGER
BRAND

SALMON
TUNA
CRABMEAT
FISHERMAN'S CO-OP
FEDERATION
Vancouver, B.C.

Cut cost with our complete
Contracting Service
We are proud
to have been chosen
for the General Contract work on your
Tremendous New Shopping Centre —
and addition to your Hardware Department.
Best Wishes
to the
GIBSON Family
and STAFF
SOOKE ENTERPRISES LTD.
BUILDING CONTRACTORS
BUILDING SUPPLIES
Phone Sooke 53X

ACROSS THE PROVINCE

Teacher Uses Brolly To Fight Off Thugs

FROM CP DISPACHES

VANCOUVER. — A city grocer was robbed of $230 at gunpoint Wednesday night by two bandits who told him to "hold still and you won't get hurt."

In another violent robbery a high school teacher used his umbrella to ward off three of four young thugs who robbed him of his empty wallet.

K. D. McRae told police he surrendered his wallet after the fourth youth grabbed him in a strangle hold and threatened to gouge out his eyes.

CLAIMS SETTLED

VANCOUVER. — Settlement of two claims against the $24,000 estate of a Vancouver hotel proprietor were announced Wednesday in Supreme Court.

The claims were made by Christina Mulhern of Windsor, Ont., and George W. Mulhern of New Westminster, both children of Edward Patrick Mulhern's first marriage. He died here three years ago.

Christina Mulhern, a 50-year-old nurse, has accepted an offer of $4,000 cash and 80 monthly payments of $100. She agreed to return a $6,500 house left to her by her father's will.

George Mulhern's claim for $5,500 had been settled previously.

WILL SEEK PAY HIKE

VANCOUVER — About 1,500 oil workers in B.C. will seek a 27-cent hourly wage increase next year.

The workers are members of three locals of the oil, chemical and atomic workers international located at Vancouver, Kamloops and Dawson Creek.

Average wage for oil refinery workers now is $2.20 an hour.

HABITUAL CRIMINAL

KELOWNA — George Milton Paton was sentenced Wednesday to eight years' imprisonment on a charge of robbery and also received an indefinite term or preventive detention on a conviction of being an habitual criminal.

Earlier, Judge J. Ross Archibald found Paton guilty of the robbery of $14,000 in cheques and cash from a supermarket here last July 14.

FOR YOUR FUTURE
SUCCESS
GIBSON'S
SHOPPING CENTRE
from
ERIC J. PHILLIPS
SOOKE GARAGE
—Complete Automotive Repairs
—Service, Gas, Oil, Lubrication
—Tires, Batteries
—24-Hour Towing Service
Phone Sooke 95

SOOKE COFFEE
★ SHOP ★
A POPULAR
STOP-OVER
In Sooke — Phone 88
WISHING
GIBSON'S
EVERY SUCCESS

CONGRATULATIONS
GIBSON'S
on the opening of
Your New Shopping
Centre
WALTER CONDER
Real Estate — Insurance —
Notary Public
Phone Sooke 86M

GARTH GRIFFITHS

New Officers Elected By Engineers

Vancouver Island branch of the Engineering Institute of Canada elected Garth Griffiths, 3075 Southdowne, president at the annual meeting Wednesday.

Other officers are Harry Graham, vice-president; John Cowlin, sceretary-treasurer; H. T. Miard and Len Johnson, members-at-large; John D. Hicks, program committee convener; A. R. D. Robertson, assistant convener; George Ballantyne, member for the institute's nominating committee, and G. W. Moule, auditor.

WHEN SHOPPING
AT
GIBSON'S
SOOKE, B.C.
NEW SUPER-
MARKET . . .

Reach
for
Johnson's
STRIDE
WAX
★ SPILL ON IT!
★ SPLASH IT!
★ PUNISH IT!
and just an easy once-over restores the lustre, without re-waxing! Why don't you join the Swing to Johnson's Stride?

$68,000 U.S. Gift To Aid U.K. Church

LONDON (AP)—An American gift of £25,000 was handed to the RAF Wednesday to help restore a London church shattered by wartime German bombing. Money contributed by U.S. servicemen and civilians all over the world will be used to provide an organ for St. Clement Dane, the RAF church.

Sooke Is Proud
of Your
New Shopping Centre
BEST WISHES
BOB AND MILT
GIBSON
W. H. LINDLEY
MACHINE SHOP
Phone Sooke 5-K

SUCCESS
AND
CONGRATULATIONS
GIBSON'S
SHOPPING CENTRE
CAINS BROS.
SOOKE, B.C.
PHONE SOOKE 96

new WOODBURY
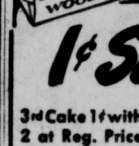

BATH
SIZE
1¢ SALE
3rd Cake 1¢ with
2 at Reg. Price
3 BATH SIZE

For Your
Christmas Baking

. . . for all
your baking
Make Your GOOD Recipes
BETTER WITH
PURITY FLOUR
VITAMIN ENRICHED
ALL-PURPOSE

New!
Full, fresh flavor
is held inside
every package by
the new
Lock-Tite seal!
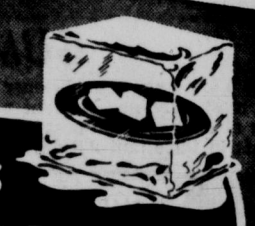
KRAFT'S
PARKAY
MARGARINE
HEAVY
Aluminum Foil
now protects
Parkay's
freshness

The appetizing taste of Kraft's Parkay is at its peak the minute the margarine is made. And now a new triumph in air-tight packaging protects Parkay's fresh flavor until you serve it at your table!

Each package of Parkay—both the one-pound size containing individual quarters and the two-pound Family Pack—is now protected in heavy Alcan aluminum foil and closed with a special Lock-Tite seal. This special seal keeps Parkay's flavor as fresh as the day it's made.

You get so much more when you choose Parkay. You get matchless taste. You get the margarine that's made right here in British Columbia. You get the margarine that's made only from the finest vegetable oils. Kraft's Parkay spreads smoothly even when ice cold—keeps its form when warm. Today's the day to buy Parkay!

Both the 1-pound pack and the 2-pound Family Pack are wrapped in Heavy Alcan Aluminum Foil.

124A

Month after month . . . B.C.'s best-selling margarine is Kraft's Parkay!

SUGAR CRISP MUFFINS
made with New Formula Tea-Bisk
Oven temperature, hot, 450°F.
To 2 cups of TEA-BISK add ½ cup finely chopped nuts, 1 beaten egg, ¾ cup milk. Mix together with a fork just until ingredients are blended. Fill 12 greased muffin tins ⅔ full. Bake 20 minutes. While still warm brush tops with melted butter. For sugar crisp coating, shake muffins in a bag containing ½ cup fine granulated sugar and 1 teaspoon cinnamon.

Easy to make! Higher, lighter every time with

New Formula
Tea-Bisk

Of course, muffins are so easy to make using Monarch Tea-Bisk. But the big thrill is that they look and taste so light and tender, stay fresh for days, too. That's because Tea-Bisk's new, richer formula guarantees baked goods that are better 3 ways—better looking, higher and lighter, and better tasting. Keep a package of Canada's largest selling baking mix on hand for short-cuts to dozens of delicious dishes.

Daily Tests show Monarch Mixes are Canada's Finest

Monarch Test Kitchens are continuously testing Monarch Mixes for you against all others. Not one Monarch Mix is passed till we're sure it is the finest mix you can buy, positively Canada's Finest.

Canada's Finest— Monarch mixes

Cake Mixes • Sponge Puddings • Ice Box Pie • Tea-Bisk • Pie Crust Mix

GUMP'S JUMP IS LEAFS' GRIEF

New York Ranger goalkeeper Lorne Worsley, one of the most agile and brilliant netminders in the NHL, was at his acrobatic best against the Toronto Maple Leafs in their taut 0-0 draw at Maple Leaf Gardens. Diving saves like this were commonplace for Gump as he baffled the Leafs and 12,746 disappointed fans. Worsley made 38 stops in the game to Toronto goalie Ed Chadwick's 22.—(SNS photo)

WHAT'S THE SCORE?

BY

Denny Boyd

Mike Volcan is a rough-hewn block of concrete with wall to wall shoulders who wages primitive warfare in the middle of Edmonton Eskimos' defensive line.

The 23-year-old sophomore guard has 210 pounds of muscular outcropping spooned over a 5' 10" frame; a shock of black, carefree hair that goes its own way and a wide smile that is advertised by rumbling subterannean laughter.

Mike likes playing football and knocking people down because he is so amply outfitted for both past-times.

Mike's talents are physical; he gets paid for employing his muscle tissues.

But Volcan, although he stoutly denies it, has a mind that thinks in uncluttered channels and turns up answers that are as clear as consomme.

He is one of the few people who can shed light on reasons for the patented success of the Eskimos.

"I'm a dumb guy," Mike was saying last Saturday after the East-West game. "I never think about much outside of football 'cause it's what I like to do the best."

"I don't know if it's the same with the rest of the guys with the team but I'll knock my guts out for that club any day they want me to. The big reason is that they don't treat me like a guy who they hired because I'm big and strong and can fill a hole in the line. The people on the club make me feel like somebody; like the job I'm doing is important and appreciated."

When I Goof, I Hurt the Club

"If I goofed off during a game and made a bad play or if I got into trouble, I'd feel ashamed, not for me but for the club. I'd feel as if I had let a lot of good people down."

Mike was asked if professional teams are spurred by the same spirit that can transport amateurs. Again his answer opened the door to enlightenment.

"Sometimes, to hear us talking, you'd think we were a bunch of high school players. We dig up nick-names for each other to keep the gags going. We call Normie Kwong 'Chop-Chop' and we threaten to tell the cops that he's the big wheel behind the opium trade. We needle Jackie Parker about his skinny legs and all his aches and pains."

"They dug up a dandy for me. They call me 'Animal'."

"They know I worked in a steel-mill in Hamilton before I turned pro and they say to me, 'Animal, you never had it so good till we took you out of that steel mill and put shoes on you'."

"That kind of stuff may sound silly coming from pros but it's what keeps us laughing and winning games."

"You might say that we have the happiest club of the best players in the country coached by the greatest football genius there is, Pop Ivy."

Don't Be Fooled By Pop's Look

"Pop looks kind of sleepy and he talks slow but don't let that fool you.

"That guy works on football from nine in the morning until nine at night. He never told me what he dreams about but I could make a guess.

"You know, during the season, I'm afraid to go 'down to the football office to pick up my pay cheque. I maybe figure on picking up my money and then going to a show but every time, Pop or Ray Prochaska, the assistant, spots me and says, 'Hey Animal, come on into the movie room for a second'. When that happens, I can say goodbye to my show'."

"Pop will run through the movies of the last game, stop the movie, back it up and run it again. He'll say, 'Animal, on that play you rushed the passer great; see how you made him hurry his throw?" Then he'll say, 'Oh Animal, they suckered you on that one; right through your spot for six fat yards'."

"By the time I see the movies two or three times, I'm busting to get into the next game. It's stuff like this that keeps the club going and the Grey Cup coming."

THEORY GETS TEST

Terry's Illness Blow to Bruins

By The Canadian Press

The critics who said Boston Bruins were leading the National Hockey League only because of Terry Sawchuk, their great goaltender, will have a chance to test the theory tonight.

Bruins were hit a heavy blow Wednesday night with the announcement that Sawchuk will be lost to them for at least two weeks and possibly two months because of a blood infection.

"It's like getting hit between the eyes," said coach Milt Schmidt.

Sawchuk, three-time winner of the Vezina trophy, was sent to hospital Wednesday with infectious mononucleosis — a blood stream disease which affects glands and causes a loss of energy.

CRIPPLING BLOW

The loss came as a crippling blow to the surprising Bruins who hold first place in the NHL race by a three-point margin over Detroit Red Wings. Montreal Canadiens are third, another point back.

Sawchuk, a native of Winnipeg, is considered the key to Bruins' rise to league leaders after being picked to finish fifth or sixth—and miss the playoffs—in pre-season polls. In 26 games, he has allowed only 56 goals, an average of slightly more than two a game.

As a replacement Bruins have Norm Defelice, spare goalie for Hershey Bears of the American Hockey League. Defelice, a 23-year-old, has no NHL experience and has played fewer than 50 games in the last two years.

He will be making his debut against Chicago Black Hawks, the league's lowest-scoring team.

All four other teams are active tonight. Toronto Maple Leafs will be at Montreal against Canadiens, who expect to have Maurice Richard back, and Detroit Red Wings, three points back of Boston, are at home to fourth-place New York Rangers.

RETURN DELAYED

In Montreal, the return of The Rocket should give Canadiens their best chance this season of getting into the top spot that was predicted for them, especially with Bruins in danger of slipping.

Canadiens are one point behind Detroit but have played three more games than Red Wings and two more than Boston.

Richard has had bone chips removed from his elbow during his seven-game absence and is fit again, but Bernie Geoffrion has the same complaint and maybe used only for power plays tonight.

With injuries to forwards Gerry James, Rudy Migay and George Armstrong, Leafs were told Wednesday by former star Ted Kennedy that he doesn't see how he can begin his proposed comeback after an 18-month retirement before the new year.

SPORTS MENU

TONIGHT

BASKETBALL

7.00—Victoria High School, Morrisons vs. Rose Fuel, Senior B Men's League.

8.30—Victoria High School, Drakes vs. Dickinson & Dunn, Senior B Men's League.

Flam Opens Cup Final; Seixas Okay

PERTH, Australia (AP)—The official draw today paired Herbie Flam of Beverley Hills, Calif., with Ramanathan Krishnin for Friday's opening match of the interzone Davis Cup finals between the United States and India.

But it was a meagre development compared to the overnight recovery of U.S. ace Vic Seixas, the 33-year-old veteran from Philadelphia.

Seixas, who will play the second singles match against India's captain, Naresh Kumar, reported his ailing shoulder greatly improved when he arrived for the ceremonies.

A doubtful starter until then in the series to determine Australia's challenger, Seixas said that heat treatments administered by a doctor had remoevd all pain from his shoulder.

Clever Carmelo Catches Up With Jorgenson

NEW YORK (AP)—Clever Carmelo Costa, who had failed to beat Paul Jorgensen in two Houston fights, got him on his home grounds Wednesday night and took a unanimous decision in a 10-round match at Madison Square Garden.

Costa weighed 129½, Jorgensen 127¾.

The 21-year-old featherweight from Port Arthur, Tex., who hadn't been beaten in 16 previous starts, failed to live up to his reputation.

Although Costa was cut over the left eye in the ninth and over the right in the tenth, he won going away on all three official cards.

A crowd of 1,500 attended the nationally-televised contest.

BOMBERS MAKE MONEY

WINNIPEG (BUP)—The Winnipeg Rugby Football Club, parent organization of the Winnipeg Blue Bombers of the Western Conference, realized a $3,239 profit for the 1956 season despite a drop in the gross revenue from that of a year ago.

NOT A PRAYER AGAINST AUSTRALIA—KRAMER

U.S. Tennis Must Get Mad

SYDNEY, Australia (UP)—Australian bookies have posted their stars at 10 to 1 or better as favorites to whip the United States in the Davis Cup challenge round and pro tennis promoter Jack Kramer heartily concurred today with the one-sided odds.

"It is a shame but our fellows haven't got a prayer against the Australians," Kramer said as he sat in his hotel room directing his Australian pro tour.

"Our stars of the moment are very dim ones and there are no new ones glittering on the horizon. Vic Seixas, our top man, is over the hill and he certainly doesn't figure to win any matches."

Then, man by man, he went over the weaknesses of the United States team which will play India at Perth this weekend for the right to meet Australia in the challenge round.

"Our No. 2 man, Herbie Flam, has no grass court game," Kramer said. "He would be tougher on hard courts but his serve isn't hard enough for grass. Sammy Giammalva is a good competitor but he doesn't have the equipment to be a player of Davis Cup calibre.

"Mike Green's game simply has come along too slowly while he doesn't have a good second service and lacks speed. As for Mike Franks, he has more shots and better equipment but he just doesn't seem to get his game up."

Nor, according to Kramer, are the approaching years likely to be much kinder

"There are very few kids with real potential." He contends. "Ron Holburg of Brooklyn and Earl Buchholtz of St. Louis have the best potential but they don't get the competition they need.

"They should have gone to school in California where they can get the opposition they need."

Australia is "loaded" with young hopefuls and the land down under should rule amateur ranks for years, Kramer continued.

But it is a different matter among the pros.

"Pancho Gonzales has four more good years ahead of him and we're hoping to pick off an Australian amateur champion each year to go against him," Kramer said. "Gonzales is only 28 and he will demonstrate on this current Australian tour that he still is the best in the world."

Meanwhile, the U.S. is going to have to "get mad" about its tennis much like the alumni when a college football team goes back, according to Big Jack.

"Baseball and football spend a lot of money in promotion to get the kids' interest in the game," he said. "Tennis is doing the same thing but it has a long way to go and until it sells the sport we're going to be in bad international shape."

Brooklyn Hero Robinson Goes to Giants in Trade

Dodgers Get Littlefield Plus Cash

NEW YORK (UP) — Jackie Robinson, one of the greatest heroes in Brooklyn Dodgers' history, was traded to the New York Giants today for pitcher Dick Littlefield and an undisclosed sum of cash estimated at $50,000.

Giant manager Bill Rigney said he was "elated by the deal" and announced that the greying 36-year-old Robinson would play first base for the Giants next season.

A Giants spokesman revealed that president Horace Stoneham of the Giants and Walter O'Malley of the Dodgers "closed the deal" during the recent major league meeting in Chicago

Robinson, first of his race to play major league baseball, thus will bring his fiery talents to the team against which he battled hardest during his spectacular career. A star performer for the Dodgers since 1947, Robinson carried on a constant feud with former Giant manager Leo Durocher and always seemed to play at his best against the Giants.

DODGER "HEART"

"We always regarded Robinson as the "heart" of the Dodgers," the Giant spokesman said. "We're delighted to have him."

Robinson played in 117 games for the Dodgers last season and compiled a .275 batting average. His value was somewhat deceptive when judged by those figures, however, because he had only 357 official at bats, collected just 10 home runs and drove in only 43 runs.

Robinson, a brilliant all-around athlete at UCLA, broke the majors' "unwritten color line" with the Dodgers in 1947. He was named rookie of the year that season and reached the peak of his career in 1949 when he led the league in batting with a .342 mark and also was named the circuit's Most Valuable Player.

Robinson played in six world series with the Dodgers and also participated in six All-Star games against the American League. He has a lifetime batting average of .309 and hit more than .300 for six straight seasons, 1949 to 1954, inclusive.

Robinson's play fell off badly in 1955 when he hit only .256 in 105 games and the Dodgers obtained Ransom Jackson from the Chicago Cubs with the idea that he would take over the veteran Negro star's job. But Robinson responded to the challenge by playing tremendous ball during the spring training and eventually "won" the job

Robinson was a potent factor as the Dodgers battled the front-running Milwaukee Braves down the National League stretch run last season, once again demonstrating his magnificent "determination to win."

SERIES HERO

In the world series, he enabled the Dodgers to send the classic to the full seven games when he singled home a run in the 10th inning of the sixth game that gave Brooklyn a 1-0 victory over the Yankees.

The Giants acquired Robinson to play first base because their regular first-sacker of 1956, Bill White, had been drafted into the army.

Littlefield, a 30-year-old southpaw from Detroit, Mich., has had a "journeyman" career in the majors. He started last season with the Pittsburgh Pirates, with whom he had an 0-2 record, but compiled a 4-4 record after he was obtained by the Giants. His lifetime major league record is 31 victories and 50 losses.

SPORTS

DENNY BOYD—Sports Editor

FIELDER BREAKS LOOSE

Seedy Amerks Stylish Again

SEATTLE (Special)—The bloom is back on Seattle Americans' first place position in the Western Hockey League's coast division today, following their sharp 4-2 victory over Brandon Regals Wednesday night.

Amerks had been looking seedy while suffering through a four-game winless streak and watching their once-healthy first-place lead cut down to four points, but with the celebrated line of Guyle Fielder, Val Fonteyne and Ray Kinasewich leading the way, again are in command of the situation.

BEATS SLUMP

Fielder, league-leading scorer, led himself and his line out of a scoring slump by scoring one goal and assisting on two others. Kinasewich scored twice and helped Fonteyne to set up Fielder's goal. Rookie Max Szturm in the first period accounted for Seattle's other tally.

For Brandon it was Howie Milford and Ray Manson. Szturm's goal gave Americans a 1-0 lead after the first period. It was 2-1 after the second and the winners stretched the margin to 4-1 before Manson went in all alone for Regals' last gasp.

The defeat gave Brandon a 2-2 record in its first tour of the WHL's coast circuit. Regals remain tied for first place with Edmonton Flyers in the Prairie division standings.

WHL SUMMARY

WESTERN HOCKEY LEAGUE

WESTERN DIVISION

	GP	W	L	T	GF	GA	Pts
Seattle	28	16	10	2	108	89	34
New Westminster	28	13	13	2	81	89	28
Vancouver	25	10	13	2	67	70	22
VICTORIA	28	9	16	3	73	81	21
EASTERN DIVISION							
Brandon	27	17	9	1	88	73	35
Edmonton	27	17	9	1	90	87	35
Calgary	26	10	15	1	81	87	21
Winnipeg	25	8	15	2	82	94	18

SEATTLE 4, BRANDON 2

FIRST PERIOD

1. Seattle, Szturm (Senick) 10.59.
Penalties: Lynn 2.39, Haley 5.12.

SECOND PERIOD

2. Brandon, Milford (Johnson, Chorley) 3.10.
3. Seattle, Kinasewich (Fielder, Sinclair) 12.07.
Penalties: Lynn 5.31, Lea and Milford 9.11, Lynn 15.48, Kuzma 17.27, Lea 19.27.

THIRD PERIOD

4. Seattle, Kinasewich (Fielder, Dorohoy) 7.13.
5. Seattle, Fielder (Fonteyne, Kinasewich) 7.29.
6. Brandon, Manson (Chrystal) 11.55.
Penalties: None.

Stops:

Dechene	10	6	8	—24
Francis	5	4	13	—22

Norwegians Cancel Speed Skating Meets

OSLO (AP)—The Norwegian Speed Skating Association announced Wednesday it had canceled all meets scheduled between Norway and the Soviet Union this season.

No reason was given for the action, but the decision by the association board was said to have been influenced by Soviet armed intervention in Hungary.

Bears Take Lead in AHL

HERSHEY, Pa. (AP) — Two quick goals at the start of the third period broke a 1-1 tie Wednesday night and gave Hershey Bears a 3-2 victory over Springfield Indians and first place in the American Hockey League.

Springfield opened the scoring with a goal by Dale Anderson at 13.35 of the first period. Lorne Smith tied it for the Bears just before the bell ended the period.

The Bears' Al Nicholson slid a shot into the nets in the first minute in the final period and Dunc Fisher followed with the clinching goal less than two minutes later.

Bob McCord scored for the Indians midway through the period.

Benefit Arranged For Art Larsen

NEW YORK (AP)—Don Budge, one of the top tennis professionals, and Dick Savitt, one of the leading amateurs, joined Wednesday in arranging the first of what they hope will be a series of benefits for injured Art Larsen.

Larsen, former national champion, was injured in a motor scooter accident Nov. 12. He only recently recovered consciousness, but is almost completely paralyzed and unable to talk coherently.

Present plans call for a series of exhibition matches in New York, Jan. 11.

BUENOS AIRES—Pascual Perez, 108¼, Buenos Aires, outpointed Conrado Moreyra, 114, Chile (10), non-title.

JIM HAY

Royals Send Red-Eye Hay To Flyers

There will be more than one hockey team sporting an unfilled defenceman's sweater Friday night when Victoria Cougars tangle with New Westminster Royals at Memorial Arena.

Cougars, unless Arnott Whitney arrives ahead of schedule from Hershey, will be playing with only two regular defenders, with coach Colin Kilburn and rookie Roy Partridge moving back from the forward line to spell off Bill Dobbyn and Bill Davidson.

The Royals cut down to four defencemen Wednesday night when they announced that they had sent colorful Jim "Red-Eye" Hay to the Edmonton Flyers. Hay's departure leaves the Royals with a blue-line corps consisting of Pete Durham, Bob Bergeron, Ron Matthews and Steve Hrymnak.

OC SOCCER

LONDON (Reuters)—Results of today's British Soccer Association cup second-round replays:

Woking 0, Goole Town 1.
Wrexham 6, Scunthorpe U 2.

Royals Run String To Seven Straight

Senators stretched their unbeaten skein through a seventh game at Memorial Arena, Wednesday, as they skated to a 6-1 victory over Royals in a Greater Victoria Minor Hockey Association bantam league game.

In Wednesday's other bantam tussle, Capitals remained four points off the pace by thumping last-place Maroons, 11-4.

Mike Woodley collected six points on three goals and three assists to lead the Capitals' attack. Bruce Whitten and Ernie Yakamovitch each added two goals to the Capitals' total, while Mike Gallo, Ken Birch, Ray Nicholson and Jackie Gaston contributed single tallies.

Phil Wade, Doug Skinner, Martin Jay and Murray Southern scored for Maroons.

John Paul and Barry Forbes each fired two goals for Capitals and Allan Tarbett and Ron Springford each trigered one scoring shot.

Royals' lone marker came from the stick of Bill Smith.

	W	L	T	GF	GA	Pts
Senators	6	0	1	40	19	13
Capitals	4	2	1	43	34	9
Royals	1	4	2	29	37	4
Maroons	1	6	0	19	41	2

NEW YORK—Carmelo Costa, 129½, Brooklyn, outpointed Paul Jorgensen, 127¾, Port Arthur, Tex. (10).

Cec's Fishing and Hunting Guide

FRESH WATER FISHING—Poor.

DUCK SHOOTING—Will be excellent this weekend, try Sidney and Cowichan.

Cec Fletcher's Men's Shop 755 YATES

For the Shave of a Lifetime in minutes!

GOOD GROOMING BEGINS WITH... Seaforth! FOR MEN

SEE Gordon Fashoway OUTSTANDING GOAL SCORER IN THE W.H.L.

Fri., Dec. 14, 8.30 p.m.

HOCKEY

MEMORIAL ARENA

COUGARS vs. New Westminster

Tickets at 817 Fort Street, CJVI Building, and Hudson's Bay Co. Ticket Office

ARENA BOX OFFICE OPENS AT 7.30 P.M.

Adults: $1.00, $1.25, $1.50, $2.00
Children: 50c, 60c, 75c, $1.00

NOILLY PRAT

VERMOUTH

The very Essence of a good cocktail

You can't buy Better than the Best

Litre Bottles

Etablissements Noilly Prat & Cie.
Marseille, France

This advertisement is not published or displayed by the Liquor Control Board or by the Government of British Columbia.

A FIGHTER, BUT A GENTLEMAN, TOO

Patterson Fits Louis Mold

By JIMMY BRESLIN

(Second of thre edispatches.)

NEW YORK—Floyd Patterson did not look like the heavyweight champion of the world.

He had on a charcoal grey flannel suit, a businessman's white shirt and a quiet tie.

He was standing on the front steps of the Holy Rosary Catholic Church in Brooklyn with one hand on the shoulder of a little kid standing in front of him. Four tiny strips of adhesive—covering a small cut he received in the Archie Moore fight—were the only signs his square face gave that he was a fighter.

"Don't look at the camera," a photographer snapped at him. "Look at the kid, Floyd. Smile at him."

The cameraman kept it up and Floyd looked at the knot of people in front of the church, then turned and spoke quietly.

"I'm afraid Father McLees won't like all this going on right on the church steps," he said. Father Archybald McLees is the pastor.

This is the kind of heavyweight champion boxing got when Patterson took out Archie Moore.

Patterson is a reserved youngster who is expected by many to fit easily into the mold Joe Louis fashioned.

There seems to be unlimited possibilities for his fighting methods. He was, for example, considerably short of an imposing heavyweight — according to most — the night he beat Tommy (Hurricane) Jackson.

Against Moore, he was a deadly chunk of strong, young power — generated by speed rarely seen inside a ring.

"He will become," Manager Cus D'Amato says, "one of the great fighters of all time."

Dan Florio, who trained Jersey Joe Walcott and now is with his second heavyweight looks at it the same way.

Patterson puts his finger on one fight—an eight-round disputed loss to Joey Maxim—as the bout which had the most effect on him.

"I don't think I lost it," he says. "But I came out of it with ideas. I changed my style, started to stop all that jumping around. It made me more vicious?"

Patterson fought Maxim in June of 1954 at Brooklyn's Eastern Parkway Arena. Floyd still was less than a light-heavyweight.

"People in boxing thought of him as just an amateur—all that leaping around—who wouldn't grow big enough," says Teddy Brenner, the New York match-maker.

Cus D'Amato shrewdly insisted the size would come. Patterson had a brother who boxed as a heavyweight and the manager was certain Floyd would attain his size. Every step he took with the fighter was aimed squarely at winning the heavyweight title.

D'Amato handled the situation as if he were a football coach. He got the fighter a movie projector. Floyd and Custy ran and re-ran kinescopes of his fights.

Every opponent D'Amato picked had, Cus believed, a style quirk with which Patterson had to be familiar. Polish began to show brighter each time Floyd went to the post.

While most screamed about D'Amato's cautiousness, Patterson ran through the Jimmy Slades, Cal Brads, Joe Gannons and Archie McBrides. His feet were staying on the floor more. His hands moving in practiced arcs.

It all added up to the fighter who took Moore apart. This was a bobbing, weaving menace who went to the body early—in the classic manner of a big fighter—and then got over the big punch a heavyweight champion is supposed to have.

But as Floyd Patterson and Cus D'Amato point out, there was more to reaching the top than the record shows.

RACE RESULTS

BAY MEADOWS

FIRST RACE—$2,000; claiming; three-year-olds; six furlongs:
Ruth Eileen (Porter) ... $17.50 $9.00 $5.30
Golden Book (Westrope) ... 5.30 4.00
Suelabhai (Dittfach) ... 9.20
Time—1.12 4-5.
Also ran: Trial Judge, Mr. Henry L., El Charro King, Genes Glory, Mikes Pigeon, Lill Ann Marie, Hilarious Boy, Sun Image, Heel Toe.

SECOND RACE — $2,000; claiming; three-year-olds and up; six furlongs:
Native Skies (Harr'tz) $22.40 $10.50 $6.80
Lomitas Time (Pulido) ... 13.80 8.70
Pretty Package (H. Moreno) ... 4.80
Time—1.13.
Also ran: Thunder Gal, Utmost, Direct Current, Eds Fleet, Does, Against Time, Big Sky, Shamie, Spy Dance.
Daily Double: $333.10.

THIRD RACE—$2,000; claiming; two-year-old maidens; mile and one-sixteenth:
Caligree (Westrope) ... $6.00 $3.40 $2.80
Dynast (Dominguez) ... 3.10 3.00
Shaky Rush (Johnson) ... 5.50
Time—1.47 3-5.
Also ran: Sickletta, Lills Flash, I'll Accept, Civil War, Navy Girl, Holly Royal, Running Iron, Royal Boot.

FOURTH RACE — $2,300; claiming; three-year-olds; mile and one-sixteenth:
Break the Ice (Skuse) $10.30 $4.90 $3.60
Best Hold (Dominguez) ... 4.20 3.20
Sea Caprice (H. Moreno) ... 4.80
Time—1.46.
Also ran: Caeser Red, Lees Request, Prayed, Persistent Pat, Ultra Ultra, Hillside Romp, In Wonderland, Specialexia, Yampa Valley.

FIFTH RACE — $2,300; optional; claiming; three-year-olds and up; six furlongs:
Noble Choice (Broomfield) $24.10 $12.70 $8.20
Brief Dream (Voizke) ... 8.20 6.60
Atlantic Gale (Taniguchi) ... 4.20
Time—1.11 4-5.
Also ran: Threesome, Rock of Ages, Best Reader, Boy, Transpire, Can't Pass Me, Burgundy Belle, Madeos Dream.

SIXTH RACE—$3,000; optional; claiming; three-year-olds and up; six furlongs:
Impressed (Taniguchi) $8.60 $4.40 $3.00
Rillito (Maese) ... 3.10 2.70
Jet Queen (Porter) ... 3.80
Time—1.10 2-5.
Also ran: Dobey Doc, Foxy Silver, Malcolm G.

SEVENTH RACE—$4,000; allowance:
Bird Dog (Westrope) $8.10 $3.20 $2.80
Irisher (Glisson) ... 2.70 2.30
Hundred Grand (Taniguchi) ... 3.80
Time—1.38 1-5.
Also ran: Silver Eagle, Turkson, Windup, Star Bubb, Tonco.

EIGHTH RACE—Claiming; three-year-olds and up; mile and one sixteenth:
Prety Julie (Harmatz) $14.80 $7.90 $4.40
Fleet Trip (Porter) ... 14.10 8.30
Cherry Bull (Dominguez) ... 2.50
Time—1.46 2-5.
Also ran: Early Rambler, Pacoima Scout, Emery, Wild Tony, Skooting, General K., Can Locate, Molka May, All Miss.
Quinella: $159.90.

'HERE'S YOUR MONEY, TRY AND SPEND IT'

MEDICINE HAT (CP)—When the Edmonton branch of Ogilvie Flour Mills Co. Ltd. raised $80 to bet on the Eskimos in this year's Grey Cup game, the Medicine Hat branch backed Montreal Alouettes. Edmonton won 50-27.

Tuesday, Medicine Hatters paid up.

Some 8,000 pennies weighing 180 pounds were shipped collect to Edmonton. The money was divided into two five-gallon cans, filled with heavy, commercial molasses, the lids soldered in place. The cans were imbedded in a heavy block of concrete, reinforced with steel rail spikes and crated in a well-nailed plywood coffin frame with carrying handles.

The top of the concrete slab carries the epitaph: "Here lies the hopes of Montreal Alouettes—which we foolishly believed in. Signed Medicine Hatters."

Landy to Retire After Spring Meet

MELBOURNE (AP) — John Landy will make his farewell to running at the Australian track and field championships at Olympic Park here next March.

He will compete in the Victoria championships on Jan. 26 and Jan. 28 in both the mile and three-mile events.

You can't go wrong . . . if you turn right to page 5

Rollie Hemsley Said Next Mountie Manager

VANCOUVER (CP)—The Province says Rollie Hemsley, former major league catcher, is the choice of general manager Cedric Tallis to pilot Vancouver's baseball Mounties in the Pacific Coast League in 1957.

Tallis, who has been attending the major league meetings in Chicago, would announce his choice Friday.

"The Mounties GM wouldn't say who his man was, naturally, but he gave enough hints to indicate that the successor to Lefty O'Doul is colorful ex-major league catcher Rollie Hemsley," the paper said after a telephone interview with Tallis in Chicago.

TALLIS' CHOICE

The paper said it learned that before Tallis left here for the minor league meetings in Jacksonville, Fla., he told a member of the "save the Mounties" committee that Hemsley was the man he wanted.

The Mounties, who finished last in the league this year in their first season under Vancouver colors, were transferred here from Oakland. Manager Lefty O'Doul has signed with Seattle Rainiers for the coming season.

Two weeks ago a Vancouver group, headed by restaurateur Nat Bailey, was given league permission to proceed with the purchase of the club from owner Brick Laws of Oakland.

Hemsley spent close to 20 years in the majors, playing mainly for Cleveland Indians and St. Louis Browns.

'WELL DONE, LIEUTENANT'

Coach of Navy's entry in the Victoria Intermediate Canadian Football League, Lieut. (E) Frank Hindle (right) receives congratulations and the Charles McDonald Memorial Trophy from Commodore Budge for "through his efforts and achievements contributing the most to sports" in the Pacific Command.—(RCN photo)

HOCKEY SCORES

QUEBEC LEAGUE
Montreal 3, Trois-Rivieres 2.
AMERICAN LEAGUE
Hershey 3, Springfield 2
ONTARIO SENIOR A
Chatham 2, Stratford 6.
Cornwall 7, Kingston 5.
ONTARIO JUNIOR A
Guelph 1, Barrie 4.
SASKATCHEWAN JUNIOR
Flin Flon 3, Regina 2.
MANITOBA JUNIOR
Winnipeg Rangers 5, Winnipeg Barons 3.
WESTERN LEAGUE
Brandon 2, Seattle 4.
ALBERTA BIG SIX
Adderson 4, Nanton 26.
WESTERN INTERNATIONAL
Nelson 4, Spokane 5.
COLLEGE HOCKEY
St. Boniface, Man. 3, Denver U. 2

Fraser Leads Vic High To Galloping Finish

Victoria High School's cross-country runners galloped to another triumph Wednesday afternoon as they defeated Esquimalt High School in an annual challenge race at Esquimalt.

The Vic High team, holder of the Vancouver Island title, captured four of the first five places as a total of 20 runners splashed through the rain over the hilly, three-mile course.

Ian Fraser completed the route in 13 minutes 37 seconds to hit the finishing line in first place, but was pressed by Esquimalt's Dave Shaw in the closing stages. Shaw, far back at the half-way point, was gaining steadily at the end to finish second, about 150 yards back of the Vic High captain.

Lawrence Valient took third placed, followed, in order, by Vic High mates Ed Pomeroy and Peter Jubb.

Larivee Breaks Up Scoring Monopoly

NEW YORK (UP)—The Cleveland Barons' domination of the top three scoring positions in the American Hockey League has been broken after several weeks.

Bo Elik of Cleveland continued as the league's high scorer with 40 points, but Paul Larivee of Providence moved ahead of the Barons' Fred Glover for second place.

Larivee picked up four points to raise his total to 36, one more than Glover. Hershey's Willie Marshall and Jimmy Moore of the Barons were tied for fourth place with 33 points each.

You can choose any side in this argument — and still be right! Royal Export, High Life, Old Dublin Ale — each is a fine Princeton beer, the best in its class. Take all three home today — and satisfy *all* your guests!

Old Dublin Ale and High Life now in new stand-up dozen and half dozen cartons.

PRINCETON BEER

This advertisement is not published or displayed by the Liquor Control Board or by the Government of British Columbia

TIME OUT! By JEFF KEATE

"Shhhhh!"

Feller Plans To Take Office Job

CHICAGO (AP)—Bob Feller, the Van Meter, Iowa, ploughboy who grew up to become the major league strikeout king and one of baseball's greatest of all pitchers, has decided to retire from active service after 21 years with Cleveland Indians.

A friend of Feller's advised The Associated Press today that the former fireballing righthander, who turned 38 last month, told him he has just about made up his mind to retire from the player ranks and accept an offer of a job in the Indians front office.

Feller now is attending a meeting in New Orleans of the Baseball Players' Association, of which he is president. He is expected to to make his retirement announcement within a week or 10 days.

MINOR SOCCER

Only one game is on tap this weekend in the Lower Island Junior and Juvenile Soccer Association. Eagles and Heaneys will meet in a division four match at Topaz Avenue Park Saturday at 1 p.m.

OC RUGBY

LONDON (Reuters)—Results of today's Rugby Union county championship matches:
Berkshire 8, Dorset and Wilts 18.
Sussex 3, Oxfordshire 12.

SALINAS, Calif. (UP) — Leo Thomas, veteran Pacific Coast League third baseman, has been named manager of the Salinas Packers of the Class "C" California League.

NOT COLD, EITHER

Plastic Snow Great For Summer Skiing

By British United Press

The arrival of winter usually marks the beginning of snow sports. But in California a group of skiers has just finished a season.

These skiiers participate in a new phase of the sport which promoters predict will soon become popular across the nation. It is the innovation of summer ski jumping on artificial snow.

Artificial ski jumping is nothing new, for straw and similar ground covers have been used in the east. But it took two Utah ski enthusiasts to perfect a cover which gives jumpers a better touch of the course.

It is a plastic-like snow created by Merrill Nielsen of Salt Lake City and Alf Engen of Alta. The snow was used successfully last summer on an especially-constructed ski jump in the San Gabriel mountains northeast of Los Angeles.

The scaffolding for the in-run used last summer was approximately 45 feet high and more than 100 feet long. It was covered with a one-inch layer of the granular blue-white "snow" which reacted to skis like real snow. The out-run was on a natural hill, also covered with the artificial snow.

Harold Androzick, a spokesman for promoters of the ski events, says jumping on the artificial snow is easier and safer than leaping on real snow. He says the new snow always has the same touch and is never icy.

Backing up his contention, Androzick says it was possible for one man to start ski jumping shortly before his 60th birthday.

"Lots of fellows who never had jumped on skis before were making good leaps after a little practice," Androzick said. "We had a school to teach them the fundamentals."

White Sox Best Fielders

CHICAGO (AP) — Chicago White Sox took American League fielding honors in 1956 and had three plays tops in their positions, official league records showed Wednesday.

Their defensive mark of .979 was one point better than that of Cleveland Indians. Following the Tribe in field performance were New York and Baltimore, each at .977; Detroit, .976; Kansas City, .973, and Boston and Washington, .972.

INDIANS CUT STOCK

SPOKANE (AP)—Stockholders of the Spokane Indians voted Tuesday night to cut the price of their stock from $25 to $10 a share in an effort to raise more capital for the community-owned baseball club.

TUBELESS TIRES GIVE YOU PROTECTION AGAINST
1. PUNCTURES
2. BLOWOUTS
3. SKIDS
Also AVAILABLE THE NEW "NYLON-PLUS"
PT12
COMPLETE TUBELESS TIRE SERVICE
TERGESON BROS.
1111 BLANSHARD 3-7541
B.F.Goodrich TUBELESS TIRE

CAR FINANCING 5½%
Gillespie, Hart & Co. Ltd.
611 FORT

HI-BALL WITH . . . BLACK BALL
FASTEST ACROSS THE STRAIT
NANAIMO-VANCOUVER
FERRIES LEAVE EVERY TWO HOURS ON THE EVEN HOUR, 6 A.M.—MIDNIGHT, FROM BOTH HORSESHOE BAY AND NANAIMO
LV. at 6 a.m, 8, 10, 12 noon, 2 p.m, 4, 6, 8, 10, 12 mid.
Pacific Standard Time
Reservations NOT Needed
Passengers—Automobiles—Trucks
Follow The Black Ball Flag!
BLACK BALL

ALL NEW 1957

LUXURY RIDE
You'll admire the long, low lines of the all new Hillman. There's style in its smooth contours and elegance in the appointments. And see how both seats are cradled inside the longer wheelbase—with rear seat forward of the rear axle, everyone shares the pleasure of the smoother, stabilized Hillman ride.

UNITARY CONSTRUCTION
First introduced by Hillman in 1949, unitary construction is the safest, sturdiest type of automobile construction . . . gives you added protection. Proven over the years by Hillman, it is fast becoming an industry-wide trend. Body squeaks and rattles are eliminated. Body and frame are a single rigid structure of great torsional strength, to give maximum durability.

BALL-JOINT SUSPENSION
New ball-joint suspension improves even Hillman's easy featherlight steering. New telescopic shock absorbers and a new front anti-roll bar result in a stabilized ride and give exceptional road-holding.

MORE POWERFUL ENGINE
A more powerful overhead valve engine, with a stepped up compression ratio of 8.0:1 gives livelier, sparkling performance. There's a big reserve of power for safer passing at maximum speeds.

HYDRAULIC CLUTCH
Hillman's new hydraulic clutch control minimizes transfer of engine vibration—is easier to operate and gives you smooth "get-up-and-GO" from a standing start.

PENDANT PEDALS
Smooth and easy to operate, the new pendant-type pedals need only a slight toe pressure. No drafts, no dust and dirt from floor openings.

WIDE-OPENING DOORS
It's easier to get in and out of the all new Hillman with the new wide-opening doors. And the generous "full-width" design of the new seat gives more space, more elbow room. Passengers travel in lounge-chair comfort.

"STEP-DOWN" FLOOR
You get more head and leg-room—more space to stretch out and relax with the "step-down" floor, yet the overall silhouette is lowered. The all new Hillman with 96 inch wheelbase is longer, lower and wider.

There's a Hillman dealer in your neighbourhood
Parts and service coast to coast
ROOTES PRODUCT

LONG and LOW... LIVELY, LOVELY
HILLMAN
Drive in style for less per mile!
ROOTES MOTORS (CANADA) LIMITED Montreal • Toronto • Vancouver
Going abroad? Inquire about our overseas delivery plans

JAMESON MOTORS LIMITED
VANCOUVER ISLAND DISTRIBUTORS — ROOTES PRODUCTS
740 BROUGHTON PHONE 4-8353
DUNCAN — CENTRAL ESSO SERVICE
LADYSMITH — EDWARDS GARAGE
NANAIMO — HARRISON MOTORS LTD.
QUALICUM — VILLAGE GARAGE
COURTENAY — CENTRAL GARAGE

13 Candidates Fight for 3 Council Seats in Saanich Saturday

COUN. GEORGE AUSTIN

S. W. BROCK

GREGORY COOK

E. P. CUMMINS

FRED DAVISON

WILLIAM R. DEVLIN

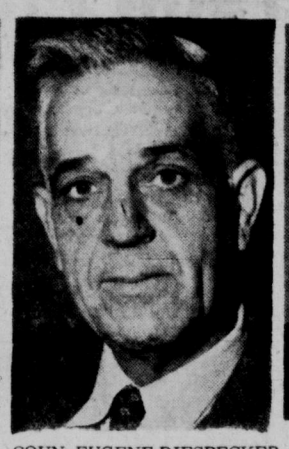
COUN. EUGENE DIESPECKER

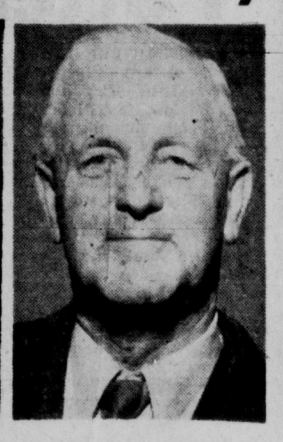
C. H. McMILLAN

WALTER MOSEDALE

STANLEY MURPHY

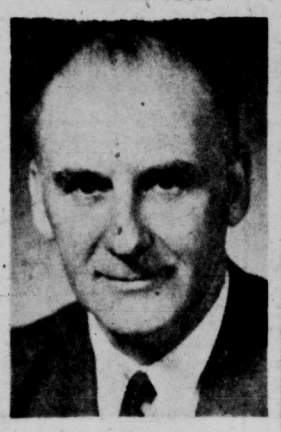
E. G. PORTER

HAROLD TODD

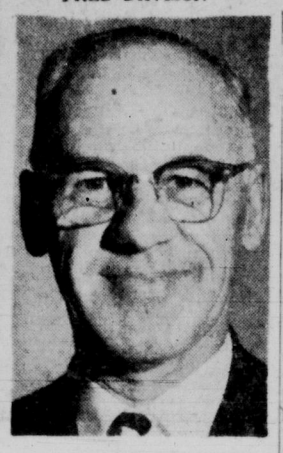
COUN. A. WORTHINGTON

Five Referendums In Saanich Poll

An unprecedented 15 candidates for three council seats and one police commission vacancy offer themselves to Saanich voters in Saturday's election.

Despite enthusiasm of candidates, issues have so far failed to stir up voters and polling is expected to be light.

In addition to electing four men to office, voters also will accept or reject five referendums: School District 61's $5,600,000 building program; revamped $200,000 waterworks financing plan; whether to continue investigations for a joint Victoria-Saanich municipal hall and pooled selective services; whether voters favor an addition to the present hall or build a new one for Saanich alone.

Voters have 13 polling places to choose from; they may vote where it is most convenient. Stations are:

Cedar Hill School, Lansdowne Junior High, Tolmie School, Cloverdale School, Gordon Head Community Hall, Cadboro Bay Scout Hall, Marigold Scout Hall, Mount View High, Royal Oak High, McMorran's Pavilion, Prospect Lake School, Tillicum School and St. Martin's-in-the-Fields Hall.

Polling stations will open at 8 a.m., close at 8 p.m.

NAVAL SHIP MOVEMENTS

Ontario returns Esquimalt Friday, 4 p.m.

James Bay on exercises, returns Saturday.

HOLIDAY Magazine presents a unique word portrait of

Princess Margaret

by MAURICE EDELMAN, M.P.

Fiction cannot compete with the drama of her life. Now, here's an intimate portrait of the sister of England's Queen. This warm but revealing article by a distinguished Member of Parliament tells you all about the thoughts and dreams of today's most publicized and least known figure. You'll learn about the young woman who compounds gayety and sadness, elegance and simplicity. Here, too, is Holiday's dramatic photograph of Princess Margaret, taken in glowing color by Cecil Beaton, world-famous portrait photographer.

You'll read about Margaret's audience with the Pope . . . her Continental holiday . . . her public character and her private personality . . . and much, much more!

This is the big TRAVEL EUROPE '57 Issue

Packed with features like: In Quest of Beer, the hilarious story of pubs by gifted Irish writer Frank O'Connor; Deer Stalking in the Highlands; little Belgium where the people live big; Italy's sunny Adriatic coast; Paris, behind the scenes in the world's fashion capital; **PLUS:** 10 European tours; 111 European restaurants; calendar of 72 European events; and more!

Now at Your Newsstand!

January **HOLIDAY**

-the magazine of leisure for richer living!

A CURTIS MAGAZINE

HERE'S FACTS, FIGURES ON SAANICH VOTE

Saanich election Saturday.

Polling places: 13 (see story this page).

Time: 8 a.m.-8 p.m.

Registered voters: 19,839.

Candidates: 13 for three council openings, two for one police commission vacancy. All two years.

Referendums: Three on municipal hall space, one for school building program, one for waterworks financing.

POLICE COMMISSION CANDIDATES

GEORGE ASKEY
. . . asks re-election

LIONEL SPELLER
. . . again in field

Free admission programs for the St. Barnabas' Nativity play are now available at the church or at Kent's Ltd., 742 Fort Street.

The play will be presented in the church, corner of Belmont Avenue and Begbie Street, Dec. 18 to 20, at 8 p.m. Due to limited seating accommodation, admission will be by program only.

$25,000 Saanich Surplus Predicted by Reeve Ash

Saanich ratepayers were told Wednesday 1956 was the first year the municipality did not have to make bank loans for current capital expenditures.

Reeve Arthur Ash also told the fewer than 50 persons at council's annual meeting he expects a $25,000 surplus by the end of the year.

Although the reeve painted a bright picture of Saanich's position at year's end, he claimed his program of municipal reform had not been carried out in his first year of office and appealed to voters to elect new blood in Saturday's election.

Not All Fights

"Some people have the idea nothing has been accomplished over the past year," he said. "They think Coun. Leslie Passmore and myself were at each other's throats all the time.

"That is not true."

He dealt with certain works programs which had been carried out this year, then returned to his platform.

"When I was elected last year it was on a program of reorganization of municipal administration. I am sorry to say that has not been done to this time."

Mr. Ash mentioned certain appointments made to assist more efficient operation.

Voters Confused

But voters who hoped to learn whether a stalemate exists in council went away from the meeting at Mount View High as confused as ever.

"I'm still of the opinion if an outsider is brought in (as municipal manager) you will see a complete reorganization of Saanich.

"I am accused of delaying our sewers. I'm not ashamed of my stand on sewers . . .

"I said there would be a cost accountant (appointed) before we go ahead on sewers. My critics say it has cost a few thousand dollars. But isn't that better than a few hundred thousand dollars?"

Same Man

Coun. Passmore said: "The chap who's telling how well we did this year is the same chap who's asking you to kick out three men who did the work.

"It isn't the reeve's privilege and mine to tell you who to vote for or not to vote for."

He said 44 recommendations were made regarding administration in Saanich by the Brannan-Bracewell report on municipal administration. Thirty-one were carried or agreed to, eight will be discussed, three were rejected and two were found unapplicable, he said.

Done Nothing

Coun. T. J. O'Neill, making his first public appearance in several months due to illness, told the meeting ". . . we have carried out nothing of the Brannan-Bracewell report.

"The appointments made were one or two mediocre appointments, not the important ones" which will affect the municipality for years to come.

Coun. George Austin, who opposes any suggestion of a joint Victoria-Saanich municipal hall, was asked:

"Does he visualize Saanich as it was 40 years ago?"

"Are you asking me if I'm in favor of amalgamation?"

"Yes."

"Well, I'm not," the councillor replied as a burst of applause went up.

He's Cool

Former councillor S. W. Brock, a candidate, said he was not enthusiastic about proposed waterworks financing.

Voters will be asked to approve a revised system of waterworks financing which will save Saanich money. The program was approved last year, but under a different system of financing, which council changed because of a poor bond market. Work is nearly completed.

"Why weren't tenders called in February or March? Why the delay from the first of January to now when the bond market did not start to deteriorate until April?"

He said he disliked the new plan of using surplus money from previous completed waterworks by-laws and "anticipated revenue" from waterworks.

"Am I to assume previous waterworks were over-estimated?"

How Much?

The reeve was asked by how much next year's taxes would increase if the school board's $5,600,000 building referendum is approved and what would happen if Victoria approved the plan and the other School District 61 municipalities, including Saanich, turned it down.

To the first part the reeve said, "That's a good question. I'm afraid I can't answer it until the school board sets its budget next year. I don't think it will increase the tax rate because it will be a long-range program.

Coun. Passmore was asked if sewerage could be financed from current revenue. He replied, no.

Mr. Ash said it could be done, "but we'd tax you out of house and home."

TB Seal Campaign Improved Over 1955

Victoria Soroptimists have collected $13,902 in their Christmas seal campaign for the B.C. Tuberculosis Society.

The figure is $1,800 more than the amount collected by mid-December last year, according to campaign director Mrs. M. A. Kimmitt.

TB seals may be obtained by phoning 2-4422 or calling at room 14, 749 Broughton Street.

THE GREAT NEW
CHRYSLER
FOR '57
Now on Display
SEE PAGE 21
OLSON MOTORS

MARTELL
Cordon Bleu

France's most cherished liqueur cognac

To serve when occasions call for the finest.

Bottled in Cognac, France

This advertisement is not published or displayed by the Liquor Control Board or by the Government of British Columbia.

SELECT BRAND *Free!* FOR YOU..
A $1,000 OF CHRISTMAS GIFTS

WIN THE APPROVAL OF YOUR FAMILY AND GUESTS BY SERVING SELECT BRAND SMOKED MEATS THIS CHRISTMAS WITH A CHANCE TO WIN . . .

TAGS ARE ON ALL THESE SELECT BRAND PRODUCTS

1st PRIZE
THIS BEAUTIFUL FULLY AUTOMATIC COFFIELD - HAMILTON TWOSOME

2nd PRIZE
MARCONI CLOCK-RADIO

AUTOMATIC SEABREEZE 4-SPEED RECORD PLAYER
3rd PRIZE

RULES OF CONTEST

(1) Purchase Select Brand Ham, Cottage Rolls and Picnic Shoulders from your favorite market.

(2) Remove the tag or tags (2 tags on Select Brand Whole Hams - 1 on Select Brand Cottage Rolls and Select Brand Picnic Shoulders). Print plainly your name, address and telephone number as well as the name and address of the dealer from whom you purchased your Select Brand Products in the space provided. Mail to Calgary Packers Limited, Box 550, Calgary.

(3) Each entry ticket must be postmarked not later than midnight January 2nd, 1957.

(4) The lucky tag will be drawn on Calgary Packers Limited TV Show "Crunch and Des" on CHCT/TV Tuesday, January 8th, 1957.
Winners will be advised by telephone or wire and delivery of prizes will be made as quickly as possible.
All employees of Calgary Packers and their families are ineligible. This is a manufacturers offer.

YOU CAN'T BUY BETTER THAN SELECT BRAND

NEW Helpful Hints with
REYNOLDS WRAP...

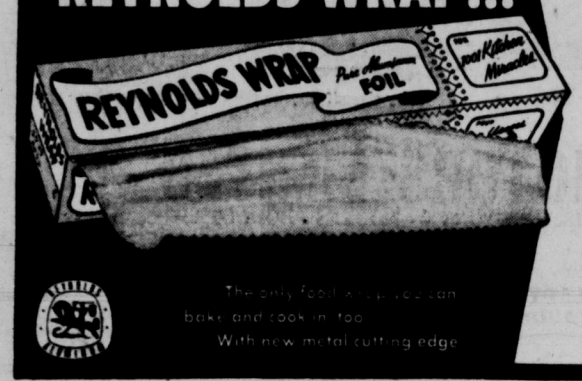

The only foil wrap you can bake and cook in too
With new metal cutting edge

For lunch boxes

Use Reynolds Wrap to protect awkward-to-carry foods such as pie or pickles, when packaging lunches for your family.

To re-heat rolls, coffee cake and biscuits

Wrap them in Reynolds Wrap and heat them to fresh-baked goodness in a moderate oven.

A tip from Santa

Shop at SUPER-VALU FOOD STORES for the MERRIEST CHRISTMAS EVER

Only foods of the finest quality can qualify for the most important meal of the entire year—CHRISTMAS DINNER. When you shop for your FESTIVE FOODS at SUPER-VALU you can do so with assurance that you are buying the very finest . . .

At SUPER-VALU you can be sure not only of quality, but variety, too ! In our complete selections you'll find all the traditional FESTIVE FAVORITES, from tasty appetizers to delectable desserts . . .

FESTIVE FOODS

Cranberry Sauce	Ocean Spray, 15-oz.	2 for 37¢
Plum Puddings	C. & B., lb.	53¢
Mincemeat	Nabob, 24-oz.	43¢
Frozen Peas	Wilson, 12-oz.	2 for 39¢
Frozen Strawberries	Wilson's	39¢
Frozen Brussels Sprouts	Wilson's, 10-oz.	29¢
Shortbread	McCormick's, 16-oz.	39¢
Crabmeat	Nabob, Fey, ½s	65¢

★ **Whole Kernel Corn** Kounty Kist Std. 14-oz. — 2 for 29c

★ **Fruit Cocktail** Hunt's Choice, 15-oz. — 2 for 45c

★ **Tomato Juice** Libby's Fancy, 20-oz. — 2 for 29c

★ **Japanese Oranges** Oakleaf, 11-oz. tin — 2 for 29c

★ **Shrimps** Gold Seal, 5-oz. — 45c

Beverages - Mixers - Glasses

COFFEE	Gold Cup, lb.	1.16
GINGER ALE	Canada Dry, qts. (plus deposit)	30¢
COCKTAIL MIXES	Harry Horne's, 11-oz.	99¢
OLD FASHIONED GLASSES	7-oz.	2 for 39¢
COCKTAIL GLASS	3½-oz.	2 for 29¢

Table Items

Salted Mixed Nuts	Faultless, 14-oz.	75¢
Mixed Nuts	In shell, 2 lbs.	95¢
Brilliant Mix	Martha Laine, 11 ozs.	35¢
Chocolates	Martha Laine, lb. box	89¢
Festive Ice Cream	Shannon, ½-gallon	89¢

Party Foods

Party Snacks	Kraft, 4-oz.	29¢
Sweet Mixed Pickles	Rose, 24-oz.	55¢
Smoked Oysters	Muskateer, ¼	25¢
Olives	Nabob, Manzanilla, 9-oz.	52¢
Sweet Onions	Rose, 9-oz.	37¢

Selected Quality MEATS

Boneless Pork Butts	Lean, Grain Fed, lb.	53¢
Imported Scotch Kippers	lb.	41¢
Eastern Smoked Cod Fillets	lb.	55¢
Cello Wieners	Maple Leaf, lb. pkg.	37¢
Junior Bolognas	Maple Leaf, lb.	39¢

TENDER! PRODUCE CRISP!

California Navel Oranges	144's	2 doz. 69¢
California Green Cabbage	New Crop lb.	10¢
Grapes	California Red Emperors	2 lbs. 39¢
Table Figs	Calimyrna, 6-oz.	19¢
Cranberries	Fresh Eastern berries, lb.	35¢
Tender Celery Hearts	Crisp and Crunchy, 2 stalks per bunch	29¢
Japanese Oranges	Sweet, bdl. 2.85	box 1.45

T.V. FEATURE OF THE WEEK

Visco Pre-Dressed TURKEYS

You'll find a complete selection of Govt.-inspected turkeys at your Super-Valu store. Order now.

BE SURE TO SEE SUPER-VALU'S "SAN FRANCISCO BEAT" PROGRAM EVERY THURSDAY AT 9:30

PRICES EFFECTIVE THURS., FRI., SAT., DECEMBER 13, 14, 15

STORE HOURS

Estevan Ave., Pandora Ave., Esquimalt Rd., Simcoe and Menzies
9 - 5.30 Monday, Tuesday, Thursday, Saturday; Wednesday, 9 - 12.30; Friday, 9 - 9 p.m.

Gorge at Tillicum, 9.30 a.m. to 6 p.m. Monday, Tuesday, Thursday, Saturday; 9.30 a.m. to 12.30 Wednesday; 9.30 a.m. to 9 p.m. Friday

Estevan Store open for sale of Fresh Meats Friday Night

SUPER-VALU STORES

FULL TORONTO TRADING

WEDNESDAY

By The Canadian Press

(Quotations in cents unless marked $. z—Odd lot. xd—Ex-dividend. xr—Ex-rights xw—Ex-warrants.)

INDUSTRIALS

A—B

Stock	Sales	High	Low	Close	Net Ch'ge
Abitibi	357	$33½	33	33	— ½
Acad-Atl	250	$8¾	8¾	8¾	— ¼
Acad-Atl A	z25	$20	20	20	
Acad-Atl pr	z10	$90	90	90	
Agnew-S	z10	$7	7	7	
Alta Dist	300	160	160	160	+15
Algoma	165	$108	106	106	—2
Aluminium	693	$116¾	115	115	—2
Alumin 2 pr	75	$46½	46	46½	
Argus	470	$16¾	16¾	16¾	+ ¼
Argus 240 pr	75	$47	47	47	
Ash Temple	200	325	300	300	—25
Ash Temple A	25	95	95	95	—5
Atlan Acc	200	$5½	5⅜	5⅜	— ½
Atlas Steel	270	$28	27¾	27¾	— ⅜
Autu Pab A	100	450	450	450	—75
Assoc Art	ebs 10	$84	84	84	+2
Assoc A wts	z14	475	475	475	
Bank Mont	435	$51	50	50	—1
Beatty xd	100	6⅝	6⅝	6⅝	— ⅝
Beav Lumb	100	$17	17	17	
Bell Phone	2153	$45⅝	45	45⅝	
Brazil	1178	$7⅛	7	7	
Br Tank pr	z20	$44½	44½	44½	
BA Oil	718	$47½	47¼	47¼	— ⅜
BC Forest	550	$13¼	13	13	— ⅛
BC Pack A	280	$14½	13½	13½	
BC Pack B	z10	$13¼	13¼	13¼	
BC Pow	744	$42½	42	42	— ⅝
BC Phone xd	25	$45	45	45	
Build Pd xd	75	$29¾	29½	29½	— ¼
Burlington	200	$31	31	31	

C—E

Stock	Sales	High	Low	Close	Net Ch'ge
Cal Pow xd	200	$36½	36	36½	+ ½
Cal P 5 pr	z4	$98½	98½	98½	
Can Cem	90	$28¼	28¼	28¼	+ ¾
Can Cem pr	z3	$24	24	24	
CCC Stone	200	$6	6	6	
CI Pntry	755	$33½	33½	33½	
CI F 4½	z20	$97	97	97	
C Pack A	z5	$37	37	37	
C Pack B	25	$36½	36½	36½	+ ½
C Bank Com	443	$51	50	50	—1
Cdn Brew	405	$25⅞	25½	25⅞	+ ⅛
Cdn Can A	120	$14	14	14	
Cdn Celan	800	$13	13	13	
C Cel $1 pr	z50	$12⅞	12⅞	12⅞	
C Cel $1.75 pr	z25	$27½	27½	27½	
C Chem Cell	1150	$7⅛	7	7	
C Dredge	200	$19	19	19	
CF Prod	z80	325	325	325	
CF Prod A	z40	$8	8	8	
CG Sec A	z25	$20¼	20¼	20¼	
Cdn Oil	628	$23½	23½	23½	— ¼
Cdn Oil 5 pc	20	$100	100	100	
C O wts 1953	250	$10	9⅞	10	+ ⅜
C O wts 1955	z30	475	440	440	
CPR	1238	$32	31⅞	31⅞	— ⅛
C Petro pr	1020	$25¾	25½	25½	— ⅛
Cdn Tire	20	$110	109½	109½	+2½
C Vickers	25	$31¼	31¼	31¼	— ¼
Cockshutt	400	$8	7⅞	7⅞	
Con Gas xd	1060	$28½	28⅜	27½	+ ¼
Copp Clark	1050	$6	5¾	5¾	— ¼
Corby B	z65	$15	14¼	15	
Cosmos	100	$13	13	13	
Crestbrook	100	420	420	420	+5
Davis A	1325	$10	9¾	10	
Dist Seag	276	$29¼	29¼	29¼	— ½
D Coal pr	z1	$7½	7½	7½	
D Fndry	733	$3a	30	30	+ ¼
D Fndry pr	130	$99½	99½	99½	
D Steel ord	545	$20⅞	20¾	20⅞	— ⅛
Dom Stores	65	$39	38½	38½	— ⅝
Dom Tar	602	$12¾	12⅝	12¾	— ¼
Dom Text	250	$8¾	8¼	8¼	
Dow Brew	z10	$30	30	30	
Eddy	300	$52⅝	52	52	—1
Emp Life	25	$66	66	66	
Equit Life	90	$44	44	44	
Excelsior	1500	60	60	60	+3

F—J

Stock	Sales	High	Low	Close	Net Ch'ge
Fam Play	450	$15	15	15	
Fanny F xd	z35	$19	19	19	
Fed Grain pr	35	$22½	25	25½	+ ½
Fleet Mfg	300	105	100	100	
Ford (US)	z20	$54	54	54	
Ford A	z12	$109½	109½	109½	
Fraser	z15	$32½	32½	32½	
Freuhauf	z5	$7¾	7¾	7¾	
Gatineau	100	$28¼	28¼	28¼	+ ¼
Gat 5 pc pr	12	$100½	100½	100½	
Gen Bake	200	$5	5	5	
Gen Dynam	150	$57	56½	57	+2
GMC	102	$43¼	43¼	43¼	— ½
GL Paper	200	$39	38½	38½	—1½
Hi-Tower	400	$8	8	8	+ ¼
Imp Bank	65	$54	54	54	+1
Imp Oil	1057	$53½	53⅜	53⅜	— ½
Imp Tob	610	$11⅞	11½	11½	— ¼
Imp Tob pr	500	$6¼	6¼	6¼	
Ind Accep	380	$23⅞	23¼	23⅞	+ ⅜
Inglis	6345	45	430	430	—30
Ingram B pr	z50	$11½	11½	11½	
Inland C pr	z50	$16¼	16¼	16¼	
Inland N pr	150	$17½	17½	17½	
I Met A	55	$40¼	40	40¼	+ ¼
Int Pete	1280	$43¾	43¼	43⅝	— ⅜
Intprov PL	360	$47	46⅞	46⅞	— ⅛
Isotope	200	115	115	115	

K—N

Stock	Sales	High	Low	Close	Net Ch'ge
Labatt xd	135	$19¾	19¾	19¾	+ ¼
Laura Sec	z250	$17¾	17¾	17¾	
Loblaw A pr	150	$29	28½	29	+1
Lob New A	28	$17	17	17	
Lob New B	z20	$17	17	17	
Loblaw pr	305	$42⅞	42½	42½	— ½
MacMill B	135	$31¼	31¼	31¼	— ½
Mages	1000	93	92	92	—13
M Leaf Mill	100	$8	8	8	— ½
Mass-Har	1775	$8¾	8½	8½	
Mass-Har pr	z30	$83	83	83	
McColl	295	$62	61½	61½	— ¼
Mex LP pr	1300	$11½	11¼	11¼	— ¼
Mid-West	1300	350	345	345	
Milt Brick	200	325	325	325	—15
Molson A	z25	$22	22	22	
Mont Loco	105	$15	15	15	
Moore	227	$49¾	49½	49½	
Nat Drug	100	$11¼	11¼	11¼	+ ⅜
Nat Drug pr	200	$11¼	11¼	11¼	+ ¼
N Hos B	z10	450	450	450	
N St Car	z10	$27½	27½	27½	
North Star	625	$12¾	12½	12¾	+ ¼
North Star pr	z5	$39½	39½	39½	
NQ Pow	31	$27	27	27	
NW Util pr	100	$80	80	80	— ½

O—S

Stock	Sales	High	Low	Close	Net Ch'ge
O Jockey	2000	215	210	215	—5
O Jock pr	z100	$9	9	9	
O Jock wts	100	64	64	64	
Page-Hers xd	134	$96¾	96	96½	+ ½
Parker Drill	650	$5¼	5	5	— ¼
Pembina	55	48	48	48	+ ½
Pembina pr	z25	$47	46½	47	
Powell R	820	$44½	44¼	44⅜	+ ⅜
Regent	450	$18	17½	18	— ½
Robertson	z5	$13	13	13	
Robin	z50	300	300	300	
Royal Bank	335	$65	64	64	—1
Roe A. V.	z10	$16½	16½	16½	
Russell	z100	$10⅞	10½	10⅞	
St L Corp	2060	$71½	71	71	— ½
Scythes	100	$12¾	12¾	12¾	— ¼
Shawin	33	$80¼	80¼	80¼	+ ¼
Sicks	z25	$22	22	22	
Sicks vt	z25	$22	22	22	
Silverwd A	z10	$11	11	11	
Simpsons	230	$19⅝	19¼	19⅝	+ ¼
Slater new	z40	$17	17	17	
Somverv pr xd	z5	$49½	49½	49½	
St Pav	75	$37½	37¼	37¼	— ¼
Stedman xd	400	$23	22¾	23	+ ¼
Steel Can	355	$68½	68	68½	+ ¼
Suptest Ord	300	$17	16½	16½	— ¼
Suptest Com	z20	$21	21	21	

T—Z

Stock	Sales	High	Low	Close	Net Ch'ge
T-D Bnk	25	$43¼	43¼	43¼	
T Iron A xd	100	$20	20	20	
T Fin A	326	$41	41	41	— ¼
Trans-Mt	792	$93	92¾	93	+ ⅜
Trans PPL	325	$15¼	15¼	15¼	— ⅜
Un Gas	288	$59⅝	59½	59⅝	— ⅛
U Fuel A	200	$59	59	59	— ¼
Universal	z56	$20	20	20	
Vanadium	100	300	300	300	
Vic G Tr	z23	$25	25	25	
Wainwright	1300	290	270	290	+29
Walk GW	345	$67¾	67	67¾	+ ⅜
Westeel	130	$18	18	18	+1
Weston A	200	$18⅝	18⅝	18⅝	— ⅜
Weston B	100	$19¼	19¼	19¼	—1¼
Wpg Cent	400	$10	10	10	
Curb					
Anglo-Nfld	700	$10¼	10	10	
Asbestos	25	$34	34	34	— ½
B Am Bank	25	$30	30	30	
CD Sug	380	$22	21½	22	+1
C Indust	861	$16¼	16	16	+ ⅜
C Ingersoll new	25	$43	43	43	—4
C Marconi	400	370	350	350	—45
C Paper	405	$38¼	38⅛	38¼	
D Bridge	100	$19⅜	19⅜	19⅜	
Dupont	855	$17½	17¼	17½	+ ¼
Int Util	100	$46½	46½	46½	— ¼
IP Util	500	$10½	10½	10½	
MO Paper	150	$30½	30½	30½	—1
Ogilvie	z20	$32	32	32	
Price Br	100	$59	59	59	
Ridgeway	50	$38	37½	38	

MINES

A—B

Stock	Sales	High	Low	Close	Net Ch'ge
Abitican	34614	65	60	64	
Acad Uran	1450	11½	11½	11½	— ½
Alba Expl	6600	11	11	11	
Algom	760	$16½	16	16½	
Algom deb	30	$91	91	91	
Am Nephe	1600	180	170	175	—5
Anacon	250	170	8165	165	
Anglo Hur	z5	$12	12	12	
Ang Rouyn	18600	54	50	50	+3
Apex Res	5500	9½	7	8	—1
Arcadia	14300	208	197	200	—3
Arjon	1500	15	14	15	
Ascot	6900	10½	9½	9½	+ ½
Atlin Ruf	13500	18	17	18	+1
Aubelle	2100	10½	10	10	
Aumaque	5600	12	11	11	—1
Aunor	200	190	190	190	
Bankeno	700	21½	21½	21½	— ½
Barymin	500	265	265	265	—5
Base Metals	11860	70	65	68	—1
Baska	6300	20	19	20	
B-Duq	6850	140	135	138	
Beaucage	1900	165	160	162	—13
Beav Lodge	1450	32	32	32	—3
Barymin Ex	500	70	70	70	+8
Belcher	3300	164	157	161	+4
Bethlehem	2725	200	199	200	
Bibis	1600	8	7	7	+ ½
Bicroft	2513	255	254	255	+5
Bicroft wts	450	135	130	135	—5
Bidcop	1000	35	33	33	—5
Black Bay	1000	74	74	74	
Bonville	2100	10	9	10	+1
Borduiac	6500	10	8½	10	+1
Bouscad	2000	12	12	12	
Bouzan	107100	124	107	122	+16
Boymar	2000	7	7	7	
Bralorne	350	415	410	415	+15
Brilund	1100	50	50	50	
Brunston	10500	13	12	12	
Brunswick	350	955	950	950	
Buff Cdn	1000	14	14	14	
Buff RL	2000	7	7	7	
Bunker Hill	3100	11	10	10	—1
Burchell	5500	22	21	21	—1

C—E

Stock	Sales	High	Low	Close	Net Ch'ge
Camp Chib	320	$13⅞	13¾	13¾	— ½
Cdn Astoria	1500	20	20	20	—1
c malart	900	36	36	36	
Cdn Thor	500	9½	9½	9½	— ½
Canam	300	47	47	47	—3
Can Erin	4400	80	77	77	—6
Can Met	16033	217	199	216	+20
Can Met wts	5150	125	105	125	+10
Cassiar	2110	720	710	715	
Cent Pat	1100	117	115	117	+2
Chem Res	1300	360	355	360	
Cheskirk	1000	7½	7½	7½	— ½
Chestervle	1000	21½	21	21	—7
Chib Jac	9135	365	350	355	
Chib Kay	3000	40	38	39	—1
Chib M	2100	280	275	275	—5
Chib Expl	1300	55	55	55	
Chimo	900	74	74	74	+2
Chomrium	215	275	275	275	—25
Cobalt	1213	40	40	40	
Cech Will	6100	77	75	77	+2
Cody Reco	1500	55	50	55	+5
Coldstrm	35200	158	155	157	—1
Colomac	2500	9	9	9	— ½
Coniagas	1000	215	200	215	+15
C Bellek	6950	35	33	33	—4
C Beta G	7666	23	21	23	
C Callinan	13350	36	35	36	
C Denison	24402	$12⅝	11½	12⅝	+ ¾
C Den wts	7315	515	490	515	+25
C Discovery	500	290	285	290	
C Fentmore	2213	120	110	115	—53
C G Arrow	500	18	18	18	—1
C Halliw	70725	122	112	111	—6
Con Howey	200	360	360	360	—5
Con M S xd	150	127	36½	36½	—1½
C Morrison	1000	22½	22½	22½	+ ½
C Mosher	3500	45	42½	43	—2
Con Nichol	3200	12½	10	10	— ½
C Northld	3500	80	75	75	—5
C Persh	1000	20	20	20	
C Red Pop	1107	17	17	17	—4
C Regct	34400	114	109	110	—2
Con Sud	13775	272	267	268	—7
Con Thor	1000	16	16	16	+3
C Tungst	3600	22	20	22	
Copper Co	6000	107	104	107	—1
Cop Cu rts	47640	1½	⅝	¾	— ⅛
Copperer	2500	55	53	54	+2
Copper Man	2500	12½	12½	12½	—2
Coppervand	18340	460	435	440	—10
Cowichan	500	135	135	135	+9
Crowpat	5550	28	27	27	
Cusco	47100	20	17½	18½	+ ½
Daering	2181	29	25	29	+2
Daine	300	9	9	9	— ½
D'Aragon	8400	30	29	29½	— ½
De Cour	2800	47	45	47	—2
Deer Horn	8800	33	30	30	—2
Delnite	16100	78	73	75	+2
Desmont	254100	12	10	11	+1
Detta	7500	8½	8	8½	+ ½
Diadem	272500	18½	16	18½	+1½
Dome	100	$12¾	12¾	12¾	— ¼
Donalda	9700	36	35	35	
Duvan	6500	52	52	52	
Dyno	4900	60	56	56	—4
East Malart	100	130	130	130	+6
East Sull	1100	485	480	485	
East Asb	1000	63	62	63	—2
East Metals	2100	41	40	40	
East Mining	4300	380	365	380	+10
Eldrich	1000	36	36	36	— ½
El Penrey	34400	40	37	39	+3
El Sol	7000	22	18	22	+1
Em Glacier	1500	17	17	17	
Eureka	1000	69	69	69	—2

F—J

Stock	Sales	High	Low	Close	Net Ch'ge
Falconbdge	510	$37	36¾	36¾	— ¾
Faraday	73700	194	168	193	+23
Fara wts	3475	77	70	77	+7
F'west Tung	1150	22	20	22	+2
Fed Kirk	1000	21½	21½	21½	+1½
Francoeur	900	12	12	12	—1
Frobisher	4390	315	305	310	
Gaitwin	14100	29	24	29	
Geco Mines	1000	$16¾	16¼	16¾	+ ¼
Genex	3000	20½	20	20½	+ ½
Geo Scien	1100	111	106	111	+5
Giant YK	350	440	430	440	
Glen Uran	10600	70	64	69	+1
Goldale	2000	19½	19	19	—1
Goldcrest	1000	12	12	12	
Gold Man	2900	165	160	160	—10
GP Uran	500	30	30	30	+1
Gwest Mines	4300	36	35	35	—1
Grandines	2500	25	20	25	+5
Granduc	850	405	380	395	—5
Greyhawk	43700	47	42	47	+5
Gulch	8800	40	39	39	—3
Gulf Lead	3000	10	10	10	—1½
Gunnar	5210	$19¾	18⅞	19½	+1
Gunnar wts	1780	$10¾	10½	10⅝	+ ⅜
Hard Rock	4000	10	10	10	
Har Miner	9800	35	32	34	—1
Headway	10650	81	79	80	—5
Heath	7000	14	12	12	—2
Heva	8700	7	5	7	+ ½
Hollinger	380	$25½	25½	25½	
Hoyle	4475	570	540	545	—10
Hud Bay	480	$83½	83	83	—1
Inspiration	2400	81	76	79	—9
Int Nickel	768	$98¾	98½	98½	+ ¼
Int Nickel pr	30	$116	116	116	
Int Rareiwick	3300	30	30	30	—2
Irish Cop	100	175	175	175	
Iron Bay	900	193	192	193	—2
Jacobus	4500	40	38	40	
Jaye Expl	500	85	85	85	
Jeanette	1010	35	35	35	—2
Jellicoe	48500	34	31	34	
Joburke	500	11	11	11	—1
Joliet	1800	53	52	52	—2
Jonsmith	7500	18	17	17	— ½
Jowsey	1284	62	60	62	—1

K—N

Stock	Sales	High	Low	Close	Net Ch'ge
Kenville	500	11½	11½	11½	—1½
Kerr Add	1710	$17	16¾	16¾	— ¼
Keyboycon	500	7	7	7	—1
Kilembe	300	251	251	251	
Kilembe wts	2800	101	95	95	—5
Kirk Hud	9500	20	18	18	—1
Kirk Min	258	110	110	110	—2
Labrador	150	$19½	19½	19½	
Lake Cinch	6600	80	75	80	+5
L Dufault	1790	175	173	173	—7
Lake Ling	2000	11	11	11	—1
L Osu	1000	16	16	16	—9
L Shore	220	370	365	370	+15
La Luz	100	325	325	325	—10
Lamaque	300	241	240	240	
Leitch	1600	76	76	76	+1
Lencourt	1000	10	10	10	—1
Lexindin	1400	14	14	14	
LL Lac	1400	165	160	160	—5
Lomega	6772	11	9½	10	
Lorado	9800	118	110	118	+8
Louvicourt	500	16	16	16	—2
Lyndhurst	21800	80	70	70	
Macassa	3550	190	190	190	+5
Macdonald	13300	51	50	50	
Macfie	2000	10	9½	9½	+ ½
Mackeno	12500	39	38	39	+ ½
MacLeod	7600	112	108	110	—4
Madsen	1050	194	190	190	+5
Magnet	500	7	7	7	— ½
Malartic xd	3800	137	130	130	—2
Manoeal U	3000	13	12	12	
Marcon	500	10	10	10	
Maritime	6900	181	175	180	+2
Martin	1000	11½	11½	11½	— ½
Mayburn	7400	58	55	55	—5
McIntyre	25	$75	75	75	
McKenzie	4500	25	22	22	—3
McMarmac	1500	12	12	12	—1
McWatters	500	25	25	25	— ½
Mentor new	7000	35	31½	31½	—8½
Merrill	3400	190	185	185	
Meta Uran	500	18	18	18	
Midrim	4750	133	125	133	—1
Milliken	9850	155	142	155	+10
Mirafama	9000	10½	9	10½	+ ½
Min Endeav	11500	34	30	32	—2
Min Ore	1000	18	18	18	+2½
Mogul	605	205	200	202	+1
Moneta	2000	62	62	62	—4
Nama Cr	2125	65	62	65	+5
Nat Expl	14500	43	40½	42	+1
Nedo	500	21	21	21	
Nes Lab	13900	57	53	55	+2
New Alger	3000	15	14	14	
New Athona	7200	48	45	45	—5
New Bid	1100	10	10	10	—1
New Delhi	4000	40	39½	40	
New Dicken	600	155	150	150	
N Fortune	14500	16	15	16	+1
N Goldvue	10675	19	17	19	
New Jason	1700	11½	11	11	—1½
N Kelore	3000	18	16	18	
Newlund	500	30	30	30	
N Manitoba	5800	94	89	90	
N Minda	16800	35	34	35	
N Mylama	1500	10	9½	9½	—1½
Newnorth	2000	9½	9	9½	
New Rouyn	1000	10	10	10	
Nickel Rim	4180	360	340	340	—15
Nipissing	2460	305	296	296	—4
Nisto	2000	10	10	10	—1
Nor Acme	2200	42	42	42	+1
Noranda	310	$52¾	52½	52¾	+ ½
Norgold	14500	11	10½	11	+1
Norlartic	1000	10½	10½	10½	+1½
Normetal	100	600	600	600	—10
Norpax	30400	112	106	107	—3
Nor Inca	1500	6½	6½	6½	— ¼
N Ranki	228000	135	126	132	+4
Northspan	47820	490	450	485	+30
North Can	800	136	126	126	+1
Nudulama	1500	32	32	32	

O—S

Stock	Sales	High	Low	Close	Net Ch'ge
Ogama	13000	18½	16½	16½	+ ½
Oka Rare	1350	55	50	55	+4
O'Leary	3500	25	24	24	
Omnitrans	5000	8	6½	8	+ ½
Opemiska	2270	$12¾	12¼	12¾	
Orenada	2500	21	21	21	—2
Ormsby	800	28	28	28	—2
Osisko	500	29	29	29	
Pac East	8400	11½	10	10	
Paimour	1200	45	45	45	+3
Paramaq	500	10	10	10	—1
Parbec	5000	8	8	8	
Pardee	4975	49	45	49	+2
Pater	14800	60	55	60	
Paymast	6300	23	23	23	—1
Perron	1300	20½	20½	20½	
Pick Crow	800	118	115	115	—5
Pitch Ore	1000	8½	8½	8½	
Pow Rouyn	1900	40	40	40	
Prem Bord	1500	7½	7	7	+ ½
Preston	350	600	600	600	—30
Pronto	4650	560	550	550	—10
Pronto wts	760	225	215	225	+25
Pros Air	2300	145	142	145	+5
Purdex	3000	12	11	11	—1
Que Chib	8500	139	128	134	—1
Que Cop	4400	102	100	100	
Que Lab	500	11	11	11	— ½
Que Lith	500	900	900	900	+15
Que Man	1000	66	66	66	
Q Metallurg	4400	195	190	190	
Queenston	1000	18	18	18	
Quemont	1035	$19½	19¼	19¼	— ½
Radiore	5100	129	120	129	+9
Rainville	1700	100	100	100	—6
Rare Earth	14025	107	100	107	+7
Rayrock	3550	165	151	165	+13
Rexspar	5600	40	39	40	+2
Rix Athab	2150	50	46	48	
Roche	7000	15	13	15	+1½
Rockwin	2985	24	21½	24	+3
Rowan Cons	1500	9	9	9	
St Michael	8300	29	28	28	—1
San Ant	2100	55	55	55	
Sheep Cr	1600	90	90	90	
Sherritt	9310	800	785	785	—15
Sil Miller	2500	75	75	75	
Slocan VR	1520	14	12	12	—2
Sleep Rock	3850	$20¼	19¾	19¾	— ¼
Stanleigh	3160	250	247	250	+5
Sturgeon	5300	40	38	38	—3
Sud Cont	3300	10	10	10	—1
Sullivan	3350	350	340	340	—5
Surf Inlet	500	7½	7½	7½	+ ½
Sylvanite	4300	115	110	115	+5

T—Z

Stock	Sales	High	Low	Close	Net Ch'ge
Tandem	5000	8½	8	8	— ½
Taurcanis	4500	40	31	40	+11
Teck Hugh	1000	150	147	150	
Temagam.	200	450	425	450	+15
Thom Lund	3200	100	95	95	—4
Tiara	17433	21½	19	21½	+2
Tombill	1000	18	18	18	+ ½
Torbit	500	40	40	40	—10
Trans Res	1100	26	26	26	
Tribag	2800	41	37	37	+5
U Asbestos	825	580	570	570	—5
U Estella	1500	13½	13½	13½	+1½
Un Keno	z25	580	580	580	
Upp Can	3900	71	70	70	+1
Vando	8000	18	15	16	— ½
Ventures	2550	36¾	35¾	35¾	— ¼
Vico	5899	21	20	20	—1
Violamac	7700	120	115

INTRODUCING

the most beautiful car of all time

*

The magnificent new

CHRYSLER

FOR 1957

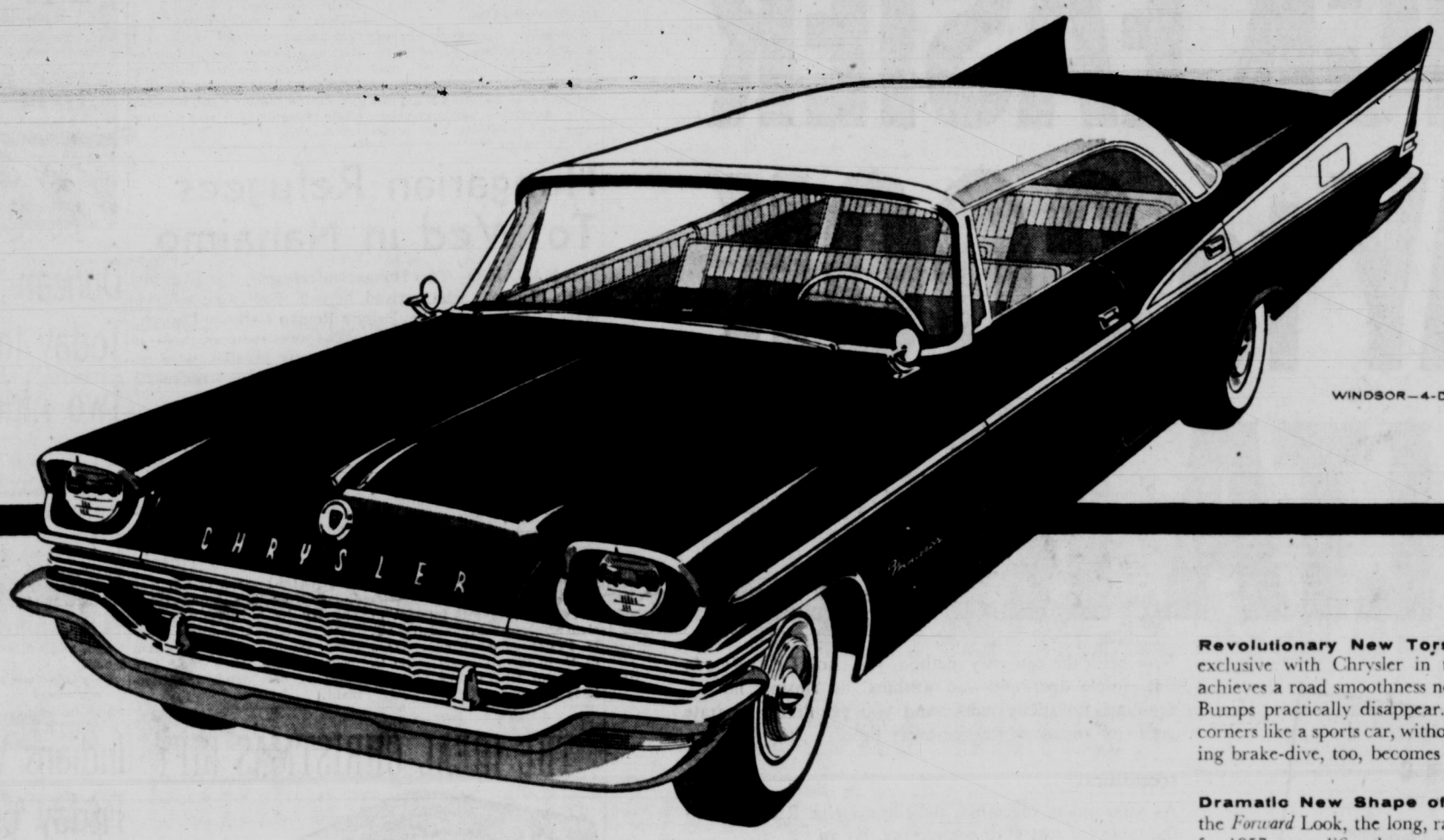

WINDSOR—4-DOOR HARDTOP

Revolutionary New Torsion-Aire Ride— exclusive with Chrysler in the fine-car field—achieves a road smoothness never before possible. Bumps practically disappear. And you can take corners like a sports car, without sidesway. Annoying brake-dive, too, becomes a thing of the past!

Dramatic New Shape of Motion. Pride of the *Forward* Look, the long, rakishly low Chrysler for 1957 exemplifies the most modern of all automotive designs. Jet-inspired from its eager, forward-thrust front profile to its dashing upswept tail fins, every soft-flowing line reflects a look of beauty in motion!

Thrilling New Push-button Torque-Flite Shifting. As standard equipment, your new Chrysler brings you the speed-trigger getaway and amazing economy of the world's first fully automatic 3-speed torque-converter transmission. And, as you would expect, this most advanced of all automatic drives has modern Chrysler-pioneered push-button controls.

Here is a motorcar that will send your pride *soaring* . . . an automobile of such breathless beauty and unmatched engineering excellence that you will admire it more every mile you drive. Totally new . . . with ultra-smooth Torsion-Aire Ride, new flash-ahead Torque-Flite automatic transmission and still greater power . . . the brilliant Chrysler for 1957 truly knows no rival. Only in price can it be compared to lesser cars. Come in and *drive* it!

CHRYSLER CORPORATION OF CANADA, LIMITED

NEW YORKER—2-DOOR HARDTOP

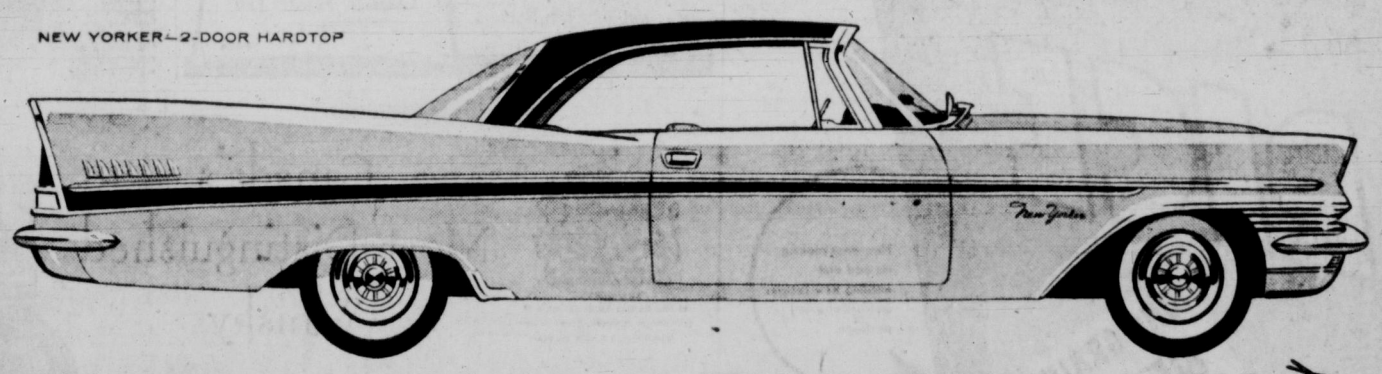

YOU'RE ALWAYS A STEP AHEAD IN CARS OF THE FORWARD LOOK

OLSON MOTORS LTD.

1060 YATES STREET, VICTORIA **4-1144**

Watch CLIMAX — SHOWER OF STARS, Thursdays, 8:30 P.M., over Channel 2

Sale of LINO-TILE

1st QUALITY . . . STANDARD GAUGE

- 3/32 Thick
- 12 Colors
- Marble Jaspe

9c Per Tile

ATTENTION—ORDERS HELD TILL JAN. 30

DOUGLAS BUILDING SUPPLY
LIMITED

2811 DOUGLAS ST. PHONE 5-1478

NEWSPAPER ADVERTISING STIMULATES BUYING

60 BOTTLES OF LIQUOR FOUND

NANAIMO (CP) — A cache containing 60 bottles of liquor was found when RCMP raided a Nanaimo cafe.

Wally Chang, proprietor, was fined $500 in police court Tuesday on a bootlegging charge.

RCMP Staff-Sgt. J. O. Hall of Nanaimo told the court an "organized system of bootlegging" is being operated here though search warrants have failed to produce liquor on the premises.

OAK BAY ELECTORS

VOTE ON SATURDAY

For Transportation Call Oak Bay Kiwanis at 5-3713

Pay-As-We-Go Policy Retained By C. Saanich Despite New Costs

SAANICHTON — Central Saanich council has been able to maintain its "pay-as-we-go" policy in spite of unforeseen expenditures, and the municipality is in sound financial shape, Reeve H. Rupert Brown said Wednesday night.

He spoke at a poorly attended meeting in South Saanich Farmers' and Women's Institute Hall, called to hear the reeve's report on municipal progress, and three candidates to the two vacant council seats.

The assessment question on the B.C. Electric plant machinery looks like it will be settled soon, the reeve added.

"We have had several meetings with the municipal affairs minister and his deputies in this connection, and they are bringing in some form of legislation to allow us to take this out of the assessment roll for 1957. If this is done we will save approximately $8,000," he said.

NO TAX BOOST

The reeve assured the taxpayers there would be no tax increase in the coming year.

Here are some of the municipal expenditures outlined by the reeve: total budget, $130,000; administration, $13,500; fire department, $5,500; police department, $7,000; works department, $24,500; library, $6,000; schools, $54,000.

"There will be some capital expenditures in 1957 to equip our fire trucks and police car with radio equipment for use when the dial telephones are installed in Central Saanich, but this can be purchased out of revenue without raising taxes," he said.

EXTEND ROADS

Councillor Harry A. Peard, seeking re-election, urged extension of the municipal road program to guarantee one or two miles of good roads a year.

He supported parks development and predicted that something would emerge in the form of a Centennial memorial. One and possibly two parks, he contended, should be a must for the municipality.

"We are justly proud of our volunteer fire department and should endeavor to provide the best equipment within our means to give the taxpayer adequate protection," he said.

Dealing with the library question, he said it would be a backward step to turn down the scheme, but that he is in favor of curtailing book borrowing and reducing the number of bookmobile stops.

Coun. John B. Windsor, who has worked hard in the interests of library service, said there were some inequalities in the library service that could easily be adjusted. Book borrowing is leveling off, he said, in presenting figures on circulation.

$4,000 COST

He is convinced the cost of the bookmobile service can be cut, possibly to $4,000 annually.

One speaker at this stage brought to light the fact that only five farmers in the district had been taxed more than $25 a year for library service. It had been previously reported that the figure was anything from $30 to $114.

Central Saanich, by joining the Capital Regional Planning Board, had been fortunate in securing highly technical advice, Coun. Windsor said, and town planning is helping to preserve property values.

Coun. Windsor said there is no necessity for a tax increase, and there was room for some slight reduction.

Harry E. Baade, retired farmer seeking council office, said that as a former trustee in Saskatchewan he favored the maintenance of good schools. He supported the library plan, he said, while recognizing it was costing too much.

ISLAND DIGEST

EGG PRICES

	Producer	Wholesale
Grade A large	38c	50c
Grade A medium	31c	43c
Grade A small	26c	38c
Grade B	26c	38c

THE GREAT NEW **CHRYSLER** FOR '57

Now on Display

SEE PAGE 21

OLSON MOTORS

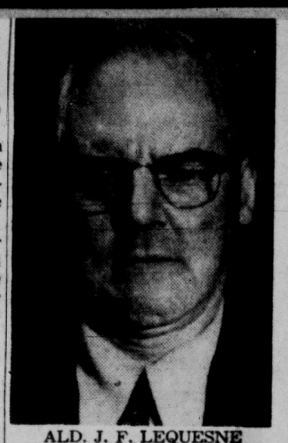

ALD. J. F. LEQUESNE

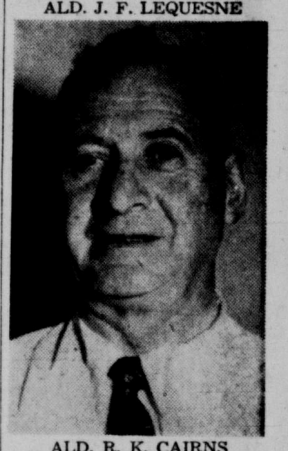

ALD. R. K. CAIRNS

JAMES SAUNDERS

Duncan Voting Today to Elect Two Aldermen

DUNCAN — Two aldermen seeking re-election to the city council here today face competition from a third candidate and newcomer to civic politics.

The incumbents are Ald. James F. LeQuesne, local second-hand dealer, and Ald. Robert K. Cairns, physiotherapist. The challenger is James Saunders, president of the moving firm of Armour & Saunders Ltd.

Polls opened at the city hall at 8 a.m. and will remain open until 8 p.m.

Rain today was expected to keep all but 400 of the 1,330 registered voters in their homes.

Hungarian Refugees To Wed in Nanaimo

NANAIMO—Two Hungarian refugees, Joe Kish and Edith Nemeth, who arrived here a week ago, will be married Saturday in St. Peter's Roman Catholic Church.

The two escapees, both in their early twenties, were billetted with a Hungarian couple here.

Frank Anzic, president of the local Canadian-Hungarian Benevolent Society, said 20 more newcomers are expected here before the beginning of the week.

Only 14 Hear Council At Alberni

ALBERNI — Only 14 persons attended the annual stewardship meeting here, when Mayor Ben Wright and aldermen reported completion of a new water system, mercury vapor street lighting, new roads and subdivisions, and Stirling field tennis courts.

"People have lost interest in civic affairs," said Magistrate T. M. Patterson, chairman. "One of these days it may come to the point where they will not have a vote."

$37, Beer Stolen From Nanaimo Hotel

NANAIMO—Sum of $37 was stolen from the Lotus Hotel Tuesday by burglars who entered the hotel through a washroom window, took the cash from the till, then took five cases of beer from the basement.

Indians Vote Friday on Sale Of Reserve Land

DUNCAN—Members of Cowichan Indian Band will meet Friday to vote on the sale of 45 acres of Indian reserve land to the city for development as a residential subdivision.

Issue will be explained fully at the meeting, to start at 7.30 p.m., in the Eagles' Hall, on the agricultural grounds, and the vote will be taken later the same evening.

The land in question, on Hospital Hill, is owned by Charlie Williams.

YOU CAN DEPEND ON

When kidneys fail to remove excess acids and wastes, backache, tired feeling, disturbed rest often follow. Dodd's Kidney Pills stimulate kidneys to normal duty. You feel better—sleep better, work better. Get Dodd's at any drug store. You can depend on Dodd's.

DODD'S KIDNEY PILLS

50

NEW! QUICK, EASIER WAY to COOK DELTA RICE

Now, with the new easy method, you cook Delta Rice in one simple operation—no washing, no rinsing, no draining, no sticky pans. And you get fluffy, separate grains of snowy white rice every time.

ECONOMICAL

As your main vegetable, delicious Delta Rice goes to the table for just 1½c per serving. As an extender of meats, chicken, seafoods, Delta Rice gives you marvellous menu variety at low cost. It's today's best food value!

NATURAL FLAVOR—*not dehydrated*

The big difference in rice is flavor. Delta gives you perfect flavor and texture because it is not dehydrated—every fluffy, snow-white grain retains satisfying goodness and succulent nourishment. Always get *naturally* good Delta Rice.

SIMPLE AS A-B-C

A - Put 2 cups of water, 1 teaspoon salt in large pot with tight-fitting lid. Bring to a hard boil.

B - Add 1 cup Delta Rice to briskly boiling water. Let it return to hard boil.

C - Put lid on tight. Turn flame to simmer and leave without stirring or "peeking" for time indicated.

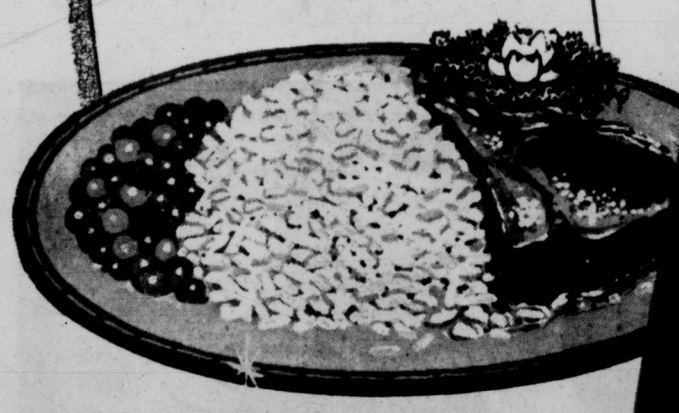

New easy cooking method and exciting new recipes on back of every package.

NO WASHING! NO RINSING!
NO DRAINING! NO STICKY PANS!

For Christmas try
BROWN RICE TURKEY DRESSING

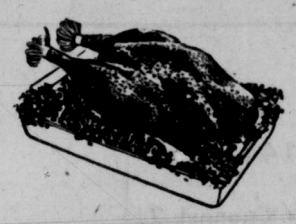

ECONOMICAL RECIPE FOR TURKEY DRESSING

6 cups cooked Delta Brown Rice
6 tablespoons chopped onion
3 teaspoons chopped parsley
3 cups diced celery
6 tablespoons fat
6 tablespoons Worcestershire Sauce
1-2 tablespoons poultry dressings, or according to taste
Salt and Pepper

Brown the onion and celery in the fat. Combine all ingredients and blend thoroughly. If desired 3 cups bread crumbs may be added; add enough warm milk to moisten crumbs slightly. Yields 9 cups of dressing and will stuff an 8-9 pound turkey. 1 cup dressing to each pound of fowl is a good guide.

THE IDEAL CHRISTMAS GIFT

Beautiful Oriental
TEA CADDY
Handsomely decorated in black, gold and red containing 75 individual tea bags.

MALKIN'S
WHITE LABEL
Orange Pekoe Tea

at your food store today

56-106

BY APPOINTMENT TO HER MAJESTY QUEEN ELIZABETH II SUPPLIERS OF "CANADIAN CLUB" WHISKY HIRAM WALKER & SONS LIMITED

Canada's Most Distinguished Whisky

"Canadian Club"

Hiram Walker & Sons Limited
WALKERVILLE, CANADA

This advertisement is not published or displayed by the Liquor Control Board or by the Government of British Columbia.

Hudson's Bay Company

INCORPORATED 2ND MAY 1670

- Friday Store Hours: 9 a.m. to 5.30 p.m.
- For Courteous Service Dial 5-1311

Santa's Store Hours: 10 a.m. to 1 p.m. and 2 p.m. to 5 p.m.

Your Christmas store with more

The biggest and best selection of fresh, new gifts in Victoria

Give your children things to wear this Christmas

Sweaters every little girl dreams about

Their Christmas will be even more merrier and happier if you give them beautiful wool, orlon and nylon sweaters. Smartly styled short-sleeve pullovers have round necks, double band waist and sleeves, that always look oh so lovely with their little skirts. Choose from five charming colors . . . blue, white, yellow, pink and red. Sizes 2 to 6. Special price, **1.98 to 4.95**

Sizes 8 to 14. **Special prices, 2.98 to 5.95**

Also Cardigans to match with long sleeves and button fronts.

Colorful skirts for girls of all ages

Young folks love to dress up for holidays too . . . especially in stylish skirts with lovely sweaters and blouses. Many styles to choose from . . . including all-round pleated, full skirts, and gathered on waistband skirts . . . some self-belted. Navy, blue, brown, tweed, and pink. Sizes 4 to 6x, and 8 to 14.

Special Sale prices **1.98 to 9.95**

Leather and plastic purses

Children love these stylish little purses to take along to town or to the market . . . just like Mom! Some have shoulder straps, some clutch style, and others have regular straps. And all have good clasps and will wear well. Choose from beige, green, navy, red, tartan and brown.

Special prices, **69¢ to 1.29**

Broadcloth and nylon white shirts

Dress up your little boy this Christmas in well-tailored white dress shirts of either broadcloth or nylon. Styled with long sleeves, pointed collars, french cuffs, button fronts, and as extra special features, bow tie and cuff links. Washable and long-wearing. Sizes 4 to 6.

Special Sale prices, Nylon **2.98**

Broadcloth **1.98**

Beautiful quilted full length robes

Give your girl an attractive and warm robe of either nylon, satin, cotton, or Vynella, for Christmas. Styled with Peter Pan collar, self-belt, long sleeves, button front and all silk lined, and quilted. Choose pink, yellow, blue and white with red. Also cotton robes with red pussy cat design. Sizes 3 to 6x and 7 to 14.

Special sale price, **8.95 to 14.95**

Attractively packaged rayon panties

An ideal gift for the little ladies on your gift list . . . attractively boxed rayon panties that are beautifully decorated with fancy lace trim at leg and sides. 3-in-a-box . . pink, white and blue. Elastic waist and double leg band. Sizes 2 to 6 and 8 to 12.

Special Prices, **81 and 1.50**

Pretty party dresses for the little miss

Your "Little Miss" will look dainty and lovely in sweet pastels, nylon and cotton party dresses. There's a large selection of styles including full, gathered, and pleated skirts, fitted bodices, and button fronts and some with self-belts in pink, blue and yellow colours. Sizes 4 to 6x and 7 to 12. Special prices, **4.98 to 14.95**

Join the Bay's Carol Party every morning on the Bay's Main Floor

- **From 8.30 to 9 a.m. each morning!**

Stop in on your way to work! Join all of us in Christmas songs and favorite carols at our "Carol Party." To put you in a happy Christmas mood, 15 minutes of the program will be rebroadcast each night over CJVI from 8.15 to 8.30 p.m.

Good quality flannelette pyjamas

Pyjamas for both girls and boys . . . have long sleeves, button front and collars for added warmth and comfort. Some are ski type with knitted cuffs . . . other straight style. Your choice in pink, blue and yellow. Sizes 4 to 6 and 8 to 14. Special prices **1.98 to 2.98**

Slippers for you to give this Christmas

A repeat on a great slipper that has been a favorite with the young folks for the past two years. Warm and comfortable, these slippers are made from quality slipper cloth, with plush trim. Choose red, yellow or blue to give them this Christmas. Children's sizes 4 to 1.

Special Sale price, **2.19**

HUDSON'S BAY COMPANY, children's wear, 3rd floor

See the large selection of beautiful books for children at the BAY'S book section, adjacent to Toyland

You'll find a wonderful assortment of reading, picture, story and coloring books for children at the BAY'S large "CHILDREN'S LIBRARY" . . . A type of book for every boy and girl to enjoy during the festive season and during the long winter months. Buy now a gift that will be much appreciated!

"The Hudson's Bay Company" . . . another outstanding book from the famous "Landmark Series" written by Richard Morenus. Here's the story of HBC . . . the story of Canada itself . . . tells of the early penetration into the mysterious Northwest by Raddison and Groselliers . . . tells of the frozen north, the land of the beaver, the trader, and the Indians, and all the bloodshed and violence of a nation fighting for peace.

Special Sale price, **1.95**

"A Picture History of Canada" by Clark Hutton. Here is the history of Canada portrayed in a vigorous, colorful and dramatic style. Out of the excitement of our country's past this book has created a panorama that will attract every young Canadian. It depicts all the battles and hardships of the early pioneers . . . the accompanying text is brief and clear. An imaginative combination of vivid pictures and simple text that makes this book the post possible introduction to the whole story of Canada.

Special price, **$3**

HUDSON'S BAY COMPANY, children's books, 3rd floor

Shop Friday at the Bay's Christmas Warehouse Sale

From 1 p.m. to 9 p.m. . . . at The BAY'S Service Building on Cloverdale Avenue!

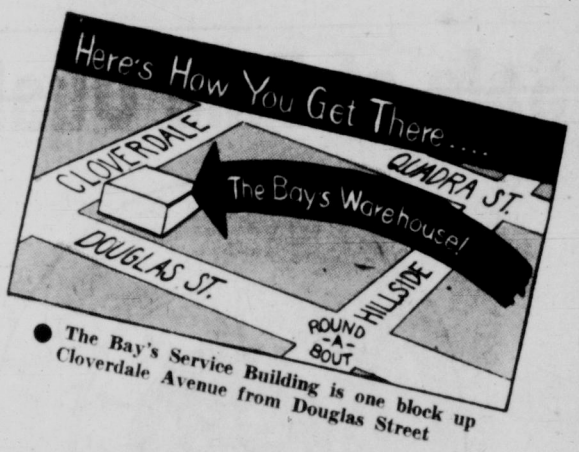

- The Bay's Service Building is one block up Cloverdale Avenue from Douglas Street

★ Here's why you save so much at this sale!

- ★ You save money because we do minimum amount of handling and pass the saving to you!
- ★ Take your purchases with you or arrange your own delivery and save delivery and assembling costs.
- ★ No fancy fixtures or services! Just honest to goodness Warehouse Sale prices!
- ★ Every item new and at tremendous savings.

★ Children's Needs

Clearance of Children's Winter Coat Sets at 20% savings. A wide selection including many styles, fitted and loose, with fur or cloth collars. Toddlers' sizes 4-6x, 7-12, and sub-teens 10-14x. Limited quantities so call early. Reg. 14.95-22.95. Special, **10.99 to 17.99**

Clearance of Girls' Sub-Teen Dresses! Summer and fall styles in cottons, flannels, plaids, prints, etc., in sizes 10 to 14x. Regular 4.98 to 12.95. ALL AT ONE-THIRD OFF

One Only! Silver-grey Gendron carriage that features three-position head rest, tubular chrome undercarriage and converts easily to stroller. Regular 45.95. Special, **39.99**

Gendron Baby Carriages. Silver-grey or silver-blue, with full-size bed length (36 inches) that folds flat to fit in car trunk. Carriage features three-position head rest and converts to a stroller. Regular 39.95. Special, **29.99**

Eastern Hardware Cribs. 27x51 inches inside measurement. One drop side. Spring adjusts to five positions for longer use as baby grows older. Available in natural, green or white. Regular 37.95. Special, **29.99**

Child's Matching Chiffrobe. Completely dustproof, with one large top drawer and four side drawers. One side features a coat and dress hanging space. Beautifully finished in natural, white, green or yellow. Specially priced at **39.99**

High Chair. Complete the set with a matching non-tip natural finish high chair with handy five-position adjustable tray. Regular 13.95. Special, **9.99**

Natural Finish Crib. 24x48 inches, three-quarter end panel with safety-spaced dowels. Solid "Storkcraft" construction to ensure long life. Regular 26.95. Special, **19.99**

★ Rug Bargains

Deep pile rugs in rich Oriental designs. Available in striking shades of green, red and beige, to blend with your decorative scheme.

6'x9', Priced at **29.95** | 8'x10', Priced at **49.95** | 9'x12', Priced at **59.95**

6'x9' Axminster Rugs **34.95** | 8'x10' Chinese Hooked Rugs **$56**

6'x9' Chinese Hooked Rugs **36.95** | 9'x12' Linoleum Rugs **7.95**

★ Party Napkins

Christmas Serviettes. 100 per package (banded). Stock up now for the festive entertaining. Package, only **49¢**

Christmas Cocktail Napkins. Banded 100s, all with colorful Christmas design. These seconds are only slightly misprinted (hardly noticeable). Ideal for large parties. Special, for 100 serviettes, **35¢**

★ Boys' Wear

Boys' Doeskin Shirts of washable flannelette that is extra warm, making them perfect for school. Styled with two-way collar and neat pocket. These shirts are a popular favorite with the young ones because of their smart, bright colors. Sizes 6 to 14. Special, **$1**

Boys' Padded Jeans of Sanforized denim. Styled for comfort with elastic waist. Extra warm with colorful trims. Blue in color in sizes 7, 9 and 10. Limited quantity, so come early. Special, **$1**

★ Usual HBC services will be available!

- ★ Free parking space is available for hundreds of customers right on the warehouse grounds on Cloverdale Avenue.
- ★ Use your charge account on all Warehouse Sale bargains!
- ★ Pay only 10% down (minimum down payment $5) on any purchases of $15 or over! Repay over many months!
- ★ We will deliver your purchase for you at a nominal charge of 2.50.
- ★ We will uncrate and assemble your purchases for an additional charge of $1 each.

Royal Quiet De Luxe Portable Typewriter

The world's finest portable combines precision and workmanship with sparkling new features. Helps you to type faster, better and with less error. Complete with fiberglas carrying case. Must be seen to be appreciated. Six only, so come early. Special, **89.95**

★ Home Needs

Log Fire Grates. For Pres-to-Logs and wood, these sturdy, cast-iron grates provide a glowing fire that lasts! Special, each **2.44**

Reg. 69.50 Table Saws. Best all-round table saw for the home workshop! Ball-bearing, 8-inch tilting arbor. Special, each **54.44**

Steam and Dry Irons. Use it whichever way you prefer! Fully guaranteed model has an easy-to-use handle, can be filled at tap. Special, each **13.44**

Fireplace Screen. With poker and brush and one pair of solid brass fire dogs. The complete set is of solid brass and would make an ideal gift. Special, **33.88**

Fan Heater 1,320-watt michrome element that will keep you warm and comfortable on cold days. Plugs in to base outlet. Special, **9.88**

Hamilton Beach Mixer. Ten speeds, complete with two bowls, and has a five-year guarantee. A marvellous gift suggestion. Special, **37.99**

Electric Percolator. Six-cup size for perfect coffee every time. Aluminum maker. Special, **4.69**

Carpet Sweeper. Made by the popular Bissells people to make your housework easier and save your carpets from continual harsh vacuuming. Special, **5.99**

Portable Electric Saw. 6½-inch, ideal for the hobbyist's workshop. An ideal gift suggestion. Special, **31.88**

¼-Inch Electric Drill. Complete with saw attachment, so handy for your many workshop needs. A gift for his hobby room. Special, **18.99**

Home Workshop. Portable drill with bench saw attachment, drill press stand, portable saw attacchment, screwdriver, sanding discs, etc. Regular 59.95 value. Special, **34.88**

Winter Snow Tires. Heavy-duty recaps. Be prepared for winter weather. Popular size, 6.70x15. With recappable trade-in. Special, **13.99**

★ Appliance Values

G-E Ranges, Reg. 339.50. Oven timer and minute minder, extra-high-speed Calrod surface units. Giant 21-inch master oven, focused heat broiler and double appliance outlet Special, **$257**

Save $142 on a New Crosley Refrigerator. A big, roomy size with ample freezing space and high-speed, automatic defrost. A beautiful-looking fridge that is protected by a five-year warranty on freezing unit and one year on balance. Special, **$257**

Win an HBC Point Blanket Friday!

- ★ As you enter the warehouse door you will be given a contest entry form. Fill it in and deposit it in the contest box. The winner's name will be announced in Monday's Times and Tuesday's Colonist!

Hoover Cleaners . . . Genuine Reductions

Model 619 De Luxe Upright. Regular 159.75. Special	**119.75**
Model 418 Quick-Cleaner Tank. Regular 99.95. Special	**59.95**
Model 824 Powerful "Constellation." Regular 97.50. Special	**87.50**

Reg. 1.98. Easy Spiralator Washer . . . for faster, cleaner washing. Features heavy drying wringer, 10 lb. capacity, full five-year guarantee, fast action pump. Special **139.00**

★ TV, Radio, Record Players

21-Inch Motorola TV. Aluminum 90-degree picture tube increases contrast and brilliance with lifetime focus that never needs adjustment! De luxe styling, beautiful walnut-finished cabinet. Special, **194.99**

Fleetwood Three-Speed Portable Phonograph. Enjoy the convenience of this portable three-speed record player which offers excellent tone, plays all speds with clarity. Grey and red or grey and black case. Special, **24.99**

G-E Mantel Radios. De luxe, powerful five-tube chassis, 6½-inch speaker for clarity and beauty of tone! Walnut, ivory or grey-colored plastic case. Special, each **34.99**

★ Favorite Toys

Boys' and Girls' Bicycles. Sturmey-Archer three-speed unit! Features 21-inch frame, chrome trim, chain guard and baked-on enamel finish. Gift Priced, **43.88**

Auto Carrier with Two Cars. Metal carriers come in gay colors, measure 21 inches, and come complete with two plastic cars. Special, **1.88** any **3** for **5.24**

"Mr. Wiggle and Fire Engine." Made of light, high-impact plastic, fitted with a spring steel. "Mr. Wiggle" stretches, turns corners, travels along the ground to amuse everyone. Special, **1.88** any **3** for **5.24**

Battery-Operated Washing Machine. Comes complete with wringer, stands approx. 7 inches high, and runs on a standard flashlight battery. Special, **1.88** any **3** for **5.24**

12-Key "Grand" Piano. Your youngster will love to tickle out little tunes on this piano that looks just like a big "grand." Special, **1.88** any **3** for **5.24**

Metal Sanitation Truck. They look just like the real ones, roll around on rubber tires and have a back chute that slides down to load or unload. Special, **1.88** any **3** for **5.24**

Twin-Motor Tornado Plane. Styled like a jet plane, this twin-motor bomber has tandem rubber wheels, shoots sparks from the jet exhaust. Special, **1.88** any **3** for **5.24**

2-pce. Bumper Lounge

Add a graceful complement to your decorative scheme whether it be contemporary or traditional. You will be proud to own this lovely lounge, available in glowing shades to blend perfectly. Special, **149.50**

1,000 Christmas Trees—First quality, from the interior. 4' to 8'. Well shaped for a perfect Christmas effect. **1.49**

1 p.m. Warehouse Specials!

On sale one hour or while quantities last. Personal Shopping

Printed Linoleum Rugs—Floral and block patterns, unbordered. Cover your floors before Christmas. Size 6x9. **3.95**

10 only, 6'x9' Gold Seal Congoleum Rugs—Fine quality for a lovely floor covering. Unbordered. Special **3.95**

Holster and Gun—Wide leather belt with metal buckle. Jewel studded holster with white handle revolver that fires caps in rolls. A gift to thrill any young cowboy or Indian. Special, **$1**

7 p.m. Warehouse Specials!

On sale one hour or while quantities last. Personal Shopping

3 only! Crib and Mattress Complete—Safety spaced dowels all around. Strong link spring, one dropside, rolled-edge mattress included. Full size 27"x51". A buy you can't afford to miss. Reg. $35. Special, **$20**

10-pce. Wind-Up Train Set—Complete train set for the younger kiddies. Engine, tender and two cars plus six pieces of rail. This little set will supply hours of fun and fascination. Special, complete, **77¢**

Turn Page for More BAY Values!

Hudson's Bay Company.

INCORPORATED 2ND MAY 1670

Saturday Store Hours: 9 a.m. to 5.30 p.m.

For Courteous Service Dial 5-1311

Santa's Store Hours: 10 a.m. to 1 p.m. and 2 p.m. to 5 p.m.

Your Christmas store with more

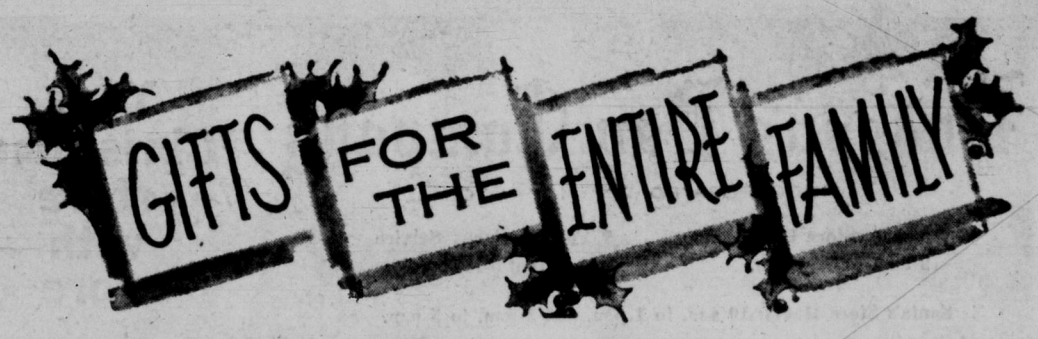

The biggest and best selection of fresh, new gifts in Victoria

REPEAT OFFER!

Half Price SALE of Fine Swiss Watches

Beautiful New Watches for Men and Women

Buy now for Christmas and save 50%

The Swiss are renowned as the world's watchmakers . . . and everybody who needs a new watch, or who plans to make a gift of one, naturally think first of one of the dependable timepieces from Switzerland. Yes, we have been able to secure another quantity of the fine "top" quality nationally-advertised Swiss watches, for you to own or to give this Christmas, at a price far lower than you'd think possible . . . ½ price being knocked off each item in this sale of fine watches.

1-year guarantee

All watches in this sale protected by a 1-year guarantee

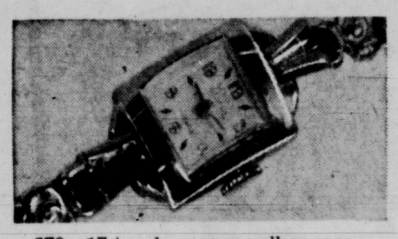

679—17 jewels, square yellow case with fancy numbers. Regular $64. Sale! $32

L.161 — 17 jewels, fancy round yellow case with stainless steel back. Small second dial. Regular $64. Sale! $32

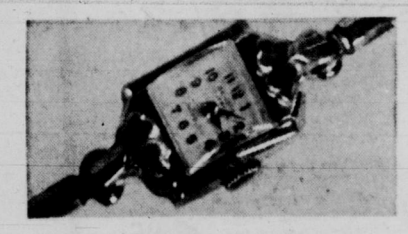

840—17 jewels, square dress watch with 10k rolled gold case. Regular $60. Sale! $30

444—17 jewels, square dress watch with 14k gold-filled case. Numbers jeweled on dial. Regular $60. Sale! $30

888—17 jewels, 2-toned dial, black numbers. Fancy yellow case with stainless steel back. Regular $58. Sale! $29

311—17 jewels, rhinestone watch, square case with clearly marked black numeral dial. Regular $55. Sale! 27.50

Your choice Only $5 down

9 O'CLOCK SPECIAL

Gents' or boys' 17-jewel wrist watch—Ideal gift. Is shockproof, has unbreakable mainspring, luminous dial, sweep second hand, and stainless steel back. Regular 24.50. Special price, 13.99

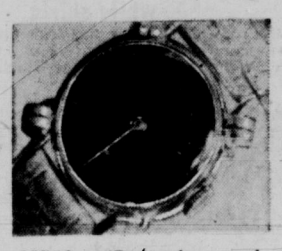

MG.16 — 17 jewels, round black face with yellow numerals and case, stainless steel back. Regular $66. Sale! $33

MG.5 — 17 jewels, dress watch, American black trim case, yellow top, stainless steel back. Regular $60. Sale! $30

M.57—17 jewels, dress watch, round yellow case, stainless steel back, jewelled numbers, small round second hand. Regular $80. Sale! $40

MG.40 — 17 jewels, round modern dial in yellow case, stainless steel back, yellow numbers, small second hand. Regular $80. Sale! $40

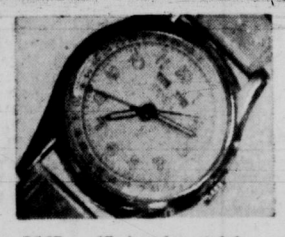

M.27 — 17 jewels, stainless steel calendar watch, luminous dial, sweep second hand. Regular $75. Sale! 37.50

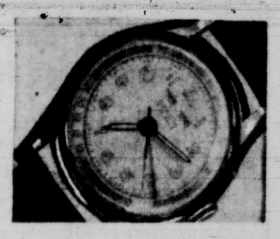

M.29—17 jewels, yellow case with stainless steel back, calendar, luminous dial, sweep second hand. Regular $80. Sale! $40

M.50—17 jewels, square yellow case with stainless steel back, two-tone dial, yellow numerals, small seconds hand. Regular $64. Sale! $32

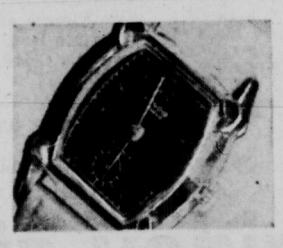

M.54—17 jewels, square yellow case, stainless steel back. Yellow numbers on black dial. Concave crystal. Regular $64. Sale! $32

M.45—17 jewels, round yellow dress watch, stainless steel back, two-tone dial, small seconds hand. Regular $75. Sale 37.50

HUDSON'S BAY COMPANY, watches, main

Sale of Fine Quality Imported Timepieces to Give this Christmas

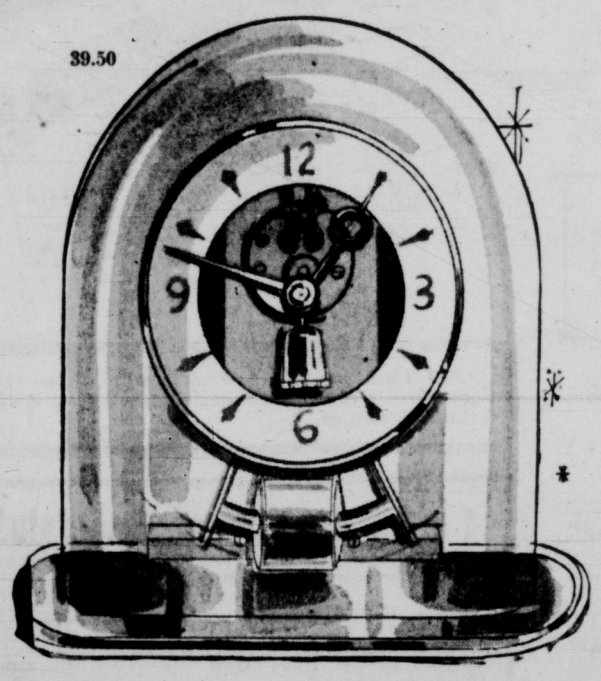

39.50

Start it, it won't stop for 5 years . . . the new transistor clock.

Special sale price, **39.50** $5 down, $5 monthly

Here's the newest electric wonder . . . runs for five years on one battery! Now, the transistor, latest marvel of the electronic world has been adapted to a fascinating new timepiece! So unusual, so exciting, you'll want to be among the first to own or to give one! Completely trouble-free, unaffected by annoying electric current stoppages . . . it has its very own "generating plant" and it is guaranteed for FIVE YEARS. 9" high, 9½" wide and 5½" deep.

Wind these clocks once a year on your wedding or birth date.

Full size **17.99** Small size **14.99**

Only $5 down, $5 monthly

This gift of time is a gift that will keep on giving pleasure and beauty down through the years. Wind it only once a year, on certain special anniversary . . . wedding, birthday, new year's or Christmas Day! A useful gift that makes a beautiful piece in your home . . . a sentimental gift that brings deep happiness to the person you give it to. 9" high, 5½" wide, 11½" high, 7" wide. Guaranteed.

HUDSON'S BAY COMPANY, clocks, main floor

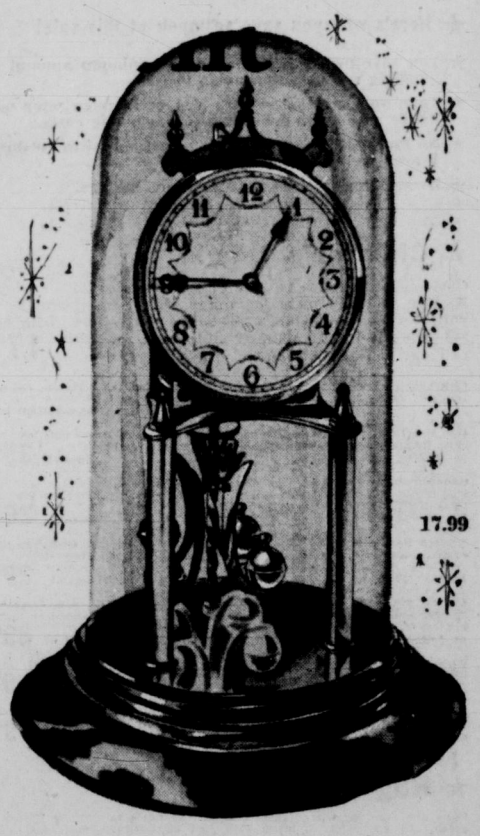

17.99

Real cuckoo clocks, hand carved imported from the Black Forest

One of the most charming gifts in clocks you can give anyone! The cases are beautifully carved in the traditional rich style originated with the first clocks from the Black Forest centuries ago. Rich stained wood finished. Large clock cuckoors once ½-hourly, cuckoos and chimes every hour-on-the-hour.

Special sale price, **5.99** and **8.99**

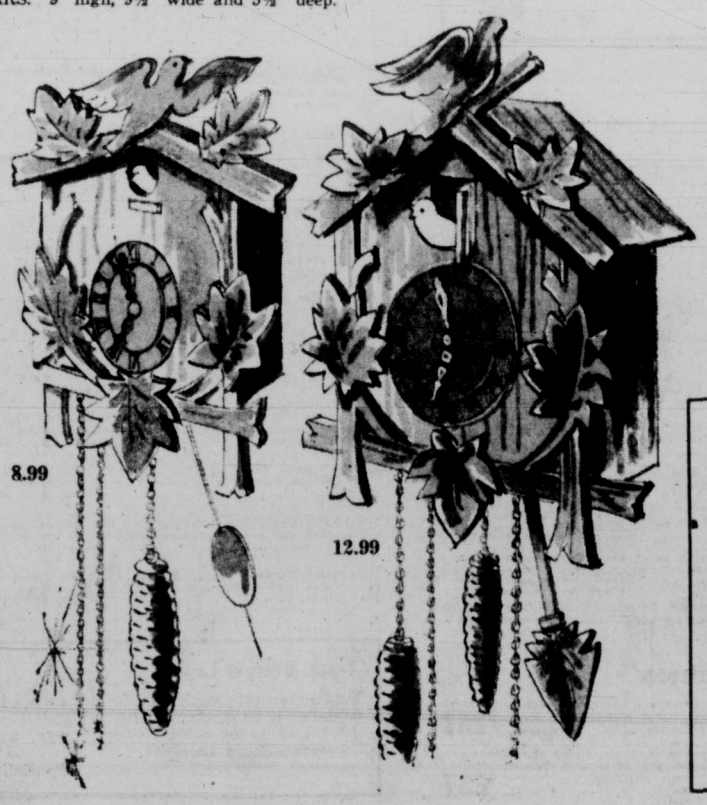

8.99

12.99

Special sale of large, elegant Black Forest Cuckoo Clocks

In limited quantity only, this clock has a hand-carved wooden case fashioned by artists in the Black Forest of Germany in the ancient classical one bird and five leaves motif. Very well made, the works are exceptionally reliable Cuckoos and strikes hours and ½ hours.

Special sale price **12.99**

HUDSON'S BAY COMPANY, clocks, main

A real leather-cased travel "jewelled" alarm clock is a most appreciated gift

Adjusted model. Special price, 4.99

Beautiful leather covers the sturdy brass case of this travel alarm clock. Folded, it is strong enough to withstand the toughest journey; opened, it makes a smart-appearing bedroom alarm. A clock anyone would be proud to keep by their bedside. Colors of red, tan, brown, green or blue. Luminous dial glows in the darkest night. Guaranteed.

Turn the page for more Bay values

Victoria Daily Times

VICTORIA, B.C., THURSDAY, DECEMBER 13, 1956 25

WHY ELECTIONS SHOULD BE HELD IN SUMMER

It was chilly waiting both inside and outside at City Market Building today where civic election ballots were cast. Rain made wait miserable for early birds. When doors opened, Wilfred Gibson, 819 Broughton was first in. He thought polls opened at 8 and said he was in plenty of time. At right, polling clerks F. J. Schroeder, F. W. Woods, C. J. Spratt and Fred Jones limber fingers at stove.

Two Men Saved As Tug Founders

Cordova Bay Rock Claims New Westminster Towboat

The Victoria tug Island Dispatcher rescued two mainland towboatmen today when their tug, the Swiftsure V of New Westminster, sank off Cordova Bay.

The tug went down near Big Zero Rock, which has claimed many small craft.

Saved were David Bolan, South Burnaby, and Ed Aske, Vancouver.

The Island Dispatcher, owned by Island Tug and Barge Ltd., answered a radio-telephone distress call from the Swiftsure Five at 9 a.m.

The New Westminster tug, owned by Swiftsure Towing Co., had struck a rock—possibly an outcrop of Big Zero itself—and seams opened up, letting in water faster than the pumps could handle it.

SETTLING RAPIDLY

When the Victoria towboat came alongside, the Swiftsure was settling rapidly, and the two crewmen had no choice but to abandon ship.

The Dispatcher transferred the men to the Island Comet, which in turn took them to another tug in the Swiftsure fleet, the Swiftsure II, anchored in Cadboro Bay.

Later it was decided to send the men to Royal Jubilee Hospital for a physical check-up. They were released with a clean bill of health, and will return to the mainland in the Swiftsure II.

IRWIN LIKES SYMMETRY IN CHAMBER

Speaker Thomas Irwin has turned down a suggestion that the Social Credit government make a show of strength at the next session of the Legislature by seating all of its 38 members (excluding the Speaker) on one side of the House facing the 13-man opposition.

"I decided against this proposal because I have a symmetrical mind," Mr. Irwin said.

Under he plan he has adopted, 10 government members will sit on the "Opposition side" of the House with 10 CCF members, one Independent and two Liberals, making a total of 23. They will face 28 government members, including the Premier and his cabinet.

Parents Carry Children From Burning Home

Ashes in Box Started Blaze

A mother and father carried their two young children from a smoke-filled Saanich home early today.

Mrs. Bernard Young, 1660 McRae, was awakened at 1.45 a.m. to find their one-storey home filled with dense smoke.

She roused her husband and each carried one of their two children, aged 1½ and 2½, outside.

ASHES IN BOX

Saanich firemen confined the blaze to the basement and damage is not expected to exceed $300 to the house and $150 smoke damage to furnishings.

The fire is believed to have started in ashes dumped in a cardboard box.

Firemen cleared the house with a big smoke-ejector fan. They were on the scene nearly two hours. The Youngs spent the rest of the night with neighbors.

BETWEEN TIMES
By
MONTE ROBERTS

A little of this, not much of that . . .

Just to prove this isn't the only space in a newspaper which tends to get cluttered with improbable prose, digest, if you please, this offering from Emmett Watson's column in Seattle Post-Intelligencer:

Seattle police won't know about it until they read it right here, but an ex-Honolulu resident named Chan (he runs a gift shop below the line) set a neat trap to catch a prowler who had been stealing his collection of valuable teak miniatures. Hiding himself in a closet, Chan awaited the arrival of the nocturnal thief. The closet, fortunately, was only a few feet from the glass case which covered the teak miniatures. The thief, incredibly enough, turned out to be a brown bear, wearing boys' sneakers. Chan raged from the closet and screamed: "Halt! Oh boy-foot bear with teaks of Chan!"

The above is known in the trade as the spoonerized pun, and is slightly lower than the lowest type of humor.

I confess to having a weakness for same, and if any constituent can add to my collection, I would be most grateful.

Sign on door of Esquimalt Street liquor store:
IF YOU DRIVE, DRINK TEA
You are invited to supply your own comments.

By the time you get around to reading this, the election results will be rolling in.

But at this writing, all I know for sure is that Ald. Mrs. Lily Wilson will still be the only woman member of council.

And I think this is a pity.

Mrs. Wilson should be joined by other members of her sex in taking an interest in civic affairs.

At the recent Toronto civic elections, a lady headed the poll for board of control, and three alderwomen were elected.

I feel Toronto will benefit from the woman's touch around city hall, and wonder if we couldn't do something to interest more women in civic affairs in this city.

Any suggestions?

None of my business, but . . . why couldn't all aircraft be equipped with a device which would automatically send out a repeated "May Day" signal if the plane crashed.

The aeronautical scientists should surely develop such a device so searchers could take a cross fix and at least locate the wreckage—and bring quick aid to any survivors.

BUSIEST MAN IN VICTORIA TODAY is city clerk and election returning officer M. F. Hunter. He commands army of poll clerks, cocks wary ear to keep partisan talk out of polling place, oversees voting of blind and those unable to read, hears complaints by usual last-minuters who find they are not on voters' list and will supervise counting of ballots tonight. Rain makes his task lighter but saddens him when people won't vote.

Saanich Election Meeting Tonight At Cordova Bay

Last all-candidates' meeting of the Saanich election campaign will be held tonight at 8 in Cordova Bay Community Hall, under joint sponsorship of Elk-Beaver Lake Ratepayers' Association and Saanich Voters' Association.

It was previously reported the meeting would be held at Gordon Head Community Hall.

Light Vote Seen In Civic Election

Trickle of Voters Visit Polls In Early Downpours of Rain

Pelting rain slowed voting in the early hours of the Victoria city election today.

A 30 per cent turnout was indicated.

Only 1,439 voters had cast ballots by noon—less than 7 per cent of the 20,705 eligible voters.

Polls were to close at 7 p.m. and returning officer M. F. Hunter said he was hopeful voting would pick up before that time.

Victoria Real Estate Board thought at noon that most of the voters who did appear must have used free transportation provided by city realtors.

GOING MAD

"We have been going mad," an official stated. The telephones have rung steadily since 9 a.m. Northwestern Securities (also accepting free-ride calls) also was swamped.

"Everybody must be going by car."

The official said the almost 300 cars provided had been returning people to their homes as well as taking them to the polls.

Returning officer Hunter pointed out a record vote was cast in 1951 and at noon on election day 2,873 had voted, twice the total at noon today.

As 10,405 persons cast ballots in that election, it was indicated less than 6,000 would turn out today.

Estimates based on past performances and the increased number of eligible voters this year had indicated earlier that over 10,500 people would come to the polls.

NO HOPE

The noon total gave no hope of this.

At 10 a.m. only 483 had voted. Last year at the same time the total stood at 632.

Only 22 per cent of the electorate voted on the Point Ellice Bridge plebiscite in April—4,073 persons. Interest in the current election did not appear much greater at noon.

Five aldermen are to be elected out of a field of 12 and two referendums are to be settled by today's votes.

New Drive To Increase Apprentices

An organized attempt to increase the number of apprentices in British Columbia was announced today by Labor Minister Lyle Wicks.

"It is up to us to provide trained men and not have all the better jobs going to persons brought in from other countries because we cannot supply the journeymen," the minister said.

He said the provincial apprenticeship committee will hold a public hearing Jan. 14 in Vancouver to discuss ways to attract more young men to skilled trades.

One suggestion is that the minimum starting wage for apprentices should be raised from 25 to 50 per cent of a journeyman's wage.

Mr. Wicks said the actual number of apprentices undergoing training in B.C. today is 2,300—higher than ever before. In 1952 there were only 1,100 apprentices.

NEED MORE

"Present indications are that we shall need a far greater number of highly skilled journeymen than are now being trained. This is due to the impact of automation, the increase in the numbers employed by industry and the general economic expansion.

"The great difficulty today is that young men can earn more as common laborers than they can in jobs requiring apprenticeship. We must devise ways of attracting them to skilled occupations by making the terms of employment more attractive."

At its January meeting the apprenticeship committee will receive representations from trades and industries.

Written submissions may be sent to the chairman, Apprenticeship Branch, 411 Dunsmuir Street, Vancouver 3.

Hungarians Need Working Boots, Razor Blades

Can you spare a package of razor blades, a comb, brush, or a pair of working boots?

These are the articles the Victoria Hungarian Refugee Relief Committee wants most at present for some of the refugees who will be sent to Victoria within the next few weeks.

The Hungarians will be sent here from eastern ports where thousands are scheduled to arrive from Europe by boat during December.

Committee officials said some of the Hungarian refugees who arrived here last week were so destitute they had to be supplied with combs and razor blades.

Most of their shoes had holes in them and were unfit for heavy work.

One man, who was given temporary employment, had to be outfitted with working clothes, they said.

Victorians who can supply some of these articles of clothing can contact the committee's headquarters by telephoning 5-3515.

Loads Key Factor In Pat Bay Landings of CPAL

Outbound Canadian Pacific Air Lines planes on the Vancouver-Honolulu route will land at Patricia Bay Airport only if load factors permit, an air lines spokesman said today.

He was amplifying a statement made Thursday that CPAL had applied to the Department of Transport for landing rights here.

"Our application is for landing rights both ways," he said. "But it is only definite that we will land inbound, when the plane has used up most of its weight of gas.

"Outbound landings present an operational problem because of the length of the runways.

FRIDAY MEETINGS

Vancouver Island Rabbit Breeders: Rosedale Hall, 8 p.m. Christmas social.

B.C. Retired Civil Servants: 1303 Broad Street, 2.30 p.m. Guest speaker, Dr. Olga Jardine.

194 City Families Require Aid From Christmas Bureau

Names of 194 families which will require assistance at Christmas have been submitted to the Community Chest Christmas Bureau and more are expected.

Last year total number of families receiving aid was 159.

The bureau gathers funds for supply of food hampers and coordinates giving by other city agencies in order to avoid duplication. Toys also are distributed.

There are shortages of money and toys at present. The bureau has just over $974 which was required for hampers last year. Each hamper costs $6 to $7.

Organizations wishing to funnel their Christmas efforts through the bureau should contact 2-5121 during business hours up until noon on Monday.

The Christmas Bureau and the Salvation Army are feeling the effects of new charity appeals in the district this year.

"Other appeals appear to be diminishing the support usually received," said city welfare director William Hooson, a bureau executive.

TOPICS OF THE TIMES

The Greater Victoria Association for Retarded Children meets today at 8 p.m. in the clinic room of the Health and Welfare Centre, 1947 Cook Street.

* * *

Monthly meeting of James Bay Community Association will be held tonight at 8 o'clock in the association hall, corner of Dallas Road and Pilot Street.

* * *

Allen H. Lutes, 620 Rockland Place, was fined $250 or five days when he pleaded guilty in city police court today to a charge of impaired driving.

Magistrate H. C. Hall remanded him to Dec. 19 for a probation report after Lutes' counsel said he needed his driving licence for his business.

Lutes was arrested at 5.30 p.m. Dec. 8 after he was involved in a collision at Government and Chatham which caused $750 damage to the two cars.

Winds up to gale force starting this afternoon and lasting until Friday will help dry up the land, soggy from the sky-attacks of the past few days, weatherman Bill Mackie said today.

Skies will be partially clear but there will be sporadic scattered showers.

Winds which hit a peak velocity of 44 mph Wednesday night, are expected to average 30 mph today, from gust to gale force.

* * *

Women's Auxiliary to the Veterans' Hospital needs holly, fir and cedar boughs to decorate the hospital for Christmas.

WA members will call for donations or they may be sent to the hospital by next Tuesday.

* * *

More than 70 senior citizens living at the Mountain View Home and the Aged Women's Home were guests of Lieutenant-Governor and Mrs. Frank Ross at a reception in Government House Wednesday.

It was the first time these groups have been entertained at Government House.

Guests were received in the state drawing room and taken to the crimson and gold ballroom where tea tables were arranged.

Fred Usher played and sang old-time tunes during the party.

Saturday the Lieutenant-Governor and Mrs. Ross will be hosts to children from the Protestant Orphanage at an annual Christmas party.

* * *

Householders were warned today to take special care in hiring unknown roof repairmen.

The warning was issued by Acting Police Chief Bert Pearson of Saanich following a report that an elderly Cordova Bay man was bilked of $330 by two Vancouver men.

Actual work done to the roof of his home amounted to only $8, police said.

Drivers of two cars involved in an accident on Glen Lake Road, Dec. 1, both were convicted in Colwood RCMP court Wednesday of careless driving.

Bernard Roy Kehn, 376 Cook, and Henry Thomas Mutter, RR 1, were fined $25 and $5 costs. Both men had pleaded not guilty.

* * *

Winners of the weekly Victoria Duplicate Bridge Club session Tuesday follow:

North-South—Ethel Cleworth and Jack Goldie; Dora Duprau and Charles Cleworth; Gordon Rodger and Frank Artlett; Fred Hallett and Roland Perrin.

East-West—Stan Trickey and Bert Jorgensen; Maude McMicking and George Metcalfe; Elizabeth Warren and Tony Marsh; Eric Goodwin and Sam Duprau.

Sentence Friday For Burglar Of Vets' Club

John Adams, no fixed address, was convicted in city police court today of a Nov. 24 breakin at the Wharf Street Army and Navy Vets' Club in which $400 was taken from a safe.

Magistrate H. C. Hall said the evidence against Adams, who was arrested in Nanaimo, was "overwhelming."

Adams was remanded one day for sentence. Prosecutor Alan Bigelow said he had a previous criminal record.

Last witness for the prosecution was Detective David Donaldson, who said a fingerprint found on a piece of glass broken in the burglary matched Adams' print.

Detective Donaldson told defence counsel James Proudfoot the fingerprint method of identification is "foolproof."

Mr. Proudfoot said that "in view of the evidence presented" he would not call Adams to testify nor present a defence.

TRAFFIC FINES

In city police court today:

Ralph Pashley, 1866 Taylor, $20, speeding at 55 miles an hour in a 30-mile zone on Douglas between Burnside and Francis.

Willen Cornelius Homberg, 301 Huntingdon Place, $15, failing to pull over to the side of the road for an emergency vehicle using its siren.

Edward Cecil Peskett, HMCS Crescent, $25, no driver's licence.

Kenneth Harris, 550 Simcoe, $40, driving while his licence was under suspension for careless driving June 26.

Edwin Meldrum, HMCS Naden, $35, no driver's licence; $5, no licence plate illumination, and $10, no headlights.

BRITONS DEPRESSED OVER AFTERMATH, SAYS VICTORIAN

Londoners Queing Up To Get to Canada

Londoners were "queuing up" outside the Canadian immigration offices when Mrs. R. A. Pollard left there last weekend with her 18-month-old son, David.

In Victoria today, young Mrs. Pollard said:

"Prices have skyrocketed since the Suez crisis and everyone in Britain is depressed at the thought of another period of austerity similar to the one which followed the war.

"Nearly everyone I met seemed to be talking of emigrating and most of them seemed to favor Canada."

2,000 MONTHLY

Mrs. Pollard said the number of applications to the Canadian immigration offices in London had increased from 400 to 2,000 a month since the Suez crisis.

She flew to Victoria over Trans-Canada Air Lines to join her husband, Robert A. Pollard, an engineer with the Northern Construction Co. They were married here in 1954. Last year, while her husband was engaged on engineering work in northern B.C., Mrs. Pollard returned to London to visit her family.

"London is my home and I love it there," she said, "but just now there is an awful feeling of depression. Most people feel that, just as the country was beginning to revive after the prolonged austerity following the war, it has been set back by the Suez crisis.

"Basic foods like bread, butter and margarine have gone up in price. Bus fares are higher than they have ever been due to the rising cost of petrol (gasoline), and the return of rationing."

Travelling alone with her baby, Mrs. Pollard had an axious time over the Rockies.

"The plane was lurching all over the place, buffeted by high winds, and everyone was worried because of the recent crash.

"Flying conditions were so bad the plane returned to Calgary and we waited there 24 hours before resuming the flight to the coast."

Mrs. Pollard is staying with her parents-in-law, Mr. and Mrs. A. Pollard, at 757 Clairmont Avenue, Victoria. Her husband is due to return here from northern B.C. next week for a family reunion.

"It seems such a long time since we were together," Mrs. Pollard said, "and I know we are going to have a wonderful Christmas. Victoria is a much happier place to be just now than London."

HI-HO CONSTABULL

Police Cowpokes Get Their Bull

By PETER MURRAY

Bull-dogging championship of Victoria is being claimed by a pair of police officers who roped and corralled a footloose young bull at a city intersection early today.

Only 2½ feet high, but a lot of bull for his size, the sturdy Hereford led a posse of motorized constables on a mile-long chase before the capture.

The chase started in Victoria (Old) West with a telephone call to headquarters from a startled View Royal Apartment House dweller at 12:30 a.m.

S. Pickback said he had seen the animal wandering on Craigflower Road, near Banfield Park.

Constables John Rickerby, Doug Grant and Gordon Bennett spurred up. They found Ferdinand near Atom Lumber on Esquimalt Road, a half mile from where he was first seen.

THEY FAILED

The first attempt at roping the high-stepping animal was a dismal failure.

Spurred on by the unwanted attention, the bull set off toward the downtown area, bound, no doubt, for one of the city's finer English China shops.

The water crossing was made over the railway bridge alongside Point Ellice Bridge. No one is quite sure how he negotiated the ties without slipping through.

Hard in pursuit, the police constables caught up with their quarry at Caledonia and Blanshard where Constables Rickerby and Bennett finally brought him down.

PENNED UP

Ferdinand spent the night penned in the police car lot on Fisgard, where he almost scared the wits from an early-arriving janitor parking his auto.

Poundkeeper Doug Rose was called in this morning and he towed the animal behind his truck to a stall at the pound.

Owners of the bull are believed to be Chung-Bros. Livestock, 4020 Prospect Lake Road.

They reported losing an animal answering Ferdinand's description from a slaughterhouse pen near Burnside and Island Highway.

A watchdog is believed to have pushed the gate open to give Ferdinand his brief, but uproarious night on the town.

ASK The TIMES

Q.—What is the population of Lunenburg, which became famous as the home of the schooner Bluenose? W.S.

A.—The federal census of last June gave that Nova Scotia town a population of 2,719. The 1951 count was 2,816.

Q.—Where did the motto of France, "Liberty, Equality and Fraternity," originate? T.L.C.

A.—It appears it was used more than half a century before the French Revolution as a slogan by the pirate colony of Libertatia.

Anyone wishing a question answered is invited to send the problem along to The Times, addressed to "Ask The Times" Editor. Questions and answers will be published daily.

All questions should deal with matters of fact and be of general interest. The Times does not undertake to solve conundrums.

SHOPPING GUIDE

Smart Imported Glassware Delightfully Inexpensive

By PENNY SAVER

Glass that is so smart looking, and yet priced so that it won't break your budget, will fill the needs on your Christmas list. Everything from a neat wee ash tray to a classically styled punch bowl is available in adaptable **green glass** that's imported from **Italy**. I saw a **conche shell vase** that would also be attractive as a jar for Christmastime candy kisses or nuts, and it is priced at just $5.89. **Fluted flower bowls** are $1.89 and $3.89, and a good-sized **jug** for your table or as an informal and stately vase, is $1.89. As I said, they're really inexpensive, and the styling is tasteful. A **large punch bowl**, complete with large base tray, 12 cups that fit neatly on the tray around the bowl, and a matching green glass ladle is selling at just $17.89. This is a price hard to match!

Wall plaques for adults and children make attractive gifts. For the youngsters there are little pink or grey **kittens**, busily climbing the wall. These plaques are also planters, and once ivy starts to grow in them, and the ivy trails downward, it looks as if the wee kittens are scrambling right up the vine. Especially suited for the children's room, these are priced at $1.95 each.

Parakeets for your kitchen or sun porch are life size, and colored to match any of the many shaded birds. At first they might confuse your pet parakeet, but it will get used to it. Blues, greens and all the shades in-between are yours for 95 cents each.

When you're in the midst of wrapping your precious treasures carefully chosen for the receiver, do you also try to choose a special wrapping for each person? Perhaps for that someone special you'd like the **gold crepe paper** that comes in one sheet packages. The heavy paper has a crepe finish to it and glitters in the light. It also comes in solid silver. The sheets are 18 by 30 inches, and cost 25 cents. With a big red or green bow, your parcel, wrapped in this luxurious paper, will be a real eye-catcher beneath the tree.

For you gals with chignons, here's something new for you! Melusette, **brushed velvet chignon caps** in pink, blue or white just cover your top knot. They're furry and tinted to very feminine colors. An elastic hem keeps it snugly in place. They're selling at just 49 cents each.

If you'd like to know where to find the items mentioned in this column during past weeks, call me at 2-3131.

Of Personal Interest

Silver Wedding

Mr. and Mrs. F. G. Bowcott, who celebrated their silver wedding anniversary recently, were honor guests at a party given in their honor at their home, 2500 Quadra Street. A corsage of pink rosebuds was presented to Mrs. Bowcott and the couple cut an anniversary cake made by Mrs. Bowcott's brother-in-law, Mr. J. H. McGill of Salt Spring Island. A toast was proposed by Mr. George Finch, who was best man at the wedding. Mr. and Mrs. Bowcott have two daughters, Mrs. John Christianson and Mrs. John Blain. Among gifts presented to the honor guests were a set of Wearever pots, a lazy susan sandwich tray and a silver tea service. Guests included Mrs. R. G. Hill, mother of Mrs. Bowcott, Mr. and Mrs. B. Bowcott, all of Sidney; Mr. and Mrs. D. Bowcott, Comox; Miss Wilma McGill, Salt Spring Island; Mrs. W. Hill, Mr. and Mrs. B. Evans, Mr. and Mrs. W. Hill, Mr. and Mrs. R. Gorham, Mr. and Mrs. H. Hill, Mr. and Mrs. S. Blanchard, Mr. and Mrs. J. Rainey, Mr. and Mrs. A. Thomson, Mr. and Mrs. D. McKenzie, Mr. and Mrs. A. Thomson, Mr. and Mrs. A. Hill, Mr. and Mrs. R. Christianson, Mr. and Mrs. B. Edmonds, Mr. and Mrs. J. Christianson, Mr. and Mrs. J. Blain, Mr. and Mrs. G. Finch, Mrs. Mary Edmonds, Miss Sharon Edmonds, Mr. Barry Finch and Mr. Lance Finch.

WHY GROW OLD?

By JOSEPHINE LOWMAN

Know, Adhere to the Pace Best for You

Each person is geared to his own individual speed, and it is a great mistake to try to adopt the speed of another. We differ not only in our physical endowments but in our psychological approach to life. It is extremely important that every person discover the pace which is best for him. Otherwise fatigue and frustration are certain to result.

One individual may just naturally work with speed and dispatch and may feel nervous if held back, while another may find the sense of rush and pressure most tiring. One woman may thrive on a life chock full of varied responsibilities and activities (social, civic and family) while another may wilt from such a pace. One man may become exhausted by a hectic nine holes of golf while he might feel refreshed after 18 holes played in a relaxed, leisurely manner. For another, just the opposite may be true. It is a question of physical and emotional make-up and personal taste.

Whether it is work in a career, household duties, exercise, or the general organization of your life, it is essential that you discover the pace which is best for you. If you work best and accomplish more at a fairly slow pace, adhere to this and don't worry about the "drifting sands of time." On the other hand, if you'd rather hurry through your duties and activities, don't deviate from this course. All those who accomplish much without fatigue have learned this secret.

Neither mental nor physical exertion should result in fatigue if you go at them with the pace natural to you. Boredom, it seems to me, is the one exception. If you are bored, you will be tired no matter what speed you use.

Most folks never think in terms of personal pace. Without realizing it they try to fit their natural speed to that of others. They get pushed into all sorts of activities which do not interest them so that their lives become jammed and they are forced to discard the tempo which is natural to them.

We live with others and daily life must be full of "give and take" so that we cannot achieve this ideal completely. Nevertheless, once we recognize its importance we can come much nearer the ideal than most of us usually do.

If you would like her leaflet, No. 19, "Essential Daily Routine for Beauty and Health," send a stamped, self-addressed envelope with your request for it to Josephine Lowman in care of this newspaper.

FOR HOLIDAY EVENINGS

A new cashmere for the holidays has an empire feeling in the wide band of ribbing for the midriff. The deep V neckline is formed by overlapping bands of self-cashmere.

LOUISE DAVIS

On Etiquette

ABOUT MOURNING PERIOD

A few months ago, my wife and I lost our son and daughter-in-law in an auto accident. We are quite conservative, and I would be indebted to you if you would please answer the following questions: How long should I wear a black tie? How long should my wife wear a black dress? Should we send out Christmas cards this year? How long should we suspend social dates?

Louise

LOUISE DAVIS ANSWERS:

There is no set rule today as to the length of time for you to wear a black tie. There was a time when from four to eight months was considered correct, but most men don't go into that kind of mourning any more. I should think that any time now would be all right for you to forsake the black tie, and, if you do, I suggest that you wear conservative ones. However, don't force yourself to make the change. Do it only when you feel ready. If your wife feels inclined to switch to colors, I see no reason why she shouldn't. If she finds it difficult, she could compromise on grey or some other sombre shade. There is no reason why you should not send out Christmas cards. Even though you have heavy hearts, you can always wish your friends a happy Christmas. I recommend social engagements for they would be good for your morale. But I suggest that in your case you begin slowly, first to small and informal gatherings.

Candlelight Service

The Dorcas Auxiliary of Wilkinson Road United Church will sponsor the annual candlelight service next Sunday at 7.30 p.m. There will be a film strip, "Huron Christmas Carol," and carol singing.

TODAY'S RECIPE

OATMEAL CRANBERRY SQUARES

Filling: 1 lb. can whole cranberry sauce, drained; ½ cup crushed pineapple, drianed; ¼ teaspoon vanilla. Combine ingredients for filling.

Crumble: 1½ cups rolled oats, 1½ cups sifted flour, 1 cup brown sugar, firmly packed, ¾ cup butter or margarine, ¼ teaspoon soda, ⅛ teaspoon salt.

Combine ingredients and mix until mixture crumbles. Spoon half into well-greased 7" by 11" pan. Press in firmly. Spread with cranberry filling. Cover with remaining crumbs. Bake 25 minutes in 400-degree oven. Let cool and cut in squares.

ROYAL CITY pears

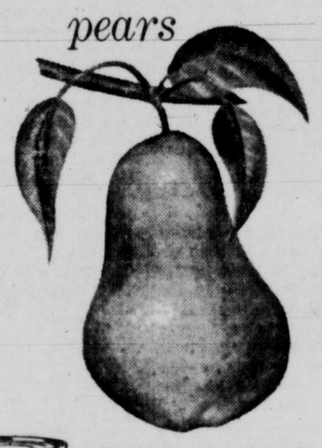

The first spoonful tells you.. here are tree-ripened Bartlett pears, steeped in Okanagan sunshine . . and canned while still orchard-fresh!

Santa Suggests
Exciting Gifts
from the STORK SHOP!

BABY BUNTING BAGS
Chinchilla, nylon, gabardine, llama wool and nylon wool in white and pastels, also red. A lovely gift for an infant. From 6.98

BABIES'
Record Books
Bunnykins Chinaware
Fancy Diapers
Plaid plastic lined pants for baby boys
Frou frou pants for baby girls

FOR GIRLS AND BOYS—
3-Piece Terry Toweling sets for playpen or feeding, for sleeping in too, from 2.98. Also Pyjamas, Night Gowns, Sleepers for Boys and Girls.

GIRLS' DRESSING GOWNS
In chenille, brushed rayon, pastel Vivellas and cords. From infants sizes to 14x. A popular gift ..... 1.98 to 5.98

BOYS' DRESSING GOWNS
Tartans, wool flannels . . neatly tailored just like father's. Sizes 3 to 7. From 3.98

PARTY DRESSES
Gay holiday dresses in rich brocades, nylons, silks and crisp taffetas . . . a wide choice. From 2.98

FOR BOYS 2 to 10
Bow Ties, Ties, Sweaters, Shirts, Blazers, Socks, Ribbons Fireside Socks, T-Shirts, white and novelty

FOR GIRLS 2 to 14x
Blouses, Skirts, tartan and plain, Angora Caps, Socks, Purses, Hats, Wool Gloves, Fancy Panties

TOYS
English Dolls, Prams, Soft Toys, Doll Buggies, Doll Bathinettes, Baby Gifts.

WE NOW CARRY JOLLY JUMPERS FOR BABIES

the STORK and

Use Our Family Budget or Layaway Plan!

Tween-Age Shop Ltd.
631 FORT ST.
Telephone 4-1194
"There is No Substitute for Quality"

FOR HER Christmas!

Gifts to Enhance Her Loveliness
From JEAN BURNS

½ SLIPS—SLIPS
Dainty styles in cottons, nylon, dacron and crepe in a complete size range. Many with lavish trim which makes them ideal for gifts. From 1.98

NIGHTIES
A thrilling array of nighties in nylon, rayon and flannelette . . . in waltz and full length. She'll be delighted to receive one on Christmas morning. From 2.98

PANTIES
Rayon, nylon tricot, dacron with pretty lace trim. In white and delicate pastels. Inexpensive gift. From ..... 59¢

PYJAMAS
A wide variety of styles to choose from in flannelette, nylon and rayon pyjamas. In short, ¾ and full length and featuring all colors. From 2.98

BLOUSES
What lovelier gift than a frilly, dainty blouse! Choose frothy nylon, dacron, crisp cotton or comfy jersey. In a host of styles and colors, sizes 12 to 20. From 2.98

LOUNGING PYJAMAS
Always an exciting gift to receive! Some have quilted tops with black velvet or satin pants. From 10.95

SWEATERS
A wide selection of fine botany, lambswool, and orlon sweaters. Short and long-sleeve pullovers, cardigans and others with ¾-length sleeves. All colors and sizes. From 3.98

DALKEITH SWEATERS—In soft botany or lambswool. From 6.50

Fully Fashioned Cashmere Sweaters—In pretty shades. Price 17.95

EVENING BLOUSES
True glamour for your evening hours . . . in metallics, laces, orlon and slinky jerseys. From 3.98

HOUSECOATS
Specially FOR HER . . . choose a housecoat in duster or full-length. Lovely styles in corduroy, taffeta, nylon, Chinese brocade, satin, flannel or tartan . . . some luxurious quilted robes. Sizes 10 to 20. From 5.98

Belts, Hankies, Umbrellas, Scuffle Slippers, Skirts, Crinolines

Jean Burns Ltd.
1311 DOUGLAS STREET PHONE 3-2033

For Everyone on your Christmas List

A Host of Wonderful Gift Suggestions from Francis Jewellers!

ELECTRIC SHAVERS
Remington
Philishave
Schick
Ronson
Sunbeam
WITH GENEROUS TRADE-IN ALLOWANCES

For The Smoker
Cigarette Cases, from $4.50
Lighters — Ronson and Elgin American, from $4.95
Table Lighters, from $8.95

PENS AND PENCILS
We offer a very large selection of the finest in writing implements —
Pens
Pencils
Ballpoints
Desk Sets by Sheaffer and Parker

CUT GLASS
For a special gift, or to grace your own holiday festivities. Large number of attractive pieces.

Also Steak Knives — ideal for the home or for gifts.
Carving Sets — gift for the host, or for your own use.

Black Diamond Alaska Jewellery
Glittering black gems fashioned into:—
Necklets
Earrings
Bracelets
Pins
Rings

Cultured Pearls
Beautiful necklets of gleaming cultured pearls . . . always a truly appreciated gift. From $19.95

Musical Powder Boxes
A fascinating gift she'll treasure. Many charming designs with pleasing chimes. From $3.95
Musical Jewel Boxes, from $4.95
Musical Dancing Dolls, from $6.00
Musical Choir Boys, from $5.00

Gift for the Special Man on your List. Cuff links and tie slide sets in handsome designs.
Tie Slides, from 2.50
Cuff Links, from $2.50

DAINTY GIFTS FOR CHILDREN
Children's 10k Gold Synthetic Stone Rings, from $7.00
10k Gold Signet Rings for Children, from $5.00
Children's and Misses' Lockets, 10k Gold, dainty styles at various prices.

COMPACTS
An ideal gift choice for one or two feminine names on your gift list. We offer a splendid choice of designs and shapes.

6-PIECE DRESSER SETS
Flatter her with a lovely dresser set, chosen from several designs, gift boxed. $13.50

MEN'S RINGS
Onyx 10k Gold, from $9.95
Signets, from $11.00
Lodge and Emblem Rings, from $18.50

Other Gift Suggestions —
BAR ACCESSORIES:
Pewter Flasks, ... $7.50
Pewter Mugs, ... $6.50
Chrome Jiggers, ... $2.50
Cocktail Shakers, ... $13.50

Francis
JEWELLERS
1210 DOUGLAS

Ladies' Dress Rings
10k Gold Ladies' Rings set with gleaming synthetic stones, from $7.00
Cultured Pearl Rings, from $9.50

F. W. FRANCIS LTD PHONE 4-7611

TO MARRY IN THE NEW YEAR

The engagement is announced of Kathryn Elizabeth Cecile, daughter of Dr. C. J. Clayton, 2720 Beach Drive, and the late Mrs. Clayton, to Bruce Douglas Baird, RCMP, son of Lt.-Col. James D. Baird, CSO, CD, and Mrs. Baird of Victoria. Canon George Biddle will officiate at the ceremony in St. John's Anglican Church on Saturday, Jan. 12. The bride-to-be is a 1955 graduate of Royal Jubilee Hospital School of Nursing. (Miss Clayton's photo by Joncas; Mr. Baird's photo by Goertz.)

'WITH ALL THE TRIMMINS' "

Christmas Dinner, Carols and Short Speeches Enjoyed by Blind Citizens

Annual Christmas dinner sponsored by Canadian National Institute for the Blind for the blind citizens of Greater Victoria and their escorts, was held Wednesday in the Eaton's dining room. More than 285 guests were served.

Members of the White Cane Club hosted the affair and the club president, Mrs. Elizabeth Watling, presided at the head table.

A program included a word of gratitude entitled "A Day I Remember," given by Eric Brettell, honorary Victoria director of the CNIB; vocal solos by Pierre Timp, accompanied by Mrs. Timp; a piano solo by the blind pianist, Miss Mary Munn; a Christmas message given by Miss Dorothy Stark, field secretary for the CNIB, and carol singing.

Guest speaker was Hon. W. N. Chant, minister of public works.

Special guests included many drivers of cars who assist the blind throughout the year and the executive members of the Ladies Auxiliary to the Victoria branch of the CNIB.

Throughout the dinner, background organ music in the Christmas theme was played by Tom Austin.

Many Guests To Attend Carol Tea

Many have made reservations to attend the Victoria Musical Art carol tea to be held Saturday afternoon at the Empress Hotel. Among them are Mrs. Percy B. Scurrah, Mrs. J. Ingram Smith, Mrs. R. D. McCaw, Mrs. William Ellis, Mrs. S. L. Waterman, Dr. R. J. Manning, Mr. and Mrs. W. H. Wilson, Miss Margery Vaughan, Miss Kathleen Agnew, Mrs. J. L. Kennaugh, Mrs. S. H. Brake, Mrs. W. R. Gunn, Miss Helen Gibson, Mrs. E. E. Livesey, Miss Mary Adamson, Mr. and Mrs. R. Snape, Mrs. J. S. Pells, Mrs. M. E. Pickard, Mme. Lavertue, Mrs. S. G. Wilson, Mrs. F. L. Jennings, Mrs. C. A. Bramble, Mrs. L. M. Bartlett, Mrs. Bulman-Fleming, Mrs. E. Palmer, Mrs. I. Moore, Miss A. George.

Mrs. C. A. Olsen, Mrs. C. M. Vogelaar, Miss M. Roberts, Mrs. Smith, Miss Kate Smith, Mrs. Humphries, Mrs. W. Deaville, Mrs. R. W. F. Peyto, Miss E. Wallace, Miss N. Wallace, Mrs. H. D. MacLachlan, Mrs. A. R. Ballantyne, Mrs. R. T. McKay, Miss J. E. Bruce, Mrs. Audrey St.D. Johnson, Michael Kennaugh, Mrs. G. D. Mead, Miss Dorothy Francis, Miss E. Le Gresley, Mrs. L. Holdridge, Miss Marjorie Tebo, Misses Brumpton, Miss Charlotte Clayton, Miss Phyllis Hick, Miss Mary Munn, Mrs. A. H. F. Stelck, Mrs. Archie Wills, Mrs. Howard Denike, Mrs. W. E. J. Sutton, Mrs. G. E. Goodwin, Mrs. Harold Pope.

Mrs. E. Holyoak, Mrs. J. Leggatt, Mrs. Gilbert Margison, Miss Dorothy Creighton, Mrs. Thompson, Miss Joyce Butler, Mrs. Baugh-Allen, Miss I. Spencer, Miss Tinker, Mrs. A. J. Bowering, Mrs. A. B. Russ, Mrs. A. H. Adams.

Program committee, headed by John Bray, has arranged an hour of Christmas music, commencing at 3 o'clock.

Callettes, at home of Mrs. E. Conrod, 739 Selkirk Avenue, Thursday at 8 p.m.

Alberta Woman First In Cooking Contest

TORONTO (CP)—Her "prize velvet cake" turned out to be just that for Mrs. John Bushko of Vegreville, Alta., Tuesday—it won her $2,500 in cash and $2,800 in appliances in a nation-wide baking contest.

To capture first prize Mrs. Bushko had to outbake nine other contestants in the finals of contest, sponsored by a packing company at a Toronto restaurant.

"We have a very old house on our farm, but I hope to use the money I have won as a down payment on a new home," she said.

Of Ukrainian extraction, she learned to cook from her mother, who was her strongest supporter in the contest. Her parents, Mr. and Mrs. John Chilibeck, still live on the farm homestead in Warwick, Alta.

In second place was Mrs. Edgar Wilbert Baycroft, of Lajord, Sask. Her "lyrical lemon pie" is entirely of her own origin, and it won her $1,500 in cash plus appliances.

A Hungarian recipe for Kifli small yeast cakes won third prize for Mrs. William Mogyorody of Windsor, Ont. Mrs. Mogyorody hopes to take some of her $1,000 cash prize to fly to Vienna. Her grandparents were living about 50 miles from Budapest until the recent upheaval in Hungary, but for the last months she has received no word from them. She got her recipe from her grandmother whom she visited in Hungary in 1939.

Among the seven other finalists was one man, Vincent Duffy of Alma, N.B., a cook for a 10-man pipe-fitting crew. He gained the finals on the strength of his "pieces of eight" doughnuts, but ended in a tie for fourth place with six women.

Registered Music Teachers Sponsor Recital of Students

A recital, sponsored by the Registered Music Teachers of Victoria, was held recently. Solos were given by representatives of 18 studios. The program was under the direction of Miss Elsie Le Gresley and Miss Mary Adamson, with Mr. Eric Edwards officiating as chairman.

The following students participated: Patience Hannington, Frances Walston, Clinton Hull, Douglas Worth, Doreen Logan, Genevieve Sawatsky, Vicky Vigar, Carol Kirkendale, Delaine Sadler, Gail Morrison, Darlaine Bagshaw, Judith Andrews, Judith Newton, Barbara Scott, Cathy Hatch Norris Smith, Sharon MacKay, Marilyn Stansby, Una Mann, David Marr, Joan Saxon, Gordon Britten, Don Karvelis, Dale Ingram, Melody Lindstrom, Shirley Butler, Marlene James, Barbara Oldnell, Marilyn MacKay, Anne Ledson, Doreen Davies, Anne Hassen, Diane Trumble, Gordon Estlin.

Accompanists were Mrs. A. T. Wittick, Miss H. Harding, Joy Broughton and Bruce Dutton.

Clubwomen's News

Buffet Supper—Following the last meeting of the Junior Catholic Women's League of St. Andrew's Cathedral parish, a buffet supper, prepared by the executive, was served. The meeting was held at the home of Mrs. Kenneth Kissinger. Carols were sung and the hostess presented favors to members. The table was centred with a statue of the Blessed Virgin placed in a large rose bowl that was filled with aquamarine colored water upon which bronze chrysanthemums floated. On either side of the bowl were more bronze chrysanthemums alternated with silver-tipped cedar sprays.

Annual Meeting—St. David's Women's Guild held the last meeting of the year at the home of Mrs. J. Wyper, when arrangements to hold the annual meeting and election of officers were made. A general invitation has been extended to all women of the parish interested in the work of the guild to attend the meeting, to be held in the guild room Jan. 8 at 2.30 p.m. Mrs. Wyper assisted Mrs. N. Westwood and Mrs. J. Mitchell in serving tea.

Women

Editor Elizabeth Forbes

OF PERSONAL INTEREST

Pre-Christmas Party

Adding another pre-Christmas gathering to the ever-lengthening social list are Mr. and Mrs. R. S. Olson who will entertain their friends at an early-evening party tonight at their home on Beach Drive.

Bridal Shower

Mrs. Arnold Goyette entertained recently at her home to honor her sister-in-law-elect, Miss Bonnie Palfrey, who is to be married December 28. The bride was presented with a corsage of red roses. Mrs. W. Palfrey, mother of the bride-elect, and Mrs. E. S. Goyette, mother of the groom-elect, both received carnation corsages. Gifts for the bride were handed to her from her little flower girl, Miss Wendy Palfrey. Guests were Mrs. W. Palfrey, Mrs. E. S. Goyette, Mrs. M. Campbell, Mrs. D. Campbell, Mrs. G. Wilson, Mrs. O. Sangster, Mrs. G. Wilson, Mrs. M. Exton, Mrs. J. Exton, Mrs. C. White, Mrs. C. Wambolt, Mrs. K. Jajo, Mrs. L. Thomas, Mrs. H. Thomas, Mrs. H. Johnson, Mrs. G. Exton, Mrs. J. Moore, Mrs. V. Dunegan, and Misses Peggy Exton, M. MacIntyre, Sylvia Thomas, Wendy Palfrey and Jeannett Moore.

For Miss Sharpe

A miscellaneous shower for Miss Teresa Sharpe was held Tuesday evening at the home of Miss Judy Dykes, 2570 Lansdowne Road, with 33 guests present. The guest of honor and mothers of the bride and groom-elect were presented with rosebud corsages. Presiding at the refreshmen table were Mrs. F. L. Alexander and Mrs. Seigler. Acting as serviteurs were Miss Ruth Gold, Miss Bobbie di Castri and Miss Marie Hickman.

Miss Challoner Feted

Miss Joan Challoner, a December bride-elect, was guest of honor at a bridal shower Tuesday evening at the home of Mrs. F. Lundy Sanderson, 1647 Fell Street. Guests were Miss Challoner's classmates of the Royal Jubilee Hospital graduating class of 1951. A large Christmas cracker held the group gift, a place setting of the bride-elect's chosen china pattern. Guests were Mrs. Ronald Hooper, Mrs. Ronald Yates, Mrs. Ken Cameron, Mrs. Johann Hennekes, Mrs. William Bittner, Mrs. Mae Baker, Mrs. Hilda Tredwell, Misses Thurley Duck, Bessie Freeman, Doreen Richmond and Athlyn Bruce.

Mrs. Ketchell Again Heads Auxiliary

Mrs. O. Dugdale conducted election of officers at the annual meeting of the Ladies' Auxiliary to Esquimalt Branch, Canadain Legion No. 172. Mrs. H. Ketchell was re-elected president, and other officers are: Mrs. M. Glover, first vice-president; Mrs. B. Rockwell, second; Mrs. N. Herd, secretary; Mrs. J. Sadler, treasurer; Mrs. G. Simpson, standard bearer; Mrs. P. Richards, sergeant-at-arms; Mrs. P. Percival and Mrs. L. Philips, executive.

Reports included that of Mrs. Herd who attended the recent district council meeting as delegate. Two new members, Mrs. F. Finn and Mrs. E. Newell were welcomed by Mrs. Ketchell, who also presided at the meeting.

Women's Canadian Club Candle Tea Enjoyed by More Than 400

In the attractive setting of the Crystal Ballroom at the Empress Hotel, more than 400 members of the Women's Canadian Club and their friends gathered Wednesday for the club's Christmas Candle tea.

Tall red candles entwined with greenery, red poinsettias and silvered cones, set the mood and the decor for the afternoon.

Honored as special guests were all past presidents of the club living in Victoria. They were seated at the head table with the president, Mrs. R. D. Harvey and the honorary vice-president, Mrs. W. A. C. Bennett.

The club was formed in 1909, Mrs. Harvey told the gathering, and the first president was Mrs. G. H. Barnard, now living in Vancouver. The Hon. Senator Nancy Hodges, seated at Mrs. Harvey's left, was the next president. Other past presidents at the table were Mrs. Percy B. Scurrah, Mrs. W. G. Wilson, Mrs. S. J. Willis, Mrs. H. L. Campbell, Mrs. T. H. Johns, Mrs. F. G. Aldous, Mrs. Alan J. Campbell, Mrs. H. L. Smith, Mrs. W. H. Wilson and Mrs. E. S. Farr.

A program arranged by Mrs. R. G. McKee, first vice-president included solos by Mrs. T. H. Johns, accompanied by Mrs. Pierre Timp and carol singing led by Mrs. W. H. Wilson, with Miss M. Ashworth as accompanist.

Pouring tea at the head table was Miss Jessie Gordon, and presiding at other tables were Miss Audrey Alexandria Brown, Mrs. McKee, Mrs. F. M. Corbett, Mrs. L. W. Topham, Mrs. A. G. Slocomb, Miss C. W. Small, Mrs. Alex A. Young, Mrs. Walter MacDonald, Mrs. S. H. Frame, Mrs. E. E. Livesey, Mrs. H. G. Ellis, Mrs. H. S. Grove, Mrs. A. J. Butterfield, Mrs. E. Crummy, Mrs. F. T. Fairey, Mrs. Bruce Hutchison, Mrs. Stuart G. Kenning, Mrs. J. L. Muirhead, Mrs. W. A. Trenholme, Miss Esther Bruce, Dr. Margaret Newton, Mrs. R. T. Wallace and Mrs. K. O. Wright.

Assisting as serviteurs at the tables were Mrs. M. J. K. Snape, Miss S. Fraser, Mrs. Fergus Reid, Mrs. Fred Hawes, Mrs. A. T. Cowley, Mrs. S. Crawley, Mrs. R. H. McDougall, Miss E. Hart, Mrs. Henderson, Mrs. P. Mulcahy, Mrs. M. F. Smith, Mrs. Alastair Campbell, Mrs. C. W. Paulin, Mrs. Le Huray, Mrs. Thomas, Mrs. Allan Logie, Mrs. E. Whatmough, Mrs. R. Lockhead, Mrs. J. E. Green, Mrs. P. Bisseley, Mrs. G. H. Grieve, Mrs. W. Pedford and Mrs. T. W. Collins.

In charge of arrangements were Dr. Olga Jardine, with Mrs. Alex Young, Mrs. Walter McDonald and Mrs. H. G. Ellis. Table decorations were made by Mrs. Young and Mrs. Ellis.

After the tea these colorful centrepieces were donated to the Women's Auxiliary to the Family and Children's Service, to be sold at the festival of Christmas decorations being held in the lower lounge at the hotel yesterday afternoon and until 9.30 this evening.

VON Information Available At Ottawa Downtown Office

OTTAWA (CP) — The Victorian Order of Nurses' branch here has renewed the emphasis on its information services available to persons with home nursing problems.

A quiet room in the downtown VON offices has been set aside four afternoons a week as a consulting room.

"We hope people will come in and talk over their problems arising from illness in the home," says Kate McIlraith, the VON district director.

Information about the visting home nursing order's services has always been available to the public. But the public has not always realized how, and what, services are available, Miss McIlraith said in an interview.

Citizens are invited to visit the VON office, where they can sit and talk about nursing care and financial costs quietly and confidentially. Nurse Dorothy MacLeod acts as consultant.

FINANCIAL BURDEN

Miss McIlraith says the financial burden of illness often poises a major problem.

"Many people can maintain themselves in health, but not in illness, particularly long - term illness."

And when family budgets can't cover sickness costs, there is often a reticence to take on debts. Sometimes those who struggle to give home care to sick members of the family succumb to illness themselves.

Or, for example, a working girl who is the sole support of an ill mother often finds her task is beyond both her financial and physical capacities.

Fees set by the 117 VON branches across Canada vary. But the visiting nurses, whose public service work is financially supported by community chest or VON campaign funds, are always prepared to discuss fee adjustments according to the circumstances of the patient or his supporters.

This is a fact often unrealized or misunderstood by the public, the Ottawa director says.

The necessity for quick release from hospitals once medical treatment is completed and increases in the number of aged and chronically-ill patients who must be cared for in their homes have placed greater demands on the order's home visiting services.

But officials here emphasize that performing such services is a major reason for the order's existence.

Dramatic COCKTAIL Dresses

We've just unpacked more new arrivals . . . in this season's newest fabrics—fabulous new styles in figure-flattering sheaths or couffants. See them Friday.

Mary Constance

784 Fort Street

ALASKA BLACK DIAMONDS

(GENUINE HEMATITE)

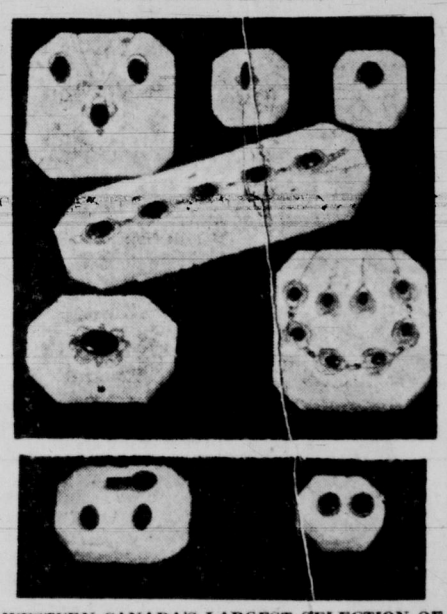

WESTERN CANADA'S LARGEST SELECTION OF THIS YEAR'S MOST POPULAR JEWELRY . . .

Necklets, earrings, bracelets, rings and pins for ladies; tie-clips, pins, studs, cuff-links and rings for men. Your choice beautifully gift wrapped.

EASY TERMS

NO CARRYING CHARGES

ROSE'S LTD

1317 DOUGLAS ST. JEWELERS

The gift that pays a Compliment

Flatter your friends with a gift of Symphony Season tickets. Five full concerts, with such artists as Robin Wood and Glenn Gould—a truly gracious gift, for as little as 4.50. Selling fast — act now!

Full details from EATON'S Symphony Box Office. Phone and mail orders filled—4-9523 or Box 445, Victoria.

Don't forget the Christmas Box Concert

Packed with musical (and other) surprises.

Dec. 16th and 17th

Tickets now at EATON'S Box Office

WONDERFUL IN COFFEE !

HERE'S A PERFECT GIFT and a

PRE-CHRISTMAS SPECIAL

Priced Right for Your Budget

TARTAN SKIRTS

Reg. $19.95 to $23.50

NOW

$14.98

Such famous names as Nat Gordon and Sportlite Jr.

A wonderful group of authentic tartans in your size, 10 to 20, for tall girls too. You cannot afford to miss these values.

And too . . . blouses and sweaters that will make an ensemble . . . in attractive gift boxes, ready for giving.

Bernard Shaw's

1010 GOV'T Just down from Fort

ALSO IN OUR SIDNEY STORE

Store Hours: 9 a.m. to 5.30 p.m. Wednesdays: 9 a.m. to 1 p.m.

Phone 4-1111

M&M

Give the Finest THIS CHRISTMAS

Five Lovely Patterns

Community THE FINEST SILVERPLATE

Give lustrous, life-long beauty with quality tableware that will be welcome richness on the table for ever.

Toasted Oak Table Chests

This modern chest with complete 61-piece service for eight in gleaming "Fantasy" pattern silver plate —a truly worthwhile gift. $89.95

"Swedish Modern" Table Chest

STAR SPECIAL

A toasted oak-finish fitted table, suits perfectly the modern decor—an ideal gift to a new home—One only, floor sample. Special $49.95

26-Piece Community Silverplate Set

Service for 6 in gleaming "Morning Star" pattern—a lasting and beautiful gift. Two sets only. Reg. $23.95. Special, set $17.95

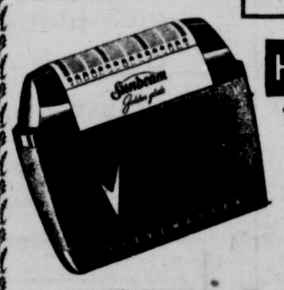

HERE NOW

The ALL NEW Sunbeam Golden glide SHAVEMASTER

With the amazing precision honed "Golden Glide" head, new faster, smoother. Real motor—the closest and fastest shave possible.

$8.50 Trade in on your old electric shaver

—Thee Ideal Gift for HIM

Model G With trade-in $24.00 Model G 2 With trade-in $22.25 Model W With $5 trade-in $17.25

Model G — traveling case that converts into convenient wall cradle holder—only

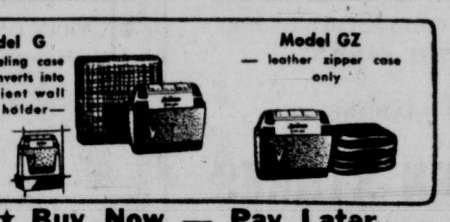

Model GZ — leather zipper case only

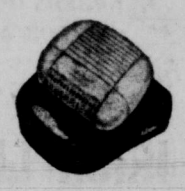

★ Buy Now — Pay Later

Sporting Goods, Main Floor

McLENNAN, McFEELY & PRIOR Ltd.

1400 GOVERNMENT STREET PHONE 4-1111

Wine Makes the Difference In Festive Season Cooking

The serving of light, well-chilled table wines as a beverage companion to the Yule bird will prevail in more Canadian households this year. Since 1950, the Christmas sale of these wines has more than doubled.

Here are a few tips that will help to make your Christmas dinner this year the best one ever:

As a colorful prelude to the Christmas feast, serve an appetizer of equal parts of chilled cranberry juice and Canadian white table wine, garnished with mint.

Turkey should be stuffed just before roasting. Do not stuff ahead of time. Combine ingredients just before stuffing the bird.

The gizzard, heart and liver should be cooked promptly after being cleaned and washed. They must be cooked tender before they are added to gravy or stuffing.

Correct roasting is slow cooking by dry heat on a rack in an open pan. It requires no water, no cover and no searing. Always complete roasting the turkey in one continuous cooking period.

Low temperatures assure better flavor and appearance, less shrinkage and less loss of juices. A shallow open pan allows the heat to circulate around the bird, roasting it evenly. A rack at least ½ inch high raises the bird off the bottom of the pan, keeping it out of the juices.

When roasting the bird, try basting it with warm wine, mixed with melted butter—about ¾ cup wine to ¼ cup butter. Use Canadian claret, sauterne or sherry — according to your preference.

To determine whether turkey is done, move the drumstick up and down. If it moves readily or twists out of the joint, the turkey is done.

Table wine is a flavorful and natural accompaniment to roast turkey. Pour the wine in five to eight-ounce table goblets as the turkey is being carved. Canadian dry and medium dry white table wines, served chilled, make an ideal table beverage at the turkey course. An alternative that will impress your guests no end is well chilled Canadian champagne or sparkling burgundy. The bubbling wine brightens the table setting, promotes light table conversation and makes all the good things taste better. Do not serve the champagne until just before the plates are passed.

After the dessert course, pour your guests 2½ to 3 ounces of rich ruby red port wine. It aids digestion and is a perfect topper for the big meal.

GLAMOR LOUNGEWEAR

Gleaming acetate satin is given new richness with over-all Schiffli embroidery in the jacket of a lounging costume with Mandarin styling. The jacket is warmly interlined with quilticel and combined with black satin lounging pants.

'My Fair Lady' Influence Out For Spring; Nod Goes to 1930's

NEW YORK (UP)—Designers who took the stiffness out of fashions in 1956 are busy starching again for 1957.

A group of them peered into their crystal balls today for a forecast of the shape of the female in the year ahead. They decided the soft, clinging look is to be replaced by "some starch in the shape."

"But none of the stiffness of a few years ago," said a spokesman for the couture group of the New York Dress Institute.

The designers decreed that the 1912 or "My Fair Lady" influence no longer is influential. They now are digging into the 1930's for inspiration in dresses, suits, hats and other accessories.

The dress institute spokesman said hemlines will "progress downward" but not drastically for daytime wear. The ankle-length or "demi-longueur" will catch on for evening. The waistline, she added, "will return to normal . . . the empire is through."

Shoulder shapes will be a bit squarer, but no return of the football padding of the early '40's is expected.

"And black . . . well, black will be almost non-existent," said the institute forecaster. Instead, the neutral shades will take over, and the various hues of violet will be tops in popularity for spring.

Violet will dominate in the costume jewelry department, too. The jewelry industry council forecast an era of muted pastel shades including mauves for spring. White and turquoise will take over for summer.

Shoe designers expect the pointed toe to go right on into 1957, and one observer forecast more "amusing shoes" — footwear fancier, to go with the longer skirts.

Millinery also is returning to the 30's for ideas. Babs Vierhaus of the Millinery Institute said the all-enveloping hat of spring 1956 is on its way out. Coming back are smaller hats, including cloches, profiles, and straws in a new, light material which the designers have dubbed "souffle."

Here, by individual designer, are some 1957 forecasts:

Jane Derby: ". . . more soignee-type clothes, in the manner of the middle 30's and Molyneux."

Arnold Scaasi: ". . . the chi-chi effect will be replaced by the 30's chanel elegance. I expect 1957 fashion to do away with the empire-looking waistline . . .

Ann Fogarty: "I predict more interest in the sheath . . . there will be much color and great fabric interest . . ."

Harvey Berin: ". . . longer skirts and normal waistlines, plus a burst of frilly relief as the war scare diminishes, will all contribute to the 1957 look . . ."

Mollie Parnis: "I predict that in the 1957 wardrobe will at last go in one suitcase—thin silks, soft satins, paperweight wools . . . .

Women of the Moose, Chapter 25, Friday at 7.30 p.m., 902 Government Street (above TCA). Initiation, formal dress.

Smooth Gravy

Two to 4 tablespoons drippings from roasting pan, 4 tablespoons flour, 2 cups liquid (water and or broth from cooked giblets), 1 teaspoon Ac'cent (monosodium glutamate), salt and pepper to taste, pinch of poultry seasoning (optional).

Drain fat from roaster and measure the required amount back into the pan. Add the flour and stir until blended. Brown slightly if desired. Gradually add the cool liquid, stirring well after each addition to prevent lumping. Add seasonings and cook slowly until all flavor of raw starch has disappeared. If gravy becomes too thick, thin with additional water. Pour into heated gravy boat and serve. Yield: Approximately 6 servings.

You can't go wrong . . . if you turn right to page 5

by Alice Brooks

For Men, Women

Make a welcome winter accessory of these comfortable slippers. Easy crochet—you'll have several pairs finished in little time!

Pattern 7157: Crochet slippers of rug cotton or wool; crochet soles too. Men's, women's sizes small, medium, large included.

Send twenty-five cents in coins for this pattern (stamps cannot be accepted) to The Times, Household Arts Dept., 60 Front St. W., Toronto, 1-A, Ont. Print plainly name, address, pattern number.

Two free patterns—printed in our Alice Brooks Needlecraft book—stunning designs for yourself, for your home—just for you, our readers! Dozens of other designs to order—all easy, fascinating hand-work! Send 25 cents for your copy of this wonderful book right away!

Cooking Half Turkey?

Remove pinfeathers, singe and wash as usual. Tie leg to tail and skewer wing flat against the body. Place skin side up on a rack in shallow roasting pan. Cover completely with double thickness of cheesecloth, moistened with melted fat or place half turkey in well-greased clean brown paper bag or rub with fat and cover loosely with aluminum foil. Baste with dripping if cloth or bag dry out.

Roast in a moderately slow oven at 325 degrees F. For five to eight pounds allow approximately 3½ to four hours and for eight to 12 pounds allow approximately four to 4½ hours. Dressing may be cooked in a greased casserole or a bag made of aluminum foil or placed on waxed paper or foil under the turkey during the last half to one hour cooking time.

If the turkey has been covered with aluminum foil and a crisp skin is desired, remove the foil during the last half hour and baste several times.

How to Serve Dinner To 20 Million Guests

Plan on sharing our abundance, seasoned with thanks for our many blessings, with the countless hungry and destitute in other lands. Ask your relatives and friends to help with the preparations. Allow $1 for every four guests, the serving to be done through CARE. Every dollar delivers a 22-lb. CARE Food Crusade package to a needy family abroad. Package ingredients: enough staples to help feed a family of four for a month. Amounts needed: 5,000,000 packages, for 20,000,000 people. Serving time: as soon as you, and your helpers, join your fellow Canadians and mail your dollars to CARE of Canada, Ottawa.

Clubwomen's News

Luncheon and Bingo—Plans were made at the last meeting of the Navy League Chapter, IODE, for a luncheon and bingo party to take place at Government Street headquarters, on Friday at 12.30 noon. Mrs. W. F. Mawdsley presided and Mrs. G. Downes, empire and world affairs convener, gave a talk. Parcels were sent to the adopted school with presents for each child.

The gift that pays a Compliment

Flatter your friends with a gift of Symphony Season tickets. Five full concerts, with such artists as Robin Wood and Glenn Gould—a truly gracious gift, for as little as 4.50. **Selling fast — act now!** Full details from . . . EATON'S Symphony Box Office. Phone and mail orders filled — **4-9523 or Box 445, Victoria.**

Don't forget the **Christmas Box Concert**
Packed with musical (and other) surprises.
Dec. 16th and 17th
Tickets now at
EATON'S Box Office

Peter Pan Children's Wear Ltd.
1107 Douglas St.
Phone 3-2825

"Where Service and Quality Count"

GIFT SUGGESTIONS FROM DEAR SANTA LETTERS

Christmas

see the new shipment of Children's Sweaters
we just unpacked from England. Every style, every color, every size.
Infants to 3x, from 1.98
2 to 6x from 2.50
Teens, 7 to 14x from 3.95

They'll be excited to see a Peter Pan Box under the tree.

- Lingerie
- Housecoats
- Pyjamas
- New Party Dresses, Velvets, Nylons

PETER PAN
SPECIALS
NYLON HOUSECOATS
TV PYJAMAS
Sizes 2 to 6x.
Reg. 8.98 ..... 3.98

COTTON DRESSES
2 to 6x
⅓ OFF

Oddments Boys' Jackets
½ PRICE

4 Only "Blinky" Dogs
½ PRICE

WILSON'S
PRESENT IDEAS for MEN

This year . . . make his gift one of luxurious quality, something especially-nice from W. & J. WILSON in Victoria. Here you'll find complete selection, prestige labels, and the skilled selections of a wonderfully helpful staff. Give him something to wear . . . gift-wrapped in the Wilson Gift Box.

SHIRTS

One of the nicest things to get!

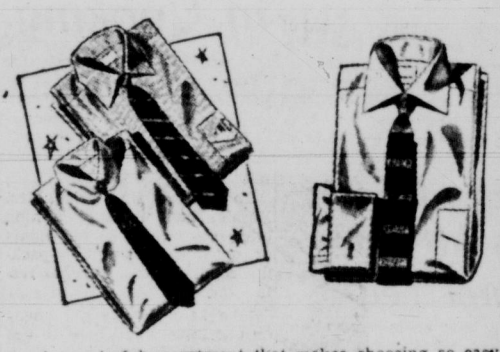

A wonderful assortment that makes choosing so easy. You'll please him with a smart quality shirt from Wilson's, offering all styles, colors and patterns.

from 4.95

Viyella Sports Shirts

Comfort and good looks for his leisure hours. Imagine his pleasure on Christmas morning, when the Wilson Gift Box he opens contains a warm, colorful sports shirt of warm, washable Viyella!

Plain colors from 10.95 *Sport Checks* 12.50
Tartans 13.95

See our selection of Wool Knit Sportsovers, with short sleeves, plains and stripes, from 8.50

PYJAMAS *A wonderful idea!*

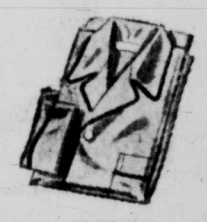

One of the most appreciated gifts you can give a man. Our choice includes finest English Broadcloth and warm Flannelettes.
Broadcloth from 5.95 *Flannelette from* 6.95

OTHER WILSON SUGGESTIONS FOR MEN:

Belts
Suspenders
Gloves
Handkerchiefs
Scarves
Sweaters
Hats
Weskits
Slippers
Dressing Gowns
Umbrellas
Canes
Slacks
Sport Coats
Jewelry
Shoes
Leather Goods
Gerber Blades
Gift Novelties

SOCKS

Here again, the story is assortment, variety in color, style and texture. Woollen Socks from England, such as the Cox-Moore styles we suggest today, make outstanding, yet low-cost quality gifts for a man. Plain ribs, neat patterns, all types of Argyles included.

from 1.25

Clark's World Famous
DESERT BOOTS

They make him feel like he's walking on air . . . so light, so easy on the feet . . . ideal for any season, a wonderful gift at

pair 12.95

Also for Ladies at 12.95

Ask for Your Free 1957 WILSON CALENDAR

W & J WILSON LIMITED

Ask for Your Copy of Wilson's PRESENT IDEAS CATALOGUE

Government Street and Trounce Alley — Opposite the Post Office 3-7177

Are You Looking for Quick and Efficient Attention at this Time?

TRY THE
IRISH LINEN STORES
For Suitable and Reasonable Gifts!

Ladies' Hand Embroidered Irish Linen Handkerchiefs, each ..... 50¢, 75¢, 1.00, 1.25, 1.50, 2.50

Ladies' plain hemstitched or hand rolled Irish Linen Handkerchiefs, each ..... 35¢, 50¢, 75¢, 1.00

Men's plain hemstitched or hand rolled Irish Linen Handkerchiefs, each ..... 35¢, 50¢, 75¢, 1.00

Men's initialled Irish Linen Handkerchiefs, all letters in stock, plain hemstitched or hand rolled border. Each ..... 50¢, 75¢, 85¢

Novelty printed Irish Linen Tea Towels, large selection, unique designs. Each ..... 95¢, 1.00, 1.25

HUNDREDS OF SUITABLE LINEN GIFTS FOR ALL THE FAMILY!

SEE OUR WINDOWS!

IRISH LINEN STORES LIMITED
1019 GOVERNMENT ST. Phone 3-6812

It's from Birks
BB
for Christmas

SAVE MORE THAN $40
Fine Sheffield Reproductions

Five-piece Tea and Coffee Service

REGULARLY 166.50 ..... NOW 125.00
LIMITED QUANTITY

Birks fine silverplate — adds such a distinguished touch to the home! Birks are presenting an opportunity of purchasing this elegant five-piece tea and coffee service at greatly reduced prices. The Coffee Pot, Teapot, Sugar and Creamer are hand-chased. Each piece is heavily silverplated on copper in the Birks tradition. Don't miss this exceptional offer . . . come in to Birks today.

	Reg. Price	SALE PRICE
FIVE-PIECE SERVICE Teapot, Coffee Pot, Sugar and Creamer, Tray	166.50	125.00
FOUR-PIECE SERVICE Teapot, Coffee Pot, Sugar and Creamer	120.00	89.00
TRAY ONLY	46.50	36.00

BIRKS RIDEAU QUALITY

Birks Budget Terms:
10% Down, Balance in Convenient Monthly Payments

BIRKS SILVERSMITH

706 - 708 Yates Street 2-4241

FESTIVAL IN FELT

As pleased as can be is this little four-year-old, for her favorite dolly has an outfit just like hers. The skirts are of soft, Canadian-made felt, which was featured at the recent Conference of the Canadian Woollen and Knit Goods Manufacturers Association in Quebec City. Entire wardrobes, from casual to classic, were seen in this fashion show with a difference. Outfits were designed and made by students of the School of Fashion, Ryerson Institute of Technology, Toronto.

Newspaper Advertising Stimulates Buying

'Million Dollar Lady' Pioneers For Chinese Women in New Field

By ALICIA HART

WASHINGTON—Mrs. Grace Chow didn't sell me a cent of life insurance—believe it or not.

But this stunning "Million Dollar Lady" sold herself. Sitting in sunny LaFayette Park with the White House in the background, she chatted quietly about an exciting life that still goes on at full tempo.

"This is the only time that I haven't sold in my life," laughed Mrs. Chow, who was in the capital to attend the National Association of Life Insurance Underwriters' convention. "I'm taking a real holiday."

To say she deserves it is a gross understatement. In each of the last five years she has sold a million dollars' worth of insurance.

With the same success, she also helped her husband run a huge tea business in addition to raising five children—four girls and a boy.

"It wasn't easy," she explained. "I really had to pioneer because a woman's place is in the home, according to Chinese tradition.

When she first went out on the road to try to talk Chinese people into buying insurance, she was met with hostility and susvicion, especially by men.

"There were always questioning eyes," said Mrs. Chow, who lives in Los Angeles, Calif. "Often I would dress up and go out to a nice Chinese restaurant. And after a while, I was not surprised when the head waiter would ask me if the proprietor could come to my table. The owner would shoot questions at me from A to Z."

"Are you a widow?" is one question Mrs. Chow was generally asked. She always made it a point to carry pictures of her five children and her husband, however.

"They always wondered what a Chinese woman was doing galavanting around the country by herself," she says with a laugh. "But sometimes I wound up selling them insurance.

"In the end I was able to prove that a Chinese woman can be a good homemaker, wife and career woman at the same time.

"Luckily, I had a wonderful husband who was broad-minded enough to let me go out and do it."

Over 90 per cent of the insurance Mrs. Chow writes is for Chinese people, and she has been particularly successful because of her ability to speak in several Chinese dialects.

Mrs. Grace Chow

She picked up these complicated language variations during numerous trips to China when she and her husband were operating their tea and ginger business.

She made the contacts and gained considerable experience selling her tea and ginger products.

In fact, in many cities she was known as the "Ginger Lady."

Hard times came when World War II cut down on imports from China, so Mrs. Chow went into insurance to keep the family and business out of the red.

Now she's called the "Million Dollar Lady."

Is she ever planning to quit?

"I don't think I'm the retiring kind," she says with a gleam in her dark eyes. "As long as I'm healthy and strong I'll keep at it."

THE GREAT NEW
CHRYSLER
FOR '57
Now on Display
SEE PAGE 21
OLSON MOTORS

AUTHENTIC OLD COUNTRY RECIPE

NABOB MINCEMEAT

It's easy to make delicious festive treats with this rich, spicy mincemeat. Juiciest apples, plump raisins, tart peel . . . matured and aged to perfection.

6250-1

It's from Birks for Christmas

Select Your Christmas Gifts from These Distinctive Birks Gift Suggestions . . .

SHE'LL APPRECIATE A GIFT IN LEATHER

Zipper Writing Case in Luxan hide and Morocco leather, from $7.50
Billfold in Luxan hide and Morocco leather $5.00
Manicure Set in hide case, from $3.95

Especially FOR HER

Famous Doulton Figurines

Always popular, always charming are the finely detailed and superbly colored figurines by this famous maker. We have illustrated only one of a large selection.

As illustrated, "Autumn Breeze" .. $24.75

COMPACTS

From England and the Continent. Attractively styled in many various shapes, sizes and colors. Priced from—

$2.50 for Plain Engine Turned Compacts, to
$37.50 for Sterling Silver

Gifts FOR THE HOME in hand-forged aluminum

Casserole, pyrex glass insert, ½-quart capacity $8.25
Serving Tray, 16x12 inches $9.75

Relish Dish, with divided glass insert. Diameter 15 inches $9.50
Not illustrated: Lazy Susan $9.50

SILVER-PLATED CREAM, SUGAR AND TRAY SET

Heavily silver-plated on a copper base, the cream and sugar have a polished gilt lining.

$7.95 set

Genuine Imported LONDON BRIAR PIPES

By such famous names as Comoy and Dunhill. Also a fine selection of "Birks" pipes . . . priced from

$2.50 to $6.50

Fine Silver-Plate to Enhance Your Table or for Christmas Giving

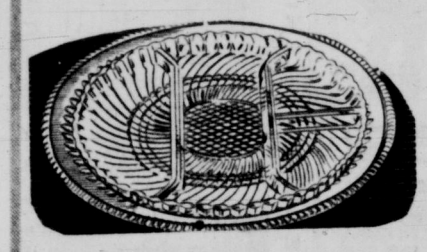

Relish Dish, diameter 12" $10.00

Salad Bowl, fancy glass with silver-plated rim and pair of servers $6.50

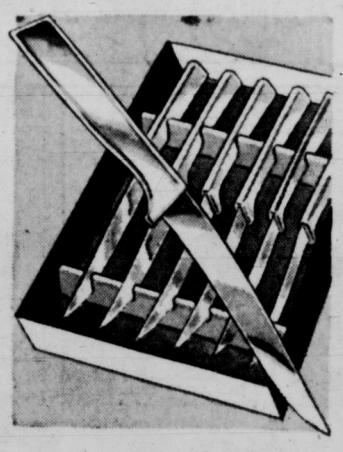

Exclusive to Birks

Set of six stainless steel steak knives with aluminum handles. Set $5.00

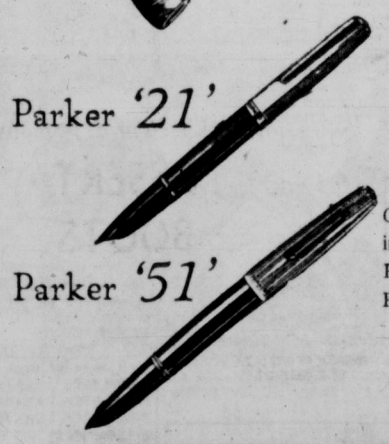

Pens In All The Popular Makes

Choose from a variety of fine pens including well-known makes . . . Parker, Sheaffer, Waterman's and Paper-Mate.

From $1.95

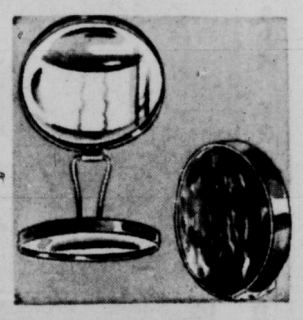

Folding TRAVEL MIRROR

In simulated tortoiseshell. Available in three sizes, the small and medium are ideal as a lady's make-up mirror. The large is excellent as a man's shaving mirror.

Small $1.00
Medium $1.50
Large $1.75

TRAVEL CLOCK

Folding, genuine leather case . . . luminous dial, alarm. Assorted colors. See Birks selection . . . priced from

$5.95

Shop in the Fabulous 700 Block

BIRKS

706-708 YATES STREET PHONE 2-4241

NERO WOLFE

SMITH FAMILY

SCAMP

NANCY

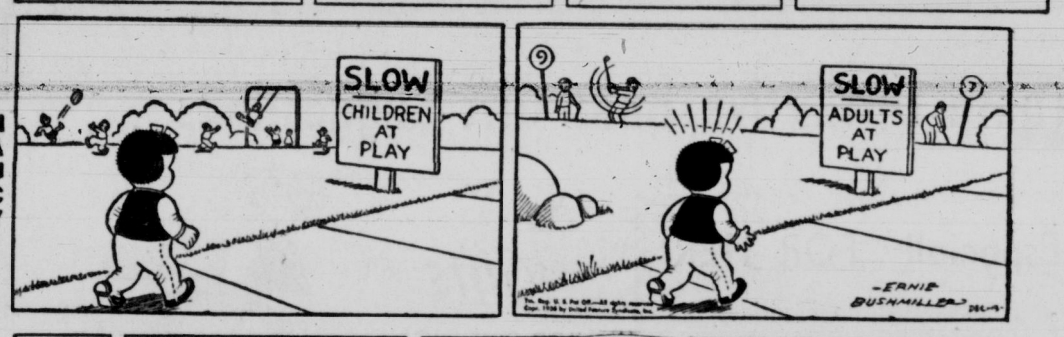

LONG SAM

DOTTY

PENNY

ALLEY OOP

BOARDING HOUSE

OUT OUR WAY

JICK TRACY

AROUND HOME

MARK TRAIL

BUZ SAWYER

ACROSS

1 Starlet, ___ Morehead
5 She is a young ___ress
8 She has had some dramatic ___s on radio
12 Sea eagle
13 New Guinea port
14 Eras
15 Perches
16 Greek letter
17 Snare
18 Bed canopies
20 Indigent
21 Permit
22 Unit of reluctance
23 Desert carrier
26 Motives
30 Greek god of war
31 Fruit
32 Period
33 Hawaiian herb
34 Sow
35 Ice cream container
36 Foot coverings
38 Seraglio
39 Wile
40 Courtesy title
41 African antelope
44 Versifier
48 Melody
49 Blemish
50 Leave out
51 Rational
52 High card
53 African river
54 German river
55 Footlike part
56 Deer track

DOWN

1 Joke
2 Indian
3 Social insects
4 Cuddles
5 Air raid alarm
6 Felines
7 Beverage
8 Badgerlike mammals
9 Hideous monster
10 Conduct
11 Discern
19 Conger
20 Approach
22 Peruse
23 Head coverings
24 Operatic solo
25 Intend
26 Scottish sheepfolds
27 Smell
28 Not any
29 Plant part
31 Animal hide
34 Chalcedony
35 Containers
37 Peril
38 Hasten
40 Painful spots
41 Essential being
42 Burden
43 British princess
44 Step
45 Masculine appellation
46 Farm building
47 Let it stand
49 Cartograph

Answer to Previous Puzzle

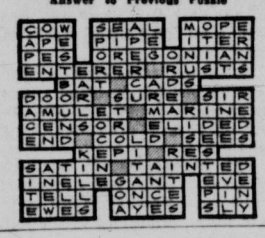

BOY SCOUT ACTIVITIES

By FREEMAN KING

First Gonzales Cub Pack: Two recent visitors to the pack were Commander P. Cossette, HMCS Naden, who gave the boys a talk on signaling and knotting. Dr. Clifford Carl of the provincial museum showed the boys a film on B.C. animals.

★ ★ ★

Windsor Park Group: A recent hike to Mt. Finlayson was held by the troop. Tinfoil cooking was carried out as a part of the expedition, in which 24 Scouts took part.

A course in the "weatherman's" badge is being planned and it is hoped to get W. Mackie of the Gonzales Observatory to give the boys a talk on weather observation.

The group committee held their regular monthly meeting on Tuesday evening, a Christmas party is planned for "B" Pack for next Tuesday evening.

★ ★ ★

First Mt. Tolmie Troop: Scouter J. Cannon and 12 of the Scouts put in a weekend camping in pup tents. Working under the patrol system, they were shown how to make camp comfortable even in wet winter weather. Tree felling was practiced for first class tests.

★ ★ ★

Third Victoria Pack: Neil Allan was invested as a Wolf Cub by "Akela" Cathy Sinclare on Tuesday evening; Bobby Glen and Bob Allan received their "first" star. Work on the first star was carried out. Plans are being made to hold a ramble during the holidays.

★ ★ ★

Glanford Pack: The Cubs have been busy practicing carol singing and plan to entertain some shut-ins. The boys have been taking orders for Japanese oranges to help raise funds for the group.

A Christmas party is being planned for the 21st.

SPCA Guest List

(A Times service for those seeking lost pets, and those wishing to acquire pets. Animals up for adoption at the Society for Prevention of Cruelty to Animals Shelter, 111 Wilson, can be secured for a nominal donation to the SPCA. Telephone 3-0514, 9 a.m. to 5 p.m., for information.)

NEW ARRIVAL: Black spitz, found near Victoria College, now at vets for treament of eczema.

READY FOR ADOPTION:

A wonderful dog in need of a country home is this five-year-old, purebred sable collie. Male, he's up for adoption because his former people now live in an apartment and he needs room to roam.

A lovely little 10-weeks-old puppy, black and white, considerably collie. Healthy and loveable.

Four little sisters, less than six weeks old. Will grow up to be little dogs — three-quarters terrier, one-quarter spaniel.

Sparky's people are moving a long way away . . . too far to take this soft-eyed, gentle black and white spaniel with them. One year old, female.

Big, sad-eyed, droop-jowled Pongo is as good a Newfoundlander as you'll ever meet—except in the unfortunate matter of chickens. Two years old, male.

Boots, a rough-coated terrier, is almost a model for the original shaggy dog. He's one year old, apparently has had an unfortunate experience with young children as he doesn't like them — but he's a good house dog.

HE GIVES AWAY GRAND PRIZES

Is there something you want to know? Do you want to win a set of valuable books or other instructive prize? Then Ask Andy.

Andy will answer questions submitted by child readers and those who submit the questions he selects to answer will receive worthwhile prizes.

The youngster who asks the first question answered each day receives a 20-volume set of Compton's Pictured Encylopedia (Canadian edition) and of the second question a Hammond Atlas or Globe.

Address your questions to "Ask Andy," Victoria Daily Times.

Andy sends a complete, 15-volume set of **Compton's Pictured Encyclopedia** to Richard Claas, 10, Watertown, Wis., for his question:

What Is Wood Made of?

Wood is made mostly of air, water and sunshine. This is hard to believe, and we still do not know exactly how the trick is done. The recipe is one of nature's most closely guarded secrets. Yet it goes on every day in every green leaf that grows. Yes, the first part of the recipe for making tough wood begins in tender green leaves. Chlorophyll is the stuff that makes leaves green. It is the magic stuff that uses carbon dioxide gas, water and sunshine to make sugar. Only green chlorophyll knows how to mix and bake these ingredients to make plant sugar. The process is called photosynthesis — the sunshine recipe.

Everything in the plant is made from the simple plant sugar of this sunshine recipe. The plant has other tricks for processing it into other substances. Some is changed into starch for storage. Some is made into delicate flower petals and even perfumed oils. Some is turned to fats, proteins, rich oils and syrups. And plants convert a good deal of sugar into a durable stuff called cellulose.

This cellulose is used to make the walls for the plant cells. These cell walls act to support the plant as your bones act to support your body. For the plant, also like your body, is made of countless tiny cells, some of one kind, some of another. The cells that make leaves are more delicate than those that make stems. The cells of the stems are smaller than those of the bark around a tree trunk.

The tree trunk is made of very, very sturdy cells. For it must be strong enough to support the massive limbs and branches. Each year, new cells are added around the outside of the trunk. A larger circle of large cells is made during the lush growing season. A circle of smaller, darker cells is added each winter season. This forms the circles of woody rings that tells the age of the tree.

About 60 per cent of all this wood is made from cellulose. There is also about 12 per cent of unconverted sugar. There are resins and minerals that seeped up with the sap from the ground. There is also about 28 per cent of a stuff called lignin. This acts as a cement to make the sturdy cells of cellulose even more sturdy.

While the tree lives, the sap runs through the outer layers of the wood. The wood inside the trunks and branches no longer works for a living. It is the hard, dry heartwood. Sometimes the heartwood of a trunk is attacked by insects or fungi and rots away. Then we have a dead old hollow tree. So long as there is enough tough wood left to support the tree, it makes no difference.

When a log burns, it is the cellulose that seems to disappear. Actually, the heat of the fire is breaking up the original sunshine recipe. The water goes off as invisible vapor. Some of the carbon joins with the oxygen in the air to make invisible carbon dioxide gas. Some drifts off as smoke. The ashes are the resins and cements that need as hotter fire before they can return to invisible gases.

★ ★ ★

Andy sends a **Hammond Ambassador World Atlas** to Gerald Grabowski, age 10, of Webster, N.Y., for his question:

How did the term Indian summer originate?

Some people think that Indian summer is something to do with the Indians of North America. After all, our Indians did know about that spell of warm weather that comes after the first brisk days of fall. They even had a legend about it. They said that it was a last chance for those lazy Indians who had not got in their winter supplies. The Great Spirit who controlled the weather was supposed to have fixed this last chance.

Indian summer happens in other parts of the world besides North America. It happens in Europe and other great land masses where the westerly winds bring the weather. In England they often have a spell of warm weather after fall begins and before winter sets in. So far as we know, it is the English who named it Indian summer. Englishmen had lived in many climates around the world. They had lived in the Indies where the climate is warm and often misty. The spell of Indian summer reminded some of them of the climate of the Indies. Records show that they have been calling that last chance at summer weather Indian summer for some 200 years. So far as we know, this is how it was first named.

U.S. Urging Syria to Allow Pipeline Repair

WASHINGTON (AP) — The United States is reported urging the Syrian government to allow speedy repair of the sabotaged oil pipeline from Iraq to the Mediterranean.

The pipeline has been blown up in four key places in Syria.

United States diplomats are understood to believe that by flying emergency supplies into Syria, the flow of Iraqui oil through the line could be restored to 30 or 40 per cent of normal within two months.

Warrant Out for Ann Sheridan

MEXICO CITY (AP) — The Mexican federal district attorney's office says a warrant has been issued for the arrest of actress Ann Sheridan, whose testimony is sought in "love nest" charges against her and actor Rodolfo Acosta Perez.

Charges of adultery were filed here Oct. 31 against Miss Sheridan and Acosta by the Mexican movie villain's estranged wife.

THE VICTORIA Y'S MEN'S CLUB

NUT SELLING CAMPAIGN!

TONIGHT and FRIDAY EVENING

YOUR CHANCE TO BUY A POUND BOX OF POPULAR MIXED

NUTHOUSE NUTS

$1.00 Tax Included

BUY FROM THE YOUTH WHO COMES TO YOUR DOOR

Proceeds for Y.M.C.A. "Camp Thunderbird" and Y'S Men's Youth Activities

HELP US TO HELP YOUTH

BUT AUDIENCE SMALL

Warm Reception For Corelli Debut

By AUDREY St.D. JOHNSON
Times Music Critic

Public debut of the Corelli Chamber Music Society at the Victoria Art Gallery Wednesday night was welcomed by a small audience of less than 100.

Nevertheless its quality was such that the word will undoubtedly go round and another occasion should bring the society a considerable attendance.

Taste and discernment were apparent in both the choice and length of the pleasingly seasonal program. It comprised four numbers, three of which related to Christmas

"Jesu, Joy of Man's Desiring," the opening number played as a trio, with Margaret Christison's warm and lovely mezzo-soprano taking the vocal line, Bernard Rain, violin, and Margery Vaughan, piano, the instrumental, was the single bow toward custom, and a worthy one.

New to local audiences and thoroughly delightful, was Britten's "A Ceremony of Carols." Margery Vaughan and the Musical Art Madrigal Singers, with harpist Lorna Langley, rendered part one of this work with great charm, displaying a fine sense of its musical style and mood. Marjorie Sturgeon and Eileen Paul were well-equipped soloists.

WELL RECEIVED

This arrangement of early English carols was so well received that it appears likely to become an essential part of Christmas concerts in the future.

Haydn's "Toy Symphony" added a gay note to the program. This also would bear a repetition this season, or any other. Dorothy Francis conducted the ensemble of six violins and two cellos with toy trumpet, drum, bird calls, whistles, sleigh bells and percussion group.

An enchanting but seldom-heard Debussy number, "Six Epigraphes Antiques," was given an expressive performance in piano duet by Noel Smith and Dorothy Gough.

Pay less for a better USED CAR

British Auto Centre
971 Yates Phone 2-8141

MEMORIAL ARENA SCHEDULE

THURSDAY, DEC. 13—
Minor Hockey—7 - 8.30 a.m.
Cougars—9.30 - 10.30 a.m.
Naden—11.30 - 1.30 p.m.
Beginners—2 - 3 p.m.
Public Skating—4 - 6 p.m.
Beginners—4 - 6 p.m.
Minor Hockey—6 - 7 p.m.
Public Skating—8 - 10 p.m.

FRIDAY, DEC. 14—
Patch Session—7 - 8.30 a.m.
Naden—9.30 - 12.00 Noon
Pro Hockey: New Westminster vs. Cougars—8.30 p.m.

TERRIFIED DORIS DAY attempts to escape the grasp of Louis Jourdan, the husband whom she has learned plans to kill her in "Julie," a chilling suspense story which offers Miss Day the most dramatic role of her career. Co-starring in this thriller, now at the Royal Theatre, are Barry Sullivan and Frank Lovejoy.

CHILDREN'S MOVIE GUIDE

Week of Friday, Dec. 14, to Thursday, Dec. 20

This table of classifications is prepared by the Victoria and District Parent-Teacher Council, and is based chiefly upon reviews in Parents' Magazine and the Monthly Bulletin of the British Film Institute. With the co-operation of Victoria theatre managers, it covers current films.

Title	Children (8-12 Years)	Youths (13-18 Years)
Allegheny Uprising	No	Fair
Between Heaven and Hell	No	Very good
Dance With Me Henry	No review available	
Francis in the Haunted House	Good of kind	Good of kind
Girls in Prison	No review available	
Hot Rod Girl	No review available	
Julie	No	Tense
Keys of the Kingdom	Mature but good	Excellent
Love Lottery	No review available	
Man Called Peter, The	Excellent	Excellent
My Darling Clementine	No	Mature
Quiet Man, The	Mature	Excellent
Showdown at Abilene	No	Fair
So This Is Paris	Very good	Very good
Stagecoach to Fury	No	Fair
Star of India	Fair	Fair
Tarzan and the She-Devil	Mediocre	Mediocre
There's No Business Like Show Business	Mature in spots	Very good
Thunder of Sangoland	No review available	
Up to His Neck	Fair	Fair
Virginia	No review available	
What Price Innocence	No review available	

LIFE THREATENED

SANTA MONICA, Calif. (AP) —Operatic soprano Stella Roman claimed in a divorce action filed Wednesday that her wealthy husband, Frank Vitale, threatened her life.

The singer, who was with the Metropolitan Opera Company in New York for 10 years, asked $7,500 a month alimony.

MOVIE WORLD

HOLLYWOOD (NEA)—Hollywoodrama: Film censors in Memphis, Tenn., who banned the Carroll Baker starrer "Baby Doll" as "immoral" won't be the only ones yelling about the picture as it opens around the country.

The Eliza Kazan film, based on a 15-year-old Tennessee Williams vignette, is the strongest sex picture ever to reach the screen. Even Daily Variety is wondering how the film sneaked by the Hollywood Production Code and says it is "an excellent argument for some sort of rating system that would automatically exclude the teen-age set."

Prediction: An Oscar in March for Carroll Baker.

★ ★ ★

ONE OF MY N.Y. spies reports a Chinese restaurant there named Bing Kong Tong. A Crosby enterprise no doubt. . . . Bob Mitchum and the producers of "Fire Down Below" are headed for a legal fight over Bob's claim for $30,000 in back salary.

★ ★ ★

Ava Gardner's undressing in "The Little Hut" was too sexy for British film censors. They'll reshoot the scene in London next month. . . . Despite the Broadway play flop, Linda Darnell still has the stage bug. She'll star in "Bad Seed" in Florida.

★ ★ ★

Yvonne de Carlo tested for "The Helen Morgan Story" at Warners. . . . How about Elvis Presley—"The Memphis Mauler"—for the Jack Dempsey film biography? . . . Eyebrow-lifting marquee double bill: "The Desperadoes Are in Town—Love Me Tender."

"Well, at least when you order at Brand's you know what you are getting."

SPECIAL
SOUP, STEAK AND KIDNEY PIE, DESSERT 90¢
Beverage 10¢

BRAND'S
1009 GOVERNMENT ST.

USED CAR? MORRISON
CHEVROLET - OLDSMOBILE
Yates at Quadra

Langham Court Theatre
Off Rockland — Near Linden
VICTORIA THEATRE GUILD
Presents
"DEAR BRUTUS"
Sponsored Night
Curtain 8.15 Sharp — Ticket Reservations accepted by telephone
ADMISSION $1.00 - TICKETS AT KENT'S OR DOOR

Gordon's Gin and Tonic

COOLING! REFRESHING!

Gordon's Gin, Ice, a slice of Lemon and fill up with Tonic Water.

The ideal drink at any time.

there's no gin like Gordon's

This advertisement is not published by the Liquor Control Board or by the Government of British Columbia.

SHOWDOWN AT ABILENE
Starring Jock Mahoney
PRINT BY Technicolor
Feature Times 1.00, 3.57, 6.54, 9.47
ADDED COMEDY HIT!
UP TO HIS NECK
LAYA RAKI
HARRY FOWLER BRIAN RIX
Showing at 2.25, 5.22, 8.19
PLAZA
806 YATES ST. 3-6414

STARTS TONIGHT
By Popular Request We Present John Ford's Master Production
The Quiet Man
Starring JOHN WAYNE, MAUREEN O'HARA, BARRY FITZGERALD, VICTOR McLAGLEN AND THE DUBLIN ABBEY THEATRE PLAYERS.
Here, indeed, is a picture for the Irish! Filmed entirely in Ireland in the tiny village of Cong (pop. 200) with its lovely St. Mary's church, four pubs and the Ashford Castle Hotel and played by such a cast of star actors and players of renown, this film is a classic which won the Parent Magazine Special Medal of Merit Award. We urge you to see this picture from the beginning. Especially if there is one drop of Irish blood in your veins. Full of comedy, pathos, music, romance and action, you will enjoy every minute of this film from "the grand ould sod." One of the greatest ever made. In Technicolor, too.
NEWS - CARTOON
Please note change in times of programmes. Doors 6.15
Complete Programmes at 6.30 and 8.54
Feature at 7.02 and 9.11
OAK BAY
"Movies Are Your Best and Cheapest Form of Entertainment"

STARTS TONIGHT
IRVING BERLIN'S
"There's No Business Like Show Business"
In Cinemascope and Color
Starring
DONALD O'CONNOR - MARILYN MONROE - ETHEL MERMAN - DAN DAILEY - JOHNNY RAY AND MITZI GAYNOR.
Plus Cartoon and Cinemascope Short
Doors Open 7.30
Complete Program at 7.45
Feature at 8.05
FOX

GEM THEATRE SIDNEY
TONIGHT AT 7.45
"THAT CERTAIN FEELING"
VISTAVISION AND COLOR
BOBE HOPE - EVA MARIE SAINT

STARTING TODAY
2 First-Run Action Hits!

STAGECOACH TO FURY
A REGALSCOPE Picture
starring FORREST TUCKER MARI BLANCHARD WALLACE FORD
At 2.15, 4.46, 7.17, 9.48
—PLUS—
Thunder over Sangoland
JON HALL
Dominion
A FAMOUS PLAYERS THEATRE
At 1.00 3.31 6.02 8.33

KNOTTY PINE
Have Your Birthday, Anniversary, Office or Christmas Party around the "fireplace" in our cosy dining room.
We serve Luncheons, Dinners from 12 noon to 10 p.m.
Call 8-1831 Langford
NINE MILES FROM VICTORIA

M-G-M PRESENTS
MASTERPIECE OF SUSPENSE
50¢ Till 2 p.m.
DORIS DAY
"JULIE"
LOUIS JOURDAN
BARRY SULLIVAN
FRANK LOVEJOY
What Happened to Julie on Her Honeymoon?
EXTRA! CARTOON plus "THE STORY THAT COULDN'T BE PRINTED"
Also Times News Events
Doors 1 p.m., Feature 1.11, 3.15, 5.19, 7.23, 9.32
NOW SHOWING
Royal
A FAMOUS PLAYERS THEATRE

ENDS TODAY AT 1.12, 3.15, 5.18, 7.21, 9.29
MR. ROCK 'N' ROLL
IN THE STORY HE WAS BORN TO PLAY!
ELVIS PRESLEY
LOVE ME TENDER
20th CENTURY-FOX presents
RICHARD EGAN
DEBRA PAGET
ELVIS PRESLEY
The great adventure of the notorious Reno Brothers...and the girl they fought for!
CinemaScope
At regular prices
CAPITOL
A FAMOUS PLAYERS THEATRE

Girls in Prison
ADULT ENTERTAINMENT ONLY
RICHARD DENNING
DON TAYLOR · JOYCE JORGENS · LAURA FULLER
SEE: THE TRUE STORY OF GIRLS DENIED BABS... WITHOUT MEN!
SEE: TEEN-AGE TERRORISTS ON A SPEED-CRAZY RAMPAGE.... VIOLENT...RECKLESS!
SEE: 2000 TRAPPED WOMEN RIPPED FROM THEIR STEEL CAGES IN A SHATTERING EARTHQUAKE!
PLUS
Hot-Rod Girl
LEE NELSON · JOHN SMITH · CHUCK CONNORS
STARTS TOMORROW
CAPITOL
A FAMOUS PLAYERS THEATRE

THE VICTORIA DAILY TIMES Presents.....
WARNER-PATHE NEWS
LATEST CANADIAN AND WORLD-WIDE NEWS EVENTS

DORIS DAY
IN
"JULIE"
With
LOUIS JORDAN
BARRY SULLIVAN
FRANK LOVEJOY
Doors 1 p.m. — Feature at 1.11 - 3.15 - 5.19 - 7.23 - 9.32
ROYAL
NOW SHOWING

THE MIGHTY NOVEL OF MEN AT WAR...
Trapped Between The Heaven And Hell Of Desire And Battle!

Only the cold steel of their bayonets could bring them back to the warm arms and flaming lips they had known! Here is raw realism with blockbuster impact!

Between Heaven and Hell
CinemaScope
COLOR by DE LUXE
From 20th CENTURY-FOX starring
Robert WAGNER · Terry MOORE · Broderick CRAWFORD
co-starring BUDDY EBSEN with Robert Keith Produced by DAVID WEISBART Directed by RICHARD FLEISCHER Screen play by HARRY BROWN Based on a Novel by FRANCIS GWAILTNEY
STARTS TODAY
50c till 2 p.m.
Children 15c till 5 p.m.
3-0513
ODEON
Feature 1.00, 3.10, 5.10, 7.23, 9.35
THE IDEAL CHRISTMAS GIFT, ODEON THEATRE TICKETS Now On Sale at the Box Office

Water is as honest as Sunlight

Put Seagram's "83" to the water test. For water, plain or sparkling, is your most reliable guide to the whole truth about any whisky. Water adds nothing, detracts nothing, but reveals a whisky's true, natural flavour and bouquet.

Distillers Since 1857

Seagram's "83"
Canadian Whisky

This advertisement is not published or displayed by the Liquor Control Board or by the Government of British Columbia.

FASTER RESULTS
LOWER COSTS

TELEPHONE 2-3131

TIMES WANT ADS
SERVE YOU BETTER

Published every afternoon except Sunday by Victoria Press Limited, 2631 Douglas Street, Victoria, B.C.

Subscription rates:

Wherever carrier service is maintained, $1.50 per month.

Single copy sales price: 10 cents daily; 14 cents Saturday.

Mail rates: Canada, Great Britain, Yukon Territory, one year, $14.00; six months, $7.50; three months, $4.00; single month, $1.50; Australia, per month, $2.00; U.S.A. per month, $1.50; other foreign countries, $2.50 per month; Saturday (Weekend edition) Canada, $5.00 per year; U.S.A., $5.50 per year; Australia, $6.50 per year; foreign, $7.00 per year.

Authorized as second-class mail, Post Office Department, Ottawa. Member of Audit Bureau of Circulations.

CLASSIFIED RATES

16c per line per day; 45c per line for three days; 84c per line for six days; $3.13 per line for the month (26 days). Above rates apply to consecutive insertion. Minimum advertisement, two lines only. Contract rates on application.

Birth notices $1.00 per insertion.

Marriages, In Memoriam, Notices, Cards of Thanks, not exceeding 12 lines, $1.50 per insertion. Each additional line 14c daily.

Deaths, Funeral Notices, not exceeding 12 lines, $1.50 first insertion and $1.00 subsequent insertions. Each additional line 14c daily.

In the event of an error occurring the liability of the Victoria Daily Times shall not exceed the charge for the space actually occupied by the item in question.

TERMS OF PUBLICATION

The Victoria Press Ltd. shall not be liable for non-insertion of any advertisement beyond the amount paid for such advertisement.

All claims of error in publication shall be made within 12 hours thereafter and if not so made shall not be considered. No claim will be allowed for more than one incorrect insertion nor for errors not affecting the value of the advertisement.

All advertising copy will be subject to the approval of the Victoria Press Ltd., who reserve the right in its sole discretion to classify, reject or insert copy furnished.

Eastern Canada representative: W. R. Austin & Co., 18 Toronto Street, Toronto, Ont.

United States representatives: Cresmer & Woodward, Canadian Division.

Replies to private box numbers may only be obtained from the downtown office of Victoria Press Ltd. at 1215 Broad Street.

VITAL STATISTICS

1 BIRTHS

BRIDGES—Born to Mr. and Mrs. O. F. Bridges (nee Tippett), 972 Heywood Ave., Victoria, B.C., at St. Joseph's Hospital on Dec. 11, a boy, George Eric, 7 lbs. 12½ ozs. A brother for Teresa. Thanks to Dr. Hefferman and maternity staff.

BROWNE—Born to Jack and Rose, 784 Lavender Ave., Victoria, B.C., a girl, Cindy Jean, 4 lbs. 12 ozs. on Dec. 7, 1956 at the Jubilee Hospital. Many thanks to Dr. Jack Anderson, Dr. L. E. Horne and maternity staff.

BOWERMAN — Born to Mr. and Mrs. Leslie R. Bowerman (nee Yvonne Carlsian), Pender Island, B.C., at Royal Jubilee Hospital on Dec. 12, a son, 7 lbs. 12 ozs.

BULL—John and Emily Bull, 3025 Elizabeth Way, North Vancouver, are happy to announce the arrival of their twin sons, David, 8 lbs. 1 oz., and Edwin, 8 lbs. 5 ozs, at Vancouver General Hospital, on Sunday, Dec. 9, 1956.

DER—Born to Mr. and Mrs. Thomas Der, 1111 Empress Ave., Victoria, at the Royal Jubilee Hospital on Dec. 9, 1956, a daughter, Lisa Diane, 6 lbs. 14 ozs. Many thanks to Dr. L. E. Horne and maternity staff.

PLETZ—Born to Mr. and Mrs. G. M. Pletz, 1461 Finlayson Street, at St. Joseph's Hospital on Monday, Dec. 10, a girl, Barbara Anne, a sister for Sharon.

de VERTEUIL—Born to Mr. and Mrs. Jack de Verteuil, 1177 Oscar Street, at St. Joseph's Hospital on Dec. 11, 1956, a son, Peter.

WYBER—Lorraine and Bill Wyber (nee Cawsey), 2827 Cedar Hill Road, wish to announce the arrival of their daughter, Lorigale, 6 lbs. 7 ozs., Royal Jubilee Hospital, Monday, Dec. 10. Many thanks to Dr. Trenholme and maternity staff.

3 MARRIAGES

LEWIS-COOKSLEY — Mrs. Ada Ordano wishes to announce the marriage of her daughter, Ozelma Cooksley, to Mr. Richard Lewis. The wedding took place in Seattle Dec. 10, 1956.

4 DEATHS

ASHTON—Passed away at Duncan, B.C., on Dec. 12, 1956, Adeline Mary Ashton, aged 86 years. Born in London, Eng., she had resided here for the past 17 years. Predeceased by her husband, the late Frank Albert Ashton, in 1943. Survived by one daughter, Mrs. T. B. Robinson, Project City, Calif.; two grandchildren and four great-grandchildren; two sisters, Mrs. Edith Fowler and Mrs. Lily Laye, both of England.

Funeral service will take place from St. Peter's Anglican Church, Quamichan, on Saturday, Dec. 15, at 2 p.m., with the Rev. Canon T. M. Hughes officiating. Interment family plot, churchyard cemetery. Hirst Funeral Chapel in charge of arrangements.

BASS—In Victoria on December 12, 1956, Georgina Caroline Bass, in her 88th year, of 602 Trutch Street, widow of the late Oscar Chapman Bass. Born in Victoria, she leaves one son, Oswald, of Victoria; one sister, Mrs. Sarah Agnes Gibbons of this city.

Private funeral services will be held in McCall Bros. Funeral Chapel on Friday, December 14, at 3.00 p.m., Rev. Dr. Douglas Kendell officiating. Cremation. (No flowers by request).

CLENDENAN—At the family residence, Mines Landing, on December 8, 1956, Thomas Maxwell Clendenan, aged 87 years. A resident of Victoria, B.C. for many years and formely of Grande Prairie, Alberta. Survived by his wife, Lila, and two daughters, Mrs. A. E. Miller (Anna) of Victoria and Mrs. Andrew Davidson (Mary), of Mines Landing.

Private services were conducted by Rev. Emma Smiley and interment took place in the family plot at Ross Bay Cemetery. McCall Bros. were in charge.

4 DEATHS

COLE — On Tuesday, Dec. 11, 1956, Mrs. Edna Cole, in her 67th year, beloved wife of William John Cole, late residence 2133 Crescent Road, Victoria, born in Cornwall, England and a resident of Victoria for the past 5 years, formerly of Regina, Sask. Besides her husband she is survived by 2 sons, Leslie Cole of Victoria, Lt.-Col. Tren Cole of Edmonton, Alta., 3 daughters, Mrs. E. Dean, Mrs. R. Allen, both of Victoria, and Mrs. G. N. Thurston of Regina, a brother in England, and 9 grandchildren. The late Mrs. Cole was predeceased by 2 sons, Art and Jack, and 1 daughter, Cicily.

Funeral services will be held in the Thomson Funeral Chapel on Friday, Dec. 14 at 1.30 p.m. Rev. J. Jones officiating. Interment in the Royal Oak Burial Park. Regina papers please copy.

DICK—At the St. Joseph's Hospital on Dec. 11, 1956, Diane Dick, age 20 days, beloved daughter of Mr. and Mrs. Edward Dick, Maple Bank, Esquimalt. Survived by, besides her parents, her grandparents, Mr. and Mrs. Harry Dick, Esquimalt, and Mr. and Mrs. Gus Charles, Becher Bay; two uncles and one aunt of Esquimalt.

Prayers will be offered in St. Andrew's Cathedral on Friday, Dec. 14, 1956, at 10 a.m. Interment in Songhees Cemetery. Sands Mortuary Limited, directors of funeral services.

HARVEY—On December 8, 1956, at Saanich, Victoria, Mr. Frank Andrew Harvey of 4036 Quadra Street, aged 78 years; born in Danville, Que., and a resident here for the past 19 years.

Cremation. McCall Bros. funeral directors.

HOPLEY—In St. Joseph's Hospital on Dec. 12, 1956, Thomas Hopley, aged 52, beloved husband of Amy M. Hopley of 3069 Highview Avenue; born in Broxton, England, and a resident of Victoria for 15 years. Besides his wife, at home, he leaves three brothers, Ernest, Eric and Robert Hopley; two sisters, Mrs. William Hulse and Miss Mary Hopley, all in England. Mr. Hopley was a member of the Loyal Order of the Moose, Lodge No. 1390.

Funeral service in Hayward's Chapel on Saturday, Dec. 15, at 1.30 p.m., Rev. Emma M. Smiley officiating. Cremation.

JUKES—Major Andrew Henry Jukes, DSO, OBE. Late 29th Gurhka Rifles, Indian Army, in his 72nd year at Las Palmas, Canary Islands. Survived by his widow, two sons, John and Christopher and a daughter, Mrs. Giles Mackenzie.

MAR — At the Royal Jubilee Hospital on Dec. 11, 1956, Jan (Tony) Mar, aged 19 years, born in Chung Shan, China, and a resident of Victoria for the past 15 months, late residence, 829 North Park Street. He leaves his father, Mar Yue Chew, of Youbou, B.C.; his mother in China; and his uncle, in Victoria.

Funeral services will be held at the Sands Mortuary Limited, "Memorial Chapel of Chimes," on Friday, Dec. 14, 1956, at 3 p.m., Rev. Howard W. P. Ha officiating. Interment in the Royal Oak Burial Park.

OLIVE — On Dec. 12, 1956 in St. Joseph's Hospital, Nicholas Olive, aged 89, beloved husband of Henrietta M. Olive of 904 Hillside Avenue; born in Truro, Cornwall, England and a resident of Victoria since 1892. Besides his wife, he leaves one daughter, Mrs. D. (Ethel) Fairfull of 1012 Pendergast Street; and one son, C. W. Olive, 2042 Carnarvon Street; also one sister, Miss Nellie Olive of Bath, Somerset, England.

Funeral service in Hayward's Chapel on Monday, Dec. 17, at 1.30 p.m. (No flowers by request.)

SENKLER—In Victoria, on Dec. 11, 1956, Mr. Albert Edmund Senkler of 2015 Runnymede Ave., aged 47 years; born in Vancouver; a resident here for the past 14 years. He leaves his wife Jessie at the residence; one son, Albert Norton Richards of Victoria; four sisters, Mrs. J. D. (Phoebe) McKinnon, Mrs. D. B. (Nell) Manley, Mrs. O. (Norah) Simpson, Mrs. William (Pat) Henderson, all of Vancouver; one brother, Harold Richards Senkler of West Vancouver. He was a member of the Confederation Lodge No. 116, A.F. and A.M., and the Marine Engineers' Association.

Funeral services will be held at McCall Bros. Floral Funeral Chapel on Saturday, Dec. 15, at 1.30 p.m., Rev. Canon F. E. M. Tomalin officiating. Cremation.

TOWNS — In Victoria, B.C., on Dec. 10, 1956, Mr. James Elliott Towns, aged 51 years; born in Ontario, and a resident of Victoria for the past year, late residence, 233 Menzies St.

Arrangements will be announced later by the Sands Mortuary Ltd., directors of funeral service.

WILLIAMS—In Victoria on Dec. 13, 1956, Norah Williams, of 1652 Wilmot Place, formerly of Regina, aged 62 years, beloved wife of Arthur C. Williams. Besides her husband she leaves four sons, Dermot Arthur, John Edgar, both in Edmonton, Ralph Edward, Stanley David, both of Calgary; 15 grandchildren; a daughter-in-law, Mrs. Ken (Shirley) Williams in Edmonton; three sisters, Mrs. Elizabeth Cunningham of Yellowknife, N.W.T., Mrs. Kathleen Smith of Regina, and Mrs. Margaret Leak of Victoria; two brothers, Bruce Edward Finch, of Scunthorpe, Lincoln, England, and William Henry Finch of Nottingham, England.

Private funeral services will be held at McCall Bros. Floral Funeral Chapel on Saturday, Dec. 15, at 3 p.m., Rev. Canon A. E. Greenhalgh officiating. Interment in Royal Oak Burial Park.

Index for Times Want Ad Headings

Classification	No.	Classification	No.	Classification	No.
Acreage for Rent	62	Flats, Apartments to Rent Furnished	40	Personal Loans	61
Acreage for Sale	61	Flats, Apartments Wanted Furnished	41	Pets and Livestock	31
Acreage Wanted	63	Florists	8	Professional Services	20
Announcements	10	Fuel	27	Property for Sale	59
Articles for Sale	28	Funeral Directors	7	Property Wanted	60
Births	1	Halls, Stores and Offices to Rent	44	Room and Board Wanted	36
Boats and Marine—For Sale	49	Hotels	34	Rooms to Rent Furnished	37
Wanted	49	Housekeeping Rooms to Rent Furnished	38	Situations Wanted Female	18
Business Opportunities	54	Housekeeping Rooms Wanted Furnished	39	Summer Resorts	34-A
Business Services	19	Houses to Rent Furnished	42	Swaps	30
Cards of Thanks	5	Houses Wanted to Rent Furnished	43	Teachers Wanted	15
Cars for Sale	47	Houses for Sale	57	Timber Brokers	53
Cars and Trucks Wanted	48	In Memoriam	6	Wanted Female Help	14
Coming Events	11	Lost and Found	12	Wanted Male Help	13
Cottages and Campsites	34B	Marriages	3	Wanted Miscellaneous	39
Dancing	25	Miscellaneous to Rent	45	Wanted to Borrow	52
Deaths	4	Monumental Works	9	Wanted to Buy	58
Education	23	Music	24	Wanted to Rent Houses	46
Engagements	23	Personal	21	Wanted to Rent Miscellaneous	49
Exchange Real Estate	50				
Farms for Rent	65				
Farms for Sale	64				
Farms Wanted	66				

THEY'LL DO IT EVERY TIME

By JIMMY HATLO

7 FUNERAL DIRECTORS

HAYWARD'S
B.C. FUNERAL CO., LTD.
ESTABLISHED 1867
734 BROUGHTON STREET 3-3614

8 FLORISTS

BROWN'S THE FLORIST
FLOWERS FOR EVERY OCCASION
618 VIEW STREET
Phone 4-6612, 4-9511; night 4-3521

GARDEN PRODUCE
Flowers floral designs for all occasions. 805 Fort Street. 4-6631

9 MONUMENTAL WORKS

MORTIMER'S MONUMENTAL Works Ltd. 633 David St. Est. 1877. Monuments, markers, curbings, bronze plaques, marble, granite and stone for fireplaces, building construction, etc. 3-6421

STEWART MONUMENTAL WORKS Ltd. 1403 May Street. 4-3452. Memorials, bronze tablets, curbings and fireplaces of choice B.C. and Swedish granites. Night phones 4-5141, 2-1268.

VICTORIA MONUMENT LIMITED "Memorials of Distinction" 3091 DOUGLAS ST 2-5834

10 ANNOUNCEMENTS

Ladies!
Announcing
(CONTOUR)
Home Permanent
Hair Cut
In the Hair Length You Favor
FIRTH OF FORT
HAIRDRESSING SINCE 1900
226 Yarrow Building
Second Floor Elevator
No Appointments
Open 9 A.M. Until 5.30

WINNERS OF TOMBOLAS FOR ST. Andrew's and Caledonia Men's Club Christmas draw: 1, Dorothy Clarke, 711 Johnson Street; 2, Rene Robinson, 646 Simcoe Street; 3, J. Aspinwall, 2577 Graham Street; 4, H. A. Davie, 1290 Park Terrace; 5, Doi Cameron, 1564 Oak Crest; 6, Audrey Northrup, 4317 Majestic; 7, Pat Frith, 2850 Parkview Drive.

ENJOYABLE EVENING, ALL ROADS will lead to Saanichton Agricultural Hall on Friday, Dec. 14, 8.15 p.m. Saanichton Community Club's 10th annual Christmas Turkey 500 Card Party. Lots of good Tombolas and door prizes. Refreshments. Admission 50c.

NINTH ANNUAL CAROLS IN THE CANDLELIGHT by the Choir of First United Church, Tues., Dec. 18, 8.15 p.m. Tickets 50c; children 25c. Community Carol Singing, 8 o'clock.

ENJOY DINING AT THE COLONIAL Dining Room. Dancing Friday and Saturday nights, 8 to midnight. JAMES BAY HOTEL 270 Government 4-7151

ST. BARNABAS' CHURCH, BELMONT and Begbie, presents "The Nativity," December 18, 19, 20, at 8 p.m. Admission programs free at Kent's Ltd., 742 Fort St.

FAIRFIELD KINDERGARTEN opening Monday, January 7, 1957, 9 a.m. in Fairfield United Church for children three to five years. Classes Monday through Friday. Phone 3-7968.

BOOKS VARY AS DO PEOPLE, AND we always buy good books. THE HAUNTED BOOKSHOP 845 Fort Street 2-1427

WINDSOR ROOM AVAILABLE. PRIVATE luncheons, afternoon teas, bridge. The Newport Nook. 4-7909.

REACQUAINT YOURSELF WITH B.C. Craft House, now Hudson's, 2248 Oak Bay. 4-1569.

WINNER OF KINNETTE CLUB raffle, Laurie Wilson, Royal Oak.

SEE OUR CHRISTMAS DISPLAY AT The Shrubbery, 737 Fort St.

11 COMING EVENTS

The Victoria Kinsmen Club
5th
GIANT BINGO
MEMORIAL ARENA
December 17—7.45 p.m.
OVER 350 FABULOUS PRIZES
Including:
1957 DE LUXE FORD
300 TURKEYS
SUNBEAM MIXMASTERS
PORTABLE TV SETS
Play all 14 games in a reserved seat for $2—Tickets on sale now at Eaton's and Hudson's Bay Co.

WHO?
Will Be Our Next Mystery Guest?

MOUNT VIEW HIGH SCHOOL (Carey Road). "A Christmas Revue." Friday, Dec. 14, 8 p.m., in the gymnasium. Tickets at door 50c.

ESQUIMALT ELECTIONS — WE need a change in road maintenance, repairs, house zoning, contractor regulations, etc. Vote Barclay. Phone 3-4234, 2-8996.

MOUNT TOLMIE C.C.F. HALL—Turkey card game Dec. 13. Two $6, two $5 and two $3 scrip prizes. Admission 50 cents.

VOTE McMILLAN, C. H. VOTE 971 LODGE AVE., SAANICH

12 LOST AND FOUND

LOST—BLACK AND WHITE SPRINGER spaniel. Answers to name of "Duz." Reward for information leading to discovery. 4-4767.

LOST — ONE TIRE CHAIN BETWEEN Dockyard and town, on Tuesday, during storm. 8-1892.

LOST, GREY AND WHITE CAT, Beacon Hill-Douglas area, may be shut in basement or under house, please look. C.P.L. 4-6554.

FOUND, YOUNG ALL-GREY CAT, Short tail, Willows Park area. C.P.L. 4-9692 or 4-6554.

LOST—JET BLACK, SHORT HAIR cat. Male, from 614 Seaforth St. 4-3827.

LOST — COOK AND EMPRESS green Raleigh 3-speed bicycle, built-in generator. 5-4576 or 4-6032.

7 FUNERAL DIRECTORS

SANDS
MORTUARY LIMITED
"MEMORIAL CHAPEL OF CHIMES"
VICTORIA, B.C.

SANDS
FUNERAL CHAPEL
SIDNEY, B.C.

THOMSON FUNERAL HOME
SO MUCH IN SERVICE
SO LITTLE IN COST
1625 Quadra Street 4-2812

CHAPLIN'S FUNERAL CHAPEL
Kindness Courtesy Service
980 Quadra Street 4-5512

McCALL BROS.
"The Floral Funeral Chapel"
The service of your choice from chapel of graceful dignity
1400 VANCOUVER STREET 4-2012

13 WANTED MALE HELP

CORPORATION OF THE DISTRICT OF KITIMAT
PURCHASING CLERK
To assist in the obtaining of quotations and the securing of materials, supplies and equipment for various municipal departments. Purchasing experience preferred. Salary range: $300-$365 per month.
Reply, stating age and experience, to National Employment Service, Victoria, B.C.

BAR STEWARD REQUIRED BY private club in Victoria. Experience at mixing cocktails preferred but not essential. Wages $55 to $65 per 5-day week, depending on experience and ability. Write stating age, marital status and previous experience, with references, to Victoria Press, Box 1055.

GROWING NATIONAL COMPANY requires young man, 21-25, high school graduate. Must like dealing with the public. A-1 insurance benefits, pension plan, opportunity for advancement. Ask for Mr. Newdrop, Niagara Finance Co. Ltd., 630 Fort Street.

SERVICE STATION ATTENDANT, capable of taking afternoon shift. Good wages and M.S.A. benefits. Victoria Press, Box 1061.

TV ANTENNA CREWMAN, MUST be well qualified. Permanent position. Victoria Press, Box 1063.

EXCELLENT OPPORTUNITY FOR office position, age 25-40. Accuracy in figures essential. 4-8131.

13A SALESMEN AND AGENTS WANTED

IMMEDIATE OPENING
3 SALESMEN
If you—
1—Have a car
2—Are neat in appearance
3—Have the ability to talk to people
Our firm has an opening for you in a field enjoying tremendous success in the Victoria area.
Earnings are much better than average—and rapid promotion for those showing ability to project our idea.
Our work is permanent, dignified and no competition — referenced calls supplied.
Apply in own handwriting to Victoria Press, Box 120.

INDUSTRIAL SALESMAN TO cover mills, construction projects and industrial accounts for Canadian Fairbanks-Morse Co. on Island. Unless you have either experience in sales in this class of business or a general knowledge of machinery and allied supplies, do not apply. This is an excellent opportunity for the man ambitious to progress in a good firm. Apply in person or write to Victoria office, 1400 Broad St.

LOCAL COMPANY REQUIRES 3 additional salesmen to replace staff that have been transferred to our new stores. If you have some sales ability, apply Thursday and Friday between 10 and 1, General Manager, 707 Johnson St.

TWO AMBITIOUS SALESMEN, 26-35, married. Hard worker can make much above average income on salary and commission. New car provided. Excellent working conditions. Apply Victoria Press, Box 1067.

13B HELP WANTED MALE or FEMALE

X-RAY OPERATORS, $3,150 - $3,600, at Vancouver and Victoria, B.C. Full particulars at office of Civil Service Commission, National Employment Service and Post Office. Apply now to Civil Service Commission, 6th floor, 1110 W. Georgia Street, Vancouver 5, B.C.

14 WANTED—FEMALE HELP

AVON
CHRISTMAS GIFTS
INFORMATION AND SERVICE
255 BEECHWOOD 4-7995

FAMILY WITH SEVERAL CHILDREN requires capable cook-housekeeper immediately for period of 3-4 months while mother convalescing. Other help comes in. Would prefer some one to live in, if not, to come from 11 a.m. to 7.30 p.m. 5 days a week. Excellent salary to suitable person. Victoria Press, Box 1068.

LADY FOR GROCERY AND MEAT delivery. Must know the streets in our district. Reference necessary. Phone for appointment. M. H. Barry, 1784 Fort. 3-3431.

WANTED — SOMEONE TO COME and take care of evening meal, Monday to Friday. Two in family. Victoria Press Box 1056.

RELIABLE WOMAN TO MIND baby in my home while mother works. 5-4529 after 5.30.

RECEPTIONIST - STENOGRAPHER for doctor's office; single, age 20 to 25 years. Victoria Press, Box 126.

STENOGRAPHER WANTED, VICTORIA Press, Box 1073.

EXPERIENCED WAITRESS wanted. Astoria Cafe, 744 Yates.

17 SITUATIONS WANTED—MALE

JIM PAINE AND JACK ROSE WILL do your odd jobs, clothes poles, drains, cement work, fencing, carpenter repairs, insulation. Nothing too small. 4-8604 or 3-9884

RUBBISH CLEAN-UP SERVICE. Basements, yards cleaned of junk. Earth and rock removed. All trucking done. 2-9395 day or night. Prompt reasonable service.

FOR HIRE—5 YARD DUMP TRUCK and driver by the hour, day, week or month. O.K. Trucking Co., 760 Topaz. Day phone, 3-1812; night, 4-3457.

EXPERIENCED COOK AND caterer desires permanent position in either line. Victoria Press, Box 1060.

CHARTERED ACCOUNTANT, graduate '55, seeking location. Age 26, single. Profession preferred. Victoria Press, Box 1062.

YOUNG MAN WITH LANDSCAPE gardening experience desires any type of work. 9-2167.

ALL TREES TOPPED, FELLED, cut up, hedges pulled, pruning. Estimates L. Elves. 3-6452, 3-1805.

GARBAGE REMOVED REASONable. Phone day or night, 3-0343

17 SITUATIONS WANTED—MALE

RUBBISH HAULED AWAY, BASEments cleaned. 4-6718 after 5.

TREES FELLED, WOOD CUTTING, chain saw. 5-5221.

GUTTERS, DRAINS CLEARED. Repaired; odd jobs. 2-6879.

18 SITUATIONS WANTED—FEMALE

WILL MIND CHILDREN UNDER four years in my home, days, nights, Christmas holidays. Fernwood-Haultain district. 3-8017.

ALL TYPES OF FLOORS EXpertly cleaned waxed and polished by machines. Homes our specialty. Gregg's, established 1920. 4-5023.

YOUNG LADY WOULD LIKE A position as a waitress or clerk. Experienced in both. Please phone 2-7539.

CHILDREN FROM 3 TO 6 YEARS taken care of from 9 a.m. to 1 p.m. Lunch included. Children are my friends, not just charges. 7-2939.

BE FREE TO CHRISTMAS SHOP. Children, $1 day, including lunch. 2-6332.

TEMPORARY WORK, 1-4 MONTHS, sewing, reliable child care, days. Fairfield district. 2-4377.

EXPERIENCED BABY SITTER, 3-4489, 1365 Elgin Road.

DUTCH GIRL WANTS DAY WORK, housekeeping. Phone 2-7360.

19 BUSINESS SERVICES

APPLIANCE SERVICING

Specialized G.E. Authorized Service
Automatic washers, dryers, dishwashers, refrigerators and ranges
TELE TECH SERVICES LTD.
922 Meares 4-7512

BRICKLAYERS

ALL TYPES OF MASONRY WORK. H. A. (Sandy) Ormiston. 4-6777.

BULLDOZERS

BULLDOZING AND CLEARING, road grading and back-filling. The right machine for every job. JOHN D. KISSINGER, JR. 3-8425 Day 2-3947 Night

SOUTHWELL AND HENSON BULLdozing, ditching. 5-1132, 9-4234.

CABINET WORK

ALL TYPES OF CUSTOM BUILT cabinets made to order. Leon's Cabinet Shop, "quality before quantity." 1415 Store 3-4222; eves. 3-8431.

CARPENTERS

PHONE HENRYS FOR ANY SMALL or big repairs, roof, chimneys, gutters, steps, fences, jacking up, additional rooms, insulating. Phone any time. 2-1369.

FOR KITCHEN CABINETS AND interior alterations consult H. A. Mason. 3-5510.

WORK OF ALL TYPES BY QUALIFIED TRADESMAN. TICK. 2-4056.

REPAIRS, ODD JOBS, FENCES A specialty. Phone Roy, 2-1994.

FRAMING, FINISHING, ALTERAtions. Schram & Mitchell, 2-8523.

CARPENTER REPAIRS, ALTERAtions, gutters, stairs, tile and cement. H. Pistell, 2-8602.

GENERAL REPAIRS, ALTERAtions. Free estimates. E. Eby, 3-5724.

COMPLETE HOME REPAIR SERVice, small or large. 3-8773.

HOME REPAIRS REASONABLE rates; also painting. 9-2331, 4-9696.

CEMENT

EVERYTHING IN CONCRETE Specializing in terrazzo tile, Basements, driveways, sidewalks, and septic tanks. Reasonable prices. Work guaranteed. H. A. Vanderbyl. Phone 9-4241 or 4-4044.

CEMENT SEWERS, TILE DRAINS, SEPTIC TANKS
2-3084 W. Trace 9-3671

ANYTHING IN CEMENT—TILE, drains, sewers, wet basements. A. L. Welch, 2-8662.

ARE YOU TROUBLED BY WET basement walls or dusty cement floors. Phone 3-7642.

CONTRACTORS

Farmer Construction
Repair Dept. 4-0511 Prompt Service

V. L. LEIGH
Distinctive Home Construction. Repairs, alterations, etc. Complete building service, including plans and financing. 1215 Quadra. 3-7482.

GILBERT BROWN
General Contractor
Specializing in
MASONRY CONSTRUCTION
Phone: Office, 4-6377; Home, 7-2328

WOODLAND CONSTRUCTION
Repairs, alterations, building service, plans, financing. 7-2913.

J. R. PAYNE & SON, BUILDERS. Home building, alterations, repairs and cabinet work. 4-8901.

BUILDING CONTRACTORS, REpairs, alterations. Malin, Mawson. 3-1228, 5-2382.

LITZ HOUSE MOVERS—JACKING, levelling, repairing of dry rot and foundations. 4-9211.

A. E. NEWTON
Building Contractor — Phone 7-3254

DRESSMAKING

DELL'S DRESSMAKING, SEWING, all types. 2-7390. 1903 Quadra.

FINE DRESSMAKING. EXPERT ALterations. Reasonable rates. 5-5925.

FLOOR POLISHING

ALL TYPES OF FLOORS EXpertly cleaned waxed and polished by machines. Homes our specialty. Gregg's, established 1920. 4-5023.

FLOORING AND FLOOR SANDING

W. & M. FLOOR CO. LTD.—Floor laying, sanding, finishing. Free estimates. Phone 4-0403, 9-2053.

V.I. HARDWOOD FLOOR CO. LTD. Hardwood, linoleum and tiles. Free estimates. 4-7314.

WESTERN FLOOR CO. 3-8919—Complete floor service. S. Kinsey.

HOADLEY EXPERIENCED FLOOR sanding. Free estimates. 3-7991.

FURNACES

INSTALLATIONS, REPAIRS. S. J. Coles & Sons. 2-2393, eves. 3-9763.

GUNSMITH

F. E. BEHNSEN
Custom Gunsmith 1423 Broad

HAIRDRESSERS

Avalon Beauty Salon
Upstairs (above Kresge's) 3-6522

TYRRELL'S BEAUTY SALON
Hair Styling Specialist
609 Courtney Street Phone 3-6831

ACT NOW FOR OUR ½ PRICE permanents. New Ray Beauty Shoppe, 833½ Fort. 4-3644.

DE LUXE BEAUTY SALON, 2-7540 downstairs, Bank of Toronto Bldg. Rose permanents, hair cutting.

OPEN EVENINGS. PERFECT PERmanents for particular people. Hilda Beauty Shop. 3-0722.

LANDSCAPE GARDENERS

EXPERT DESIGNING, LANDSCAPing, Lawn specialists, rockwork, maintenance, etc. Experienced men, lowest prices, hour or contract. Barker, 3-5319; evenings, 2-8323.

LANDSCAPING, ROCK WORK, lawns, garden cleaning. Ken Vanderveide. 3-7873.

PAINTERS AND DECORATORS

WEBB & SON
4-6827 — Paperhanging, painting. Quick, clean, reliable. First-class workmanship. Thirty years' experience. Victoria. Terms if desired.

PAPERHANGING, PAINTING, EXpert workmanship. Fast service. Order now at special rates this week. Tommy Harker, 3-8773.

HANCOCK & PARSONS
Painters and decorators. Satisfaction guaranteed. 2-2340, 9-4066.

$10 UP ROOMS PAPERED. PAINTing, brush or spray; stucco waterproofed. Free estimates. 2-3837. D. Smythe.

GREGG'S PAINT WASHING DEPT
Kitchens, bathrooms, etc. 33 years' experience. Phone 4-5023. Estimates.

PAPERHANGING AND PAINTING—Reasonable rates. Call 9-2263.

C. T. LONGMAN DECORATOR
Painting, spraying, paperhanging. Free estimates. Phone 5-1731.

G. DAVIDSON PAINTING QUICK service. $10 a room, up. 3-3775.

CLARK & PATTISON
Painting, Paper Spraying—4-0443

PHOTO ENGRAVING

PHOTO ENGRAVING
Half-tone, Line and Color Engraving, Commercial Art
ISLAND ENGRAVERS
649 Pembroke, Just Below Douglas
Phone 3-8831

PLASTERERS

COLEMAN AND EVANS — KEEN prices, good work. 2-5626, 7-2013.

STUCCO PLASTERING AND stucco painting. J. Hamilton. 3-3925.

A. W. AND C. A. GOODWIN, PLAster, stucco, repairs. 3-2489 or 4-4639.

PLUMBING AND HEATING

C. J. McDowell
PLUMBING & HEATING
LIMITED
WE SELL, WE INSTALL
WE SERVICE
Douglas Street 3-4138

Oil-Burner Servicing
Day or Night
Furnace Overhauls
Phone G. E. Holt, 9-4645

BALLAM & RAWLINGS
PLUMBING and HEATING
Oil Burners, Appliances, Sink Units
"RELIABLE PLUMBERS"
2657 Douglas at Hillside 4-1641

PITT & HOLT LTD.
Plumbing, heating, installations. Financed under home improvement plan. 602 Esquimalt Road. 3-7413

T. A. HARVEY LTD.
PLUMBING & HEATING
Repairs—Renewals—Prompt Service
2-8276

EMPIRE PLUMBING & HEATING Contracts. 3-9115. 706 Kings Road

ROOFING AND INSULATION

VICTORIA ROOFING AND INSULATION COMPANY
917 FORT 2-2331. Evenings 4-4818
ROOFING SIDING INSULATION
FLOOR TILE WALL TILE

GUTTER AND DOWNPIPE REPAIRED AND CLEANED
MODEL SHEET METAL
2019 DOUGLAS 3-3915

ROOFING, SIDING, INSULATION
Roof and Gutter Repairs
CAPITAL CITY ROOFING
1920 OAK BAY 3-5911

SEPTIC TANK SERVICE

SANITARY SEPTIC TANK SERVice, modern sanitary way of cleaning your septic tank. Call 2-7815.

WASHING MACHINE SERVICE

WASHING MACHINES
REPAIRS TO ALL MAKES WITH FACTORY-TRAINED SERVICEMEN ONLY. FACTORY REPLACEMENT PARTS USED.
McLENNAN McFEELY & PRIOR
1400 GOVERNMENT STREET
Phone 4-1111 Service Department

HAROLD'S REPAIR SHOP
Washing Machine Specialists 2-3425

20 PROFESSIONAL SERVICES

CHIROPRACTORS

JOHN M. STURDY
1123 Blanshard Street 3-5034
"Specific Chiropractor"
Neurocalometer

CONVALESCENT HOMES

MANOR PRIVATE HOSPITAL
338 Foul Bay Road 2-6522

ELECTROLYSIS

UNWANTED HAIR REMOVED permanently. Victoria Electrolysis Centre. 2-0614. 315 Campbell Bldg.

PRIVATE DETECTIVES

RESEARCH SERVICE LTD.
3-650A Yates. 3-8323, 4-0360, 2-9409

PRIVATE INVESTIGATORS

NATIONAL INVESTIGATION AGENCY
No. 314 - 620 View Phone 4-2814
Victoria's oldest-established licensed detective agency

R. J. ADRIAN AGENCY
218—745 Yates 2-4512

21 PERSONAL

ALCOHOLICS ANONYMOUS—Have you a drinking problem? If you have a sincere desire to stop drinking phone 7-0415 or write Box No. 1, Victoria, B.C.

21A BUSINESS PERSONALS

BIRK'S
JEWELLERS — SILVERSMITHS
Jewellery and silverware worn or damaged, skilfully repaired or made over by Birk's craftsmen. All watch repairing done in our shop and guaranteed for one year. Pearls and all types of beads restrung. Diamond and precious stone jewellery sold on consignment. Estimates gladly given without obligation.
705 Yates St. 3-4241

IF YOU HAVE A MORTGAGE OR an agreement on which you are collecting monthly payments but would like to sell your equity for immediate cash, contact Eric Charman, Northwestern Securities of Victoria Ltd., 4-8054 or 4-4675.

ATTENTION! CALL US FOR A complete overhaul of your s

28 A BUILDING SUPPLIES

STEWART & HUDSON Ltd.
Member Retail Lumber Ass'n

A TIMELY BARGAIN
In plywood cuttings whilst we usually have bargains in building materials it's not often we can offer such an assorted quantity of popular size plywood cuttings. These Plywood cuttings are of excellent quality many usable on both sides and deal for practical toys—Xmas cut outs—desks table and chair sets cupboards, closets, etc. Have fun building things in your basement workshop.
48"x8"x¼" each 10c
48"x20"x¼" each 35c
48"x20"x½" each 65c
48"x20"x¾" each 75c
35"x91"x¾" each $5.45
26"x79"x¾" each $2.95
48"x36"x¾" each $3.65
54"x60"x¾" each $5.65
Many of these cuttings are 2½ times cheaper than regular plywoods—quantities are limited on these special price items so call early.

PING PONG TABLES
Relax with the family and enjoy the fun of ping pong in your own home.
Regulation size 9'x9'x⅝" Tops only $17.75
Demountable leg assembly and table base $13.50
Fully painted table top—green with white lines $25.00
Fully painted base and leg assembly $17.00

GIVE TOOLS
to Dad or Brother. They are so useful and will be a lasting remembrance. Many items in Christmas gift boxes.
Set of 4 quality Chisels $8.85
24" Carpenters Levels $8.45
Brace & Bit $6.25
Combination Square $4.35
Hand Plane $11.50
These are all top quality Stanley brand tools—individually boxed.
Cummins Electric Drill Kits—over 30 pcs. including sanding, polishing attachments etc. $24.95
Model 300 Junior Sander vibrating type—a popular item reg. $49.95 Now $37.50
Model 65A Mall Saw 6½" blade—cuts 2x4 at 65° angle $39.95
Model 717 Maxaw $59.95
25 ft. Extension Light & Cord $3.65
50 ft. Extension Light & Cord $5.75
¾ H.P. DeWalt Home Power Shop—Does Everything—cross cut—rip—dado—router, etc. $319.00
Easy terms and trade ins. A complete service in power tools—parts—blades.

WHY WAIT?
Insulate Now—pay on our budget plan—materials for complete ceilings low as $67.60
Zonolite 2 sq. ft. $1.55
Cyprock Wool 70 sq. ft. $4.90
Mirro Cell — Corrugated Aluminum Insulation Carton 250 sq. ft. $14.95

PAINT SPECIALS
Clearance of discontinued colours in Monaseal Oil Base Wall Paint.
per quart $1.15
per gallon $4.29
Floor Sanders & Edgers to Rent

STEWART & HUDSON LTD.
2-2171 — 2-2613
405 GORGE ROAD
Open All Day Saturday
LOTS OF FREE PARKING
Also at
DUNCAN LADYSMITH NANAIMO
PORT ALBERNI

MOORE-WHITTINGTON LUMBER CO LTD.

FOR THE MAN WHO LIKES TO MAKE THINGS THERE'S A "DO-IT-YOURSELF" DEPARTMENT
Drop into M.W. see the special displays, the materials, the ideas. Ask for your FREE copy of "Do-It-Yourself" plans.

PLYWOOD
Per sheet
4x8x¼ R.C. Mahogany $4.00
4x7x¼ Sylvacord $3.78
4x8x¼ Westwood $6.56
4x7x¼ Shan-Tong $5.04
4x7x¼ Yellow cedar $5.04
32x98x5/16 Etchwood $3.87
32x96x¼ Weltex $4.00
12x12 Sylvacord P grade Each 10c
4'x4'x¼" P.V. Hardboard (substandard), per sheet $1.28

INSULATE FOR WINTER WARMTH
2" Westroc batts 1 carton covers 70 sq. ft. Per carton $4.90
Westroc hand-pouring (40 sq. ft.) 2" thick. Per bag $1.43
Zonolite (27 sq. ft.) 2" thick. Per bag $1.55
Fiberglas (40 sq. ft.) 2" thick. Per bag $2.25
Insul-Felt (40 sq. ft.) 2" thick. Per bag $1.29
For Christmas decoration ALUMINUM FOIL
Per roll (100 sq. ft.) $2.50

The Moore-Whittington Lumber Co. Ltd.
Turn West at the Roundabout Two Blocks Down Hillside
2814 BRIDGE STREET 3-7106

Specials in MAHOGANY PLYWOOD
This is No. 1 mahogany ideal for working to a rich finish:
⅛"x36"x72" $1.80
4mm. (approx. 3/16")x4'x8' $4.50
¼"x4'x8' $5.76
Use it to panel a wall or a whole room.

FIR PLYWOOD
¼"x4x8 D grade, sanded $3.20
⅜"x4x8 D grade, sanded $3.84
½"x4x8 D grade, sanded $5.44
5/16"x4x8 unsanded sheathing $3.68
⅜"x4x8 unsanded sheathing $4.16
½"x4x8 unsanded sheathing $5.60
⅝"x4x8 unsanded sheathing $7.04
5/16x4x8 unsanded D grade $2.72
3/16x4x8 unsanded D grade $1.95
¾"x4x7 unsanded sheathing $6.65
¾"x4x6 sanded D grade $5.00

Butler Brothers Supplies Limited
Keating 90 3-6911

FENCING FOR LESS
80 ft. of fencing and nails at $15.50
12'x20' garage, complete $146.50
10x16 garage complete $119.50

BOAT LUMBER
KITCHEN-HANDY HARDWARE ½ PRICE
Saanich Lumber Yards
Open ALL DAY SATURDAY
"From Producer to You"
3041 Douglas Street 5-2486-7
Eves. 4-3508

WE WILL HELP YOU
Do-It-Yourself
Langford Building Supply
8-1724 940 Goldstream Ave

28 A BUILDING SUPPLIES

DRYSDALES
RED CEDAR GUTTER
Modern 3-step pattern. Select common.
26c ft.
Up to 20-Ft. Length
DRYSDALE SASH & DOOR CO.
1720 COOK ST. 4-4411

ECONOMY CORNER
10 carrier loads of useful, low cost DRESSED LUMBER, some priced from $10 per load, some at $30 per M. ft., B.M. Items iclude 2"x4"x8', 2"x6" and wider, mixed loads of 1" boards.
R. A. GREEN LUMBER CO. LTD.
4-7614 4-4613
Prompt Delivery — Anywhere

Parker, Johnston
LIMITED
1314 BROAD STREET 2-9181
"Uptown Convenience"
Complete Building Supplies
Youngstown Kitchens
Johns-Manville Insulation
Lumber—Plywood Arborite
Floor Coverings Roofing etc.

GRAVEL!
For Your Driveway
COMPLETE ESTIMATES MADE BY OUR SALESMAN WHO WILL COME TO YOUR JOB
BUTLER BROTHERS SUPPLIES LTD.
3516 Quadra St. Phone 3-6911
Keating Phone
Crossroad Keating 90

CONSTRUCTION LUMBER
BOAT LUMBER
BOX LUMBER
Dalziel Box Co. Ltd.
2800 Bridge Street
Phones 4-1422 4-3814

28B CLOTHING, FURS, SHOES, ETC.

LADY'S MOUTON COAT, ¾-LENGTH, stylish model, size 18-20, excellent condition, $60. 4-4560, before 9 a.m. and after 5 p.m.

CHILDREN'S SHOES FITTED AT home. Foot Prince. 4-0323

TWO TUXEDOS FOR SALE — size 38. 9-4799

NEW SILVER FOX DETACHABLE Collar, $25. 4-4558.

NEW INDIAN SWEATER—HIGHland plaid pattern, size 40. 3-7322.

OTTER FUR, AS NEW. 3-6444.

28 D FURNITURE

FURNITURE SPECIALS
Table Lamps, Reg. $19.95 $ 9.95
Walnut Coffee Table, Reg. $29.50 $19.95
Walnut Lamp Table, Reg. $35.00 $24.50
Limed Oak Step Table, Reg. $37.50 $29.50
Walnut Night Table, Reg. $29.50 $19.90
Limed Oak 4-Drawer Chest, Reg. $55.00 $39.90

STANDARD FURNITURE
BARGAIN BASEMENT
Downstairs in Scollard Building
View Street

SPECIAL TRADE-IN VALUES
Dropleaf walnut table $49.50
6-Piece walnut dinette suite $69.50
Walnut chesterfield table $19.50
Oval walnut coffee table $15.00
Magazine end table $ 9.50
Limed oak step table $19.00
Low fireside stool, 3 ft. long $ 9.50
Torchiere Lamp $ 9.90
Slide under couch, complete $15.00
Odd beds, chesterfield suites, bedroom suites, dining room pieces, etc.
HOME FURNITURE
823 Fort Street 2-5139

MAYNARD'S AUCTIONEERS
PAY BEST CASH PRICES
Free Appraisals
No Obligation
55th Year
Phones:
Day. 4-5921. 4-1621

WE BUY — WE SELL — WE APPRAISE
KILSHAWS AUCTIONEERS
1115 Fort St. 4-6441
Cash advanced on consignments

Mahogany nest of tables $47.50
6'9"x9' grey axminster carpet $32.50
Studio couch $29.50
Walnut tea wagon with tray $37.50
Folding screen $ 8.50
HOLLAND BROS. & CO.
824 Fort St. 3-0913

TRADE-IN SPECIALS
6-piece bedroom suite $89.50
3-piece bedroom suite $129.50
2-piece bed chesterfield $89.50
Several nice 2 and 3-piece chesterfield suites in good condition, very reasonable prices.
VOGUE FURNITURE
"Out of the High Rent District"
860 YATES STREET

5-5422
LUNDS AUCTIONEERS
926 FORT ST
EXPERIENCED BUYERS AND APPRAISERS

WE WORK MIRACLES
With old tired, shabby-looking pieces of furniture. Wood finish changed to any color. Stuffings replaced with foam rubber. Coverings in latest designs and materials. For free estimates call Hagel's Chesterfield House. 536 Johnson. 4-3042.

YOUR MATTRESS REBUILT LIKE new at a genuine saving. Upholstery repairs. Box springs and couches rebuilt. Atlas Mattress Shop. 2714 Quadra at Hillside. 4-4925.

LARGE STOCK OF USED FURNITURE at very reasonable prices. Pandora Used Furniture, 1050 Pandora. 3-6319.

FOR THE BEST BUY IN USED MODERN FURNITURE SEE THE ACME FURNITURE, 618 PANDORA. One Block West of the City Hall.

THREE PIECE CHESTERFIELD cleaned demothed, sanitized in your home $12. Work guaranteed. Ambassador Home Service. 2-5532.

REFRIGERATOR $135, WALNUT vanity $15, Tea wagon $6.50, Drapes $30, Matchstick curtains $19.50. 5-3691.

BETTER-CLASS USED FURNITURE and appliances, lowest prices. Reliable. 541 Johnson. 3-6714.

NEARLY NEW 6-PIECE BLONDE dining suite. Cost $400. Sell for $200 or nearest offer. 9-4371.

FRENCH POLISHING REPAIRS, furniture refinishing. Specialty Finishers, 751 Discovery St. 2-4612.

SILK BROCADE 3-PIECE CHESTERFIELD suite, new condition. 3-0792.

FOUR INLAID REGENCY CHAIRS, suit a dining area. $150.00. 3-2258.

FOR SALE—3-PIECE CHESTERFIELD suite. 4-8801.

28E MUSICAL INSTRUMENTS

THE BALDWIN
ORGA-SONIC
SPINET ORGAN
IT'S MORE THAN AN ORGAN, IT'S A BRIGHT NEW WORLD OF FULL, RICH SOUND!
You strike a simple chord and realize suddenly that you can play this amazing new electronic spinet organ. No gadgets to confuse, no system to learn. All stops so clearly marked that once you've touched this simple keyboard you are playing. See it today! Music Dept., 3rd floor. Full price only $1,895.00. Low down payment budget plan too.
HUDSON'S BAY COMPANY
Music Dept. 3rd Floor

MUSIC
THE GREATEST GIFT OF ALL!
Oxford Trumpet, gold lacquer finish, nickel silver trim, complete in luggage-style case. $79.95. $8.00 down, balance 12 months.
Ward's Music Ltd.
1320 BROAD ST. 2-8146
412 West Hastings St., Vancouver

TOP PRICES
For Pianos, 2-0741
TV Sets, Radio Combinations
MAYNARD'S AUCTIONEERS
55th Year 4-5921

NEW SCHUBERT COTTAGE TYPE PIANO
Very special value $699
Easy terms, liberal trade-in.
Music Dept. 3rd Floor
HUDSON'S BAY CO.

PIANO ACCORDIONS
Imported direct from Italy. Extra special value.
$149.50 TO $169.50
Music Dept. 3rd Floor
HUDSON'S BAY CO.

PLAYER PIANO
Gerhard Heintzman with about 70 popular rolls. As is $235
Music Dept. 3rd Floor
HUDSON'S BAY CO.

Sheet Music - Instruments
172 VIEW ST PHONE 3-1311
Western Music Co. Ltd.
Victoria Branch

PROFESSIONAL INSTRUCTION
PIANO
BERNIE PORTER MUSIC STUDIO
1000 Blanshard Street 2-0542

HEINTZMAN AND NORDHEIMER pianos new and used for sale or rent. Showroom at 2020 Douglas. By appointment 3-0248 any day or any evening. Transportation provided. Exclusive agents Fletcher Bros. Ltd. (Walter Fletcher)

SMALL SIZE APARTMENT PIANOS, $135, $195, $225 or $235. Medium size Mason & Risch $269. Give your child a musical education, $10 cash, $5.00 a month. Kent's Ltd., 742 Fort. 3-7104.

BEAUTIFUL HENRY HERBERT piano and bench for rent, $7 per month. Rent applies if purchased, balance $15 per month. Phone Fletcher Bros., 3-0248.

USED PIANOS
$115, $175, $195 and $250. Sale or rental purchase plan. Rex School of Popular Piano, 739 View. 4-5031.

BRAND NEW PORTABLE ORGAN, suitable for school, church or home. $169.50. Terms, $10 a month. 3-0248.

HEINTZMAN PIANO—REFINISHED, $285, easy terms. Willis Organ & Piano Co., 600 Courtney. 2-4712.

FINE COLLECTION OF RECORDED operas, also trombone. 2-2664.

WANTED TO BUY — SMALL piano. Phone 3-0248.

FOR SALE—HEINTZMAN & CO. baby grand piano and bench. Only 5 ft. 3 in. long. Phone 3-0248.

USED SPINET PIANO AND BENCH for rent. Money paid applies if purchased. 3-0248.

WILL TRADE BRAND NEW RCA Victor television for good used piano. Phone 3-0248.

BRAND NEW HOHNER ACCORDION de luxe, 120-bass. Will sacrifice for $129.50. Phone 3-0248.

LADY'S TITANO 120-BASS ACCORDION, as new, $185. 4-2003.

GIBSON MANDOLIN WITH CASE, $25. 5-5029.

28F TELEVISION and RADIO SALES and SERVICE

FOR GUARANTEED TV REPAIRS
By QUALIFIED TECHNICIANS (Members of R.E.T.A.)
Butler Brothers Supplies Ltd.
3396 Douglas St. Phone 3-1511

TV REPAIRS
TV SETS REPAIRED IN YOUR home by a qualified technician. Same reasonable rates days, evenings and holidays.
SUPERIOR TELEVISION
7-1125 until 9 p.m.

RECONDITIONED TV SETS FROM $99
KING TV
Corner Johnson and Blanshard
4-9913 4-9913

VICTORIA WEST
RADIO AND TELEVISION
Drive-In or Home Service
Member of R.E.T.A.
761 Esquimalt Road 2-4413

FREE
Bring your T.V. and radio tubes to be tested free. Complete stock.
DELTA ELECTRIC
714 Cormorant 4-7416

TV SERVICE
For Expert TV Repairs Call
MAIS ELECTRIC LTD.
2-4131 or 2-8790

ATKINSON & PEARCE
Guaranteed Service and Repairs to all makes of radio and TV.
2-8521 1030 Hillside Avenue

SEE CHANNEL MASTER'S NEW Showman indoor antenna and travelling wave all-band Yagi at Edward Drew Television. 748 View. 3-8511.

USED CONSOLE RADIOS $10. 78 speed automatic radio and record-player combination $35. Kent's Ltd., 742 Fort. 3-7104.

RADIO TELEVISION AND APpliance repairs. Haultain Radio Electronics, 1501 Haultain. 4-3714.

TV ANTENNAS AND PARTS. LOWest cash prices. Precision Machine Co., 660 Discovery. 3-4713.

HOUSEKEEPING HINT
Sell those in-the-way things for ready cash through classified ads!

T.V. with Lee

PROGRESSIVE CONSERVATIVE CONVENTION ON C-2, 6 AT 10.30

By PHIL LEE, Times TV Editor

VIVE, VICTOR!—There were those who were carping the following morning that Victor Borge's Tuesday night show was old hat, that it was the same material he had been using in radio and on records for years.

But these were definitely in the minority. The rest were content that they had witnessed the second most entertaining hour in television this year. The first most entertaining hour also belonged to the funny-man-pianist when he played for millions of admirers last summer. He's simply a class unto himself.

He asked the audience for solemnity. "This is not funny," he said. "Last week we celebrated my uncle's 102nd birthday." The audience applauded warmly. "Unfortunately," Borge admitted, hanging his head, "my uncle couldn't be there. He died when he was 29."

★ ★ ★

THE MAN was both irresistible and irrepressible. His take-off of Liberace was devastating. He masterfully munched sandwiches while the orchestra sawed through a concerto. He performed all the major roles in an opera, explained his method of reading punctuation marks aloud through his special sound effect. He played the piano through most of this as only Borge can play—sitting up, lying down or while falling off the bench.

To break up the fun he played a Rachmaninoff concerto and spoke verse for a beautiful child's grace. And toward the end most viewers were sneaking quick glances at their watches hoping the hour would somehow stretch more than its allotted 60 minutes which, of course, it didn't.

And so all they hope for now is that Victor Borge will appear again as quickly as possible—even with the same old stuff.

Kiddies' Korner

5.00: Maggie Muggins, **Channels 2, 6;** Damon Runyon Theatre, **4;** Mickey Mouse Club, **5;** Cartoon Special, **11;** Western movie, **12;** Sheriff Tex, **13.**

5.15: Mr. O, **Channel 2, 6.**

5.30: Lone Ranger, **Channels 2, 6.**

6.00: Ozzie and Harriet, **Channel 2;** My Little Margie, **4;** Wild Bill Hickok, **5;** The Cowpoke, **6;** Cartoon Theatre, **12.**

6.05: Santa Claus show, **Channel 13.**

6.30: Three Guesses, **Channel 2;** Name That Tune, **11, 12.**

7.00: Lone Ranger, **Channel 5.**

Sport

6.30: Channel 6: News and sports round-up.

7.00: Channel 12: Bowling championship; **Channel 13:** Hunting and Fishing.

7.30: Channel 2: Time Out with Al Pollard.

8.30: Channel 5: Film on Olympic Games.

9.30: Channel 13: Let's go skiing.

10.00: Channel 13: Sports report.

11.00: Channel 2: News and sports roundup.

Headliners

7.00

Channel 4: Highway Patrolmen race against time to capture the motel bandits.

Channel 5: The Lone Ranger and Tonto defend an ex-convict.

7.30

Channel 5: In the Life of Riley poor Riley has to swallow his pride.

Channel 6: Have you ever wondered how to use the fine-tuning control on your TV set or how to adjust the vertical and horizontal hold knobs? Let local technicians show you on TV Today. The panel will be under Roy Parrett.

Channel 11: Rosemary Clooney's guest is Rex Allen.

8.00

Channels 2, 6: Jane Wyman stars Imogene Coca in "Helpmate," an unbelievable plot about a scatter-brain who would help her detective-husband catch fugitives.

Channel 4: Grouch Marx's quiz.

Channel 5: Circus Time with Paul Winchell and Jerry Mahoney is an excellent circus program for the kids. As a matter of fact it should be enjoyed by their parents as well.

Channel 11: Bob Cummings shows his nephew Chuck "How to Handle Women."

8.30

Channel 2: Climax presents Macdonald Carey, Rita Moreno and Constance Ford in the weirdy, "The Chinese Game."

Channel 4: In Dragnet policemen Friday and Smith hunt a jewelry salesman's missing gem case.

Channels 11, 12: For the third consecutive year Shower of Stars will present an hour-long TV adaptation of Charles Dickens' "A Christmas Carol." Stars are Fredric March and Basil Rathbone.

9.00

Channel 4: Crunch and Des fight off bandits who would charter the boys' boat.

Channel 5: Wire Service sees George Brent as a reporter who files an obituary as a matter of routine. Later he discovers that it is a lead to an exciting mystery.

9.30

Channels 2, 6: Jackie Rae hosts Elaine Grand, Larry O'Connor and the Travellers.

Channel 4: Ernie Ford's guest is Margaret Whiting.

Channel 11: Playhouse 90 stars Peter Lawford, Sarah Churchill and Charles Bickford in "Sincerely, Willis Wayde." A wealthy man finances the education of a poor but ambitious boy.

10.00

Channels 2, 6: Graphic visits Alan and Blanche Lund in Toronto then calls on Santa Claus in Winnipeg.

Channel 4: Lux Theatre shows "Christmas in Connecticut." A woman writer tells of a mythical farm and family. Then she is called upon to produce the whole caboodle. Moha Freeman is the star.

10.30

Channels 2, 6: Viewers can have an actual glimpse of the goings on at the Conservative National Convention at Ottawa.

11.15

Channel 2: Concert Hour's guests are baritone Gerard Souzay and cellist Antonio Janigro.

Theatre

TONIGHT'S MOVIES

7.30: Channel 13: Katharine Hepburn and John Beal star in "Little Minister." This was a passable picture back in the mid-1930s and tells the tale of what happens when a young minister takes over his new post and upsets the elders of the village.

10.10: Channel 13: Tom Conway stars in the mystery "The Falcon Out West." A playboy is murdered.

10.35: Channel 12: Gene Tierney and George Sanders are seen in "Sundown," wherein British soldiers in East Africa become involved with an Arabian girl.

10.45: Channel 5: Emlyn Williams stars in "Letter to Three Husbands." A playboy writes to the husband of three of his girl friends.

1.00: Channel 13: "The Little Minister."

Tonight's Programs

ALL TIMES ARE LOCAL — CHANNELS RESERVE RIGHT TO MAKE LAST-MINUTE CHANGES

CBUT Vancouver Channel 2	KOMO-TV Seattle Channel 4	KING-TV Seattle Channel 5		Victoria CHEK-TV Channel 6	KTNT-TV Tacoma Channel 11	KVOS-TV Bellingham Channel 12	KTVW-TV Tacoma Channel 13
Ozzie & Harriet	My Little Margie	Wild Bill Hickok	6.00	The Cowpoke	Big News	Cartoons	Santa Claus Show
Ozzie & Harriet	My Little Margie	Wild Bill Hickok	6.15	The Cowpoke	Edwards' News	Edwards' News	Santa Claus Show
Three Guesses	News	Early Edition	6.30	News; Weather;	Name That Tune	Name That Tune	Looking at U.S.
News	Weather	Early Edition	6.45	Sports	Name That Tune	Name That Tune	Harmony Time
Almanac	Highway Patrol	Lone Ranger	7.00	Almanac	FYI	Bowling Champs	Hunting and
Almanac	Highway Patrol	Lone Ranger	7.15	Almanac	Football	Bowling Champs	Fishing
Time Out	Dinah Shore	Life of Riley	7.30	TV Technicians'	Rosemary Clooney	Bowling Champs	Movie: "The Little
Time Out	News	Life of Riley	7.45	Forum	Rosemary Clooney	Bowling Champs	Minister"
Jane Wyman	Groucho Marx	Circus Time	8.00	Jane Wyman	Bob Cummings	Broadway Theatre	"The Little
Jane Wyman	Groucho Marx	Circus Time	8.15	Theatre	Bob Cummings	Broadway Theatre	Minister"
Climax	Dragnet	Olympic Games	8.30	I Search For	Shower of Stars	Shower of Stars	"The Little
Climax	Dragnet	Olympic Games	8.45	Adventure	"A Christmas	"A Christmas	Minister"
Climax	Crunch & Des	Wire Service	9.00	War in the Air	Carol," Frederic	Carol," Frederic	"The Little
Climax	Crunch & Des	Wire Service	9.15	War in the Air	March, Rathbone	March, Rathbone	Minister"
Jackie Rae Show	Tennessee Ernie	Wire Service	9.30	Jackie Rae Show	Playhouse 90	San Francisco	Let's Go Skiing
Jackie Rae Show	Tennessee Ernie	Wire Service	9.45	Jackie Rae Show	"Sincerely, Willis	Beat	Let's Go Skiing
Graphic	Lux Theatre	Code 3	10.00	Graphic	Wade,"	Royal Playhouse	Sports; News
Graphic	Lux Theatre	Code 3	10.15	Graphic	Peter Lawford	Royal Playhouse	Movie:
Conservative	Lux Theatre	News; Weather	10.30	Conservative	"Sincerely, Willis	Candlelight	"The Falcon Out
Convention	Lux Theatre	Movie	10.45	Convention	Wade"	Theatre	West"
News; Sport	Favorite Story	"Letters to Three	11.00	CBC News	Weather	Candlelight Thtr	"The Falcon Out
Concert Hour	Favorite Story	Husbands,"	11.15		News	Candlelight Thtr	West"
Concert Hour	Tonight with	Emlyn Williams,	11.30		Federal Men	Candlelight Thtr	Mr. and Mrs.
Concert Hour	Steve Allen	Eve Arden	11.45		Federal Men	Candlelight Thtr	North
Concert Hour	Tonight with Steve Allen	"Letters to Three Husbands"	12.00		Final News	News	Racket Squad
	News; Faith		12.15				Racket Squad
	News; Faith		12.30				Foreign Intrigue
			12.45				Foreign Intrigue

Friday Programs

CBUT Vancouver Channel 2	KOMO-TV Seattle Channel 4	KING-TV Seattle Channel 5		Victoria CHEK-TV Channel 6	KTNT-TV Tacoma Channel 11	KVOS-TV Bellingham Channel 12	KTVW-TV Tacoma Channel 13
	Tic Tac Dough	TeleScope	9.00		Valiant Lady		
	Tic Tac Dough	TeleScope	9.15		Love of Life		
	It Could Be You	TeleScope	9.30		Search Tomorrow		
	It Could Be You	TeleScope	9.45		Guiding Light		
	Ding Dong School	Queen's Movie	10.00		News		
	Ding Dong School	Queen's Movie	10.15		Stand Up		
	Home	Queen's Movie	10.30		As the World		
	Home	Queen's Movie	10.45		Turns		
	Home	Queen's Movie	11.00		Our Miss Brooks		
	Home	Queen's Movie	11.15		Our Miss Brooks		
	Tennessee Ernie	Workshop	11.30		House Party		
	Tennessee Ernie	Workshop	11.45		House Party		
	Matinee	Wunda Wunda	12.00		Big Payoff		
	Matinee	Wunda Wunda	12.15		Big Payoff		
	Matinee	Kamera Movie,	12.30		Bob Crosby		
	Matinee	Susie	12.45		Bob Crosby		
	Queen For a Day	Kamera Movie,	1.00		Brighter Day		
	Queen For a Day	Susie	1.15		Secret Storm	Secret Storm	
	Queen For a Day	Kamera Movie,	1.30		Edge of Night	Matinee	
	Modern Romances	Susie	1.45		Edge of Night	Matinee	
	Comedy Time	Kamera Movie,	2.00		Pantry Playhouse	Matinee	Movie
Matinee	Comedy Time	Susie	2.15		Pantry Playhouse	Matinee	Movie
Matinee	The Price Is Right	Kamera Movie,	2.30		Pantry Playhouse	Matinee	Movie
Matinee	The Price Is Right	Susie	2.45		Pantry Playhouse	Matinee	Movie
Matinee	Cookbook Quiz	Film Festival	3.00		Garry Moore	Matinee	Movie
Matinee	Cookbook Quiz	Film Festival	3.15		Garry Moore	Matinee	Movie
Matinee	Cookbook Quiz	Film Festival	3.30		Garry Moore	Variety	Features
Matinee	Movietime	Film Festival	3.45		Garry Moore	Playhouse	Interviews
Open House	Movietime	Film Festival	4.00	Life Lines	Garry Moore	Variety Playhouse	Life With
Open House	Movietime	Film Festival	4.15	Capsule Caravan	Garry Moore	Variety Playhouse	Elizabeth
Howdy Doody	Movietime	Stan Boreson	4.30	Bay Matinee	Strike It Rich	Variety Playhouse	Dieting
Howdy Doody	Movietime	Stan Boreson	4.45	Bay Matinee	Strike It Rich	Love of Life	Features
Fun Time	Damon Runyon	Mickey Mouse	5.00	Howdy Doody	Cartoon Special	Western Thtr.	Sheriff Tex
Fun Time	Theatre	Club	5.15	Howdy Doody	Cartoon Special	Western Thtr.	Sheriff Tex
Roy Rogers	Spotlight	Mickey Mouse	5.30	Fun Time	Cartoon Special	Western Thtr.	Sheriff Tex
Roy Rogers	Spotlight	Club	5.45	Fun Time	Cartoon Special	Western Thtr.	Sheriff Tex
CBUT Vancouver Channel 2	KOMO-TV Seattle Channel 4	KING-TV Seattle Channel 5		CHEK-TV Victoria Channel 6	KTNT-TV Tacoma Channel 11	KVOS-TV Bellingham Channel 12	KTVW-TV Tacoma Channel 13

28 G REFRIGERATOR SALES and SERVICE

Refrigeration Service
For Expert Refrigerator Repairs Call
MAIS ELECTRIC LTD.
2-4131 or 2-8790

EXPERT REPAIRS ON REFRIGERators and freezers also factory enamel refinishing on all appliances. Used refrigerators $50 and up. Refrigerator Refinishers Ltd. 3-5877.

USED REFRIGERATOR GOOD condition, $50. 1512 Fernwood. 3-4734.

AMANA DEEP FREEZE-REFRIGerator combination. Small cash payment and take over payments. Almost new. 4-7407.

LARGE THOR FREEZER—SMALL cash payment and take over payments. 4-5619.

28H SPORTING GOODS

GOOD STOCK OF AIR GUNS, 22 pistols, 22 rifles, new and used rifles in all calibres.
ROBINSON'S
1307 Broad Street 3-6212

BOY'S ICE SKATES, SIZES 5 AND 6, used twice. 4-6905.

28 J SEWING MACHINES

MAKE US AN OFFER
Overstocked on used Singer treadle and portable sewing machines. Come in and look them over. Elna Sewing Machines Ltd., 742 Yates.

GOOD STOCK OF RECONDITIONED treadle, portable electrics and console sewing machines. Taylor & Co., 816 Fort.

BE SURE AND SEE THE NEW Necchi, Bernina open arm, also the new Necchi sewing machines. Taylor & Co., 816 Fort Street.

SINGER SEWING MACHINE, AS new. Cost $150. What offers? 4-1879, mornings or after 5.30 p.m.

SEWING MACHINE REPAIRS, Singer Sewing Centre, 726 Yates.

28 K BICYCLES and MOTORCYCLES

Bicycles! Bicycles!
New and used C.C.M. or Raleigh Cycles, in all models and colors. See our huge selection. Trades accepted. Easy terms to suit.
ROBINSON'S
1307 BROAD 3-6212

28 K BICYCLES and MOTORCYCLES

DEPOSIT HOLDS
ANY NEW OR USED
BICYCLE, TRICYCLE
Terms, trades. Carmichael's Bicycle Shop, 747 Pandora. 2-9728.

TRADE YOUR MOTORCYCLE FOR a car at
LES BLOW'S MOTORCYCLE SALES
See Les and Pay Less
2647 Douglas St. Phone 4-7843

GLOVES, GOGGLES, LAP ROBES, jackets, windshields, in fact everything for the motorcyclist at BROOKLANDS MOTORCYCLE SALES AND SERVICE LIMITED, 937 Fort. New and Used. 3-5926.

XMAS SALE OF BICYCLES, ALL sizes. Small deposit holds. Repairing while you wait. Victory Cycle Works, 588 Johnson.

VICTORIA SPORTING GOODS the place to shop for bicycles, tricycles, wagons, toys and sporting goods. 1410 Douglas St. 4-7374.

28 K BICYCLES and MOTORCYCLES

ARGYLE BOY'S BICYCLE, LIKE new, 3-speed, lights and generator, $30. 7-3258.

HERCULES SPORTS MODEL BIcycle, 9 speed, newly overhauled, $30 or nearest offer. 3-4218.

BOY'S 21" C.C.M., $25.00. ALSO 20" tricycle, both as new. 1769 Kings Road.

BOYS' 18" AND 20" BICYCLES. 2-3914.

RANGER BICYCLE, GOOD CONdition, $25. 4-3559.

GIRL'S C.C.M. BICYCLE, GOOD condition, $23. 9-2253.

BICYCLE OVERHAULS FROM $4. Overseas Cycle, 624 Pisgard. 2-0233.

WANTED—JUNIOR BOY'S BIKE, good condition. 3-6730 or 4-3401.

28 L STOVES and FURNACES

VICTORIA FOUNDRIES LTD
4-2124
"RADIO" furnaces, sawdust burners. Furnace and stove parts for most makes. Furnace liners, firebrick and cement. 622 Pembroke St.

28 L STOVES and FURNACES

AUTOMATIC OIL FURNACES
Completely Installed and Serviced
Work Guaranteed
Free Estimates
BUTLER BROTHERS
Supplies Ltd.
3516 Quadra St. Phone 3-6911

TOP PRICES
for
Late Model Appliances
MAYNARD'S AUCTIONEERS
55th Year — 4-5921

$50 FOR YOU
Allowed as trade-in for your old range on a brand new factory-built Enterprise Oil Range. This will take care of the down payment, balance on easy terms. See our factory-trained service men. Harry Mitchell and Don Pimlott.
HUMBER'S
Phone 5-1456-(7)-(8)

WE SELL, SERVICE AND INSTALL Cyclos, Fawcett oil ranges and oil heaters still at the old price, new Valor oil heaters. Limited supply. Small white enamel sawdust ranges suitable for upstairs suites $49. Good variety of used oil ranges $25 and up. Eagle Sales, 1014 Fort Street. 2-3923.

"PACIFIC"
The famous sealed-in-steel furnace and oil units that cannot smoke. Gives you a lifetime's satisfaction.
PACIFIC SHEET METAL WORKS LTD
1009 Yates 2-3169

ALL WHITE ENAMEL CYCLOS OIL ranges, only $319.50 completely installed with gravity system plumbing, base plug, etc. Clean, efficient operation guaranteed. C. Tayler Home Appliances, 705 Johnson St. 5-3281.

1 ONLY O'KEEFE & MERRITT deluxe automatic gas range with periscope oven and chrome top. Regular $499. Now priced at only $319. W. R. Menzies & Co., 911 Fort St. 3-1112.

FOR ALL YOUR HEATING PROBlems call Southall's, "home of the famous Meuller gas and oil-fired furnaces with the lifetime guarantee," 745 Pandora. 4-2961.

FURNACES INSTALLED AND Repaired. Shaw Sheet Metal, 2116 Government. 2-2342 days, 9-3148 nights.

FOR AN ESTIMATE ON INSTALlation of a McClary oil-fired furnace, phone 3-6342, evenings 5-1251. LOGAN SHEET METAL, 618 Queens.

ALMOST NEW CYCLOS DE LUXE oil range, regular $365, only $225. Carter's Stove Store, 830 Fort. 3-3511.

RANGE AND FURNACE REPAIRS, boilers and Cyclos oil burners installed. 2-1842.

FREE ESTIMATES ON OIL FURnace and range installations. A. S. Bowker Plumbing & Heating. 3-3642.

GAS HEATER, GURNEY ELECtric range with garbage burner. 3-7034 or 5-2137.

OIL BURNERS AND FURNACE REpairing. Free estimates. Hugh Newman. 4-2008.

NEW 40" G.E. PUSHBUTTON ELECtric range, $225. 3-0280.

28 M MACHINERY

FOR RENT
Compressors, Concrete Breakers
Rock Drills, Pumps, Mixers
I.E.L. Chain Saw Agents
Alf Becker 2981 Tillicum 4-6414

OXYGEN AND ACETYLENE GAS. 4-5314. Ramsay Machine Works.

28 N GARDENS and SUPPLIES

FERTILIZERS

FERTILIZE NOW! USE DUCK guano for best results. Rosebeds, flowers, vegetables and lawns. 60c sack. Sidney Duck Farm. Phone Sidney 180. We deliver.

PLOWING, ROTO-VATING AND CULTIVATING

MCFARLANE 2-7808. WOOD CUTting, tractor work.

SCIENTIFIC TREE SERVICE

SCIENTIFIC PRUNING, SPRAYING of shade fruit trees. Trees felled, chain saw, chemical spraying, brush grasses, weeds, moss. 2-1676. Charles A. Cowie, 3-1668.

A COMPLETE TREE SERVICE. Chain saw. Carlsen, 2-5443.

TOP SOIL, ROCKS AND FILL

FREE FILL AND BLASTED ROCK. Corner Esquimalt Road and Head Street. Top soil prices on request. Day 2-7875, night 9-2626.

FILL, 25c YARD, WITHIN 1-MILE radius of Blanshard and Pandora; 50c yard, within 3-mile radius.

RADIO · PROGRAM LISTINGS

(These program listings are as supplied by the stations themselves and The Times is not responsible for last minute changes or other alterations.)

THURSDAY NIGHT PROGRAMS

CKDA 1280 kc	CJVI 900 kc	CBU 690 kc	KIRO 710 kc	KOMO 1000 kc	CJOR 600 kc	CKWX 980 kc
6.00 News; Sports	Outlaw	Prog.-Conservative Convention	Harmon Sport	News; Review	City Mike	News 6.00
6.15 Great Hits	Outlaw	Prog.-Conservative Convention	Lowell Thomas	Alex Drier	Easy Listening	Sports Desk 6.15
6.30 Great Hits	News Commentary		Amos 'n' Andy	Big Sound	Easy Listening	News; Parade 6.30
6.45 Great Hits	Quiz Club		Amos 'n' Andy	Big Sound	Easy Listening	Parade of Hits 6.45
7.00 Music and Election	Quiz Club	Prog.-Conservative Convention	Melodies	News	I.W.A.	News; Parade 7.00
7.15 Results	Quiz	Prog.-Conservative Convention	Melodies	Conservation Club	Hi-Fi Concert Hour	Parade of Hits 7.15
7.30 Music and Election	Elections		Bing Crosby	To Be Announced	Hi-Fi Concert Hour	Parade of Hits 7.30
7.45 Results	Elections		Almanac	To Be Announced	Hi-Fi Concert Hour	Parade of Hits 7.45
8.00 Music and Election	News; Weather	CBC News	Robert Q. Lewis	News	News	News 8.00
8.15 Results	Vienna Dreams	Comment	Robert Q. Lewis	One Man's Family	Popular Demand	Cecil Solly 8.15
8.30 Music and Election	Elections	Marine Investigator	Robert Q. Lewis	Great Gildersleeve	Assignment	'Mang the Heather 8.30
8.45 Results	Elections	Marine Investigator	Robert Q. Lewis	Great Gildersleeve	Assignment	'Mang the Heather 8.45
9.00 Music and Election	News; Outdoors	To Be Announced	KIRO Calling	Conversation	Assignment	News; Hal Denton 9.00
9.15 Results	News; Outdoors	Chamber Orchestra	KIRO Calling	Conversation	Assignment	Hal Denton 9.15
9.30 Music and Election	News; Elections	Chamber Orchestra	To Be Announced	Contrasts in Music	Call Me Corny	I Sat in Judgment 9.30
9.45 Results	News; Elections	Chamber Orchestra	To Be Announced	Contrasts in Music	Call Me Corny	I Sat in Judgment 9.45
10.00 News; Weather	News; Weather	News	World News	Richfield Reporter	News; Around Home	News 10.00
10.15 House Party	Today in Sports	Life in Uganda	Music Till Midnite	News; Weather	Dream Street	Music for Dreaming 10.00
10.30 House Party	Cross Section	Eventide	Music	You Were There	Dream Street	Close of Day 10.30
10.45 Party; Sport	Cross Section	Eventide	Music	Here's to Veterans	Dream St.; Sports	Music For Dreaming 10.45
11.00 News; House Party	News; Sports	Midnite Concert	Music Till Midnite	Bedtime News	News; Dream Street	News; Sports 11.00
11.15 House Party	Memory Lane	Midnite Concert	Music Till Midnite	Album of Classics	Dream Street	Date With Bob 11.15
11.30 House Party	Memory Lane	Midnite Concert	Music Till Midnite	Album of Classics	Dream Street	Date With Bob 11.30
11.45 House Party	Memory Lane	Concert; News	Music Till Midnite	Album of Classics	Dream Street; News	Date With Bob 11.45

FRIDAY PROGRAMS

CKDA	CJVI	CBU	KIRO	KOMO	CJOR	CKWX
8.00 News; Sports	News; Breakfast Club	News; Bill Ryan	Clifford and Clark	News; Weather	News	Sports Desk 8.00
8.15 Top O'Morn	Breakfast Club	Morning Music	News; Sports	Dial 1000	Time and Tunes	Bill Davis 8.15
8.30 News; Top O'Morn	News; Breakfast Club	Morning Music	David Valle	Dial 1000	Billy Browne	News; Davis 8.30
8.45 Roving Reporter	Breakfast Show	Laura Limited	Howard Miller	Dial 1000	Billy Browne	Bill Davis 8.45
9.00 News; Lombardo	News; Mystery Mldy	BBC News; Talk	Wendy Warren	News; Dial 1000	Billy Browne	News; Welk 9.00
9.15 Guy Lombardo	Book of Memories	Kate Aitken	Backstage Wife	Dial 1000	Billy Browne	Lawrence Welk 9.15
9.30 Meet the People	Aunt Mary	Morning Concert	Helen Trent	Garden Guide	Guy Lombardo	Maple Leaf Junction 9.30
9.45 Meet the People	Doctor Paul	Morning Concert	Art Primm	Kate Wise	Guy Lombardo	Lawrence Welk 9.45
10.00 News; Cash Clues	News; Six For One	Morning Visit	Norah Drake	Bandstand	News; Homemakers	News; Perry Como 10.00
10.15 Clues; Quiz	Six For One	The Happy Gang	Ma Perkins	Bandstand	Homemakers	Perry Como 10.15
10.30 Cash Clues	Musical Holiday	The Happy Gang	Dr Malone	Bandstand	Homemakers	Perry Como 10.30
10.45 Cash Clues	Let's Go to Eaton's	Composer's Corner	Our Gal Sunday	Bandstand	Holiday Hiway	Perry Como 10.45
11.00 News; Welk	News; Eddie Fisher	Radio Theatre	Right to Happiness	Bandstand	News; Memory Lane	News; $50 a Day 11.00
11.15 Lawrence Welk	Top Tune Time	Kindergarten	Second Mrs. Burton	Bandstand	Memory Lane	Kat Aitken 11.45
11.30 Maple Leaf Junction	Radio Theatre	Farm Broadcast	Strike It Rich	Bandstand	The Mortimers	Waltztime 11.30
11.45 Top 50	Lawrence Welk	News; Weather	Pat Buttram	Bandstand	The Mortimers	One Man's Family 11.45
12.00 News; Wthr.; Top 50	News	Prog.-Conservative Convention	News	News	News; Melodies	News; Weather 12.00
12.15 Top 50	Music For You	Prog.-Conservative Convention	Cecil Solly	Farm News	Kiddies' Karnival	Rhythm Pals 12.15
12.30 News; Sports	News; Weather		House Party	Katherine Wise	Kiddies' Karnival	News; Rhythm 12.30
12.45 Top 50	Music For You		House Party	Katherine Wise	News; Around Home	Rhythm Pals 12.45
1.00 News; Top 50	News; 50 a Day	Prog.-Conservative Convention	Arthur Godfrey	Five-Star Matinee	House of Music	News; Who Am I? 1.00
1.15 Top 50	Where Am I?	Prog.-Conservative Convention	Arthur Godfrey	Five-Star Matinee	House of Music	Startime 1.15
1.30 Top 50	Six For One		Arthur Godfrey	Hilltop House	House of Music	Red, White, Blue 1.30
1.45 Top 50	Six For One		Arthur Godfrey	Pepper Young	News	Red, White, Blue 1.45
2.00 News; Top 50	News; Town	To Be Announced	Arthur Godfrey	Woman in House	Take It Easy	News; Nina 2.00
2.15 Top 50	Around Town Today	News; Matinee	Arthur Godfrey	Mary McBride	Take It Easy	Neighbor Nina 2.15
2.30 Top 50	Around Town	Matinee	Chef Gino	Fred Waring	Take It Easy	Neighbor Nina 2.30
2.45 Top 50	Around Town	Matinee	Aunt Mary	Fred Waring	Take It Easy	Neighbor Nina 2.45
3.00 News; Pringle Show	News; Town	Matinee	Ashton	Cafe Lounge	Take It Easy	News; Lombardo 3.00
3.15 Pringle Show	Around Town	Matinee	Percy Faith	Cafe Lounge	Kiddies' Karnival	Lombardo Time 3.15
3.30 Pringle Show	Around Town	Food Facts	Judith Lane	Music; News	Kiddies' Karnival	Sammy Kaye 3.30
3.45 Pringle Show	Around Town	Today's Music	Housewives' Protective League	Dial 1000	Kiddies' Karnival	Sammy Kaye 3.45
4.00 News; Pringle Show	News; Town	Today's Music	Headin' Home	News; Dial 1000	News; Teens	News; Hits 4.00
4.15 Pringle Show	Around Town	Today's Music	Headin' Home	Dial 1000	Theme For Teens	Parade of Hits 4.15
4.30 Kiddie Kapers	Rolling Home	Into the Light	Headin' Home	Radio Parade	Theme For Teens	Parade of Hits 4.30
4.45 Kiddie Kapers	Rolling Home	Into the Light		Dial 1000	Theme For Teens	Parade of Hits 4.45
5.00 News; The Sheriff	News; Rolling Home	News; Weather	Ed R. Murrow	Dial 1000	Hit Parade	News; Hits 5.00
5.15 The Sheriff	Rolling Home	Byline; Sports	NW Roundup	News	Hit Parade	Hit Parade 5.15
5.30 News; Sheriff	Rolling Home	Sons of the Saddle	Weather; Sports	Weather; Stocks	Hit Parade	Hit Parade 5.30
5.45 The Sheriff	News; Sports	Sons of the Saddle	Goss News	Elmer Peterson	Hit Parade; News	Hit Parade 5.45

28X MISCELLANEOUS FOR SALE

CHRISTMAS TREES
35c a Foot
2301 DOUGLAS AT QUEENS
For delivery phone Coulter 3-8825.

STORM SASH. INSUPANEL. FOR free estimates call Douglas Building Supply Ltd. 5-1478.

DOOR CLOSERS REPAIRED Price's Key Shop. 847 Fort St. 4-6321.

AMERICAN FLYER TRAIN SETS. Phone 3-1988.

FOR PICTURE FRAMING DIGGON'S.

FOR RUBBER STAMPS, DIGGON'S

29 WANTED MISCELLANEOUS

WALLY GRAY
Pays Cash for Used Furniture
2 1631

GOOD BOOKS ALWAYS BOUGHT HAUNTED BOOKSHOP
845 Fort Street 2-1427

WE BUY SELL CAMERAS, RADIOS, trunks, etc. Give us a call. Island Trading. 4-5354.

NINE-PIECE DINING ROOM SUITE, reasonable; three-speed record player. 5-4143.

GIRL'S SKATES, SIZE 13. GOOD condition. 3-9040, before 4 p.m.

CARPETORIUM BUYS GOOD USED rugs. 3-2861.

HIGHEST CASH PRICES PAID for good used clothing. 2-3814.

WANTED — PORTABLE TYPEwriter. Cash. 2-1379.

BOOKS? SELL THEM TO US ADELphi Book Shop, 822½ Fort. 5-1746.

WANTED — USED FURNITURE. Holland Bros. & Co. 3-0913.

WANTED—CHRISTMAS TREES TO sell on consignment. 9-2119.

30 SWAPS

ROCKGAS RANGE AND WATER heater for piano, or will sell. 3-4405.

31A POULTRY, HATCHING EGGS, ETC.

H. & N. CHICKS
For best results and larger profits, Heisdorff and Nelson Nick Chick Leghorns, Hamps, Leg-Hamp Cross, Austra-Whites, Barred Rocks and White Rocks. Order now.
KRIEGER'S HATCHERY LTD.
Aldergrove, B.C.
Phone Aldergrove 3831

POULTRY EQUIPMENT? ASK our Poultry Specialist for suggestions and advice. See Scott & Peden Ltd. 4-7181 506 Cormorant Street.

WANTED — LIVE FOWL AND roasters. Top prices. Weighed at your place. 8-1182 or 8-2683.

"THE CHICKS WHICH GIVE RESULTS." Rump & Sendall Ltd. Landley, B.C.

FOR THE FINEST OF FRESH-killed young turkeys call Newman's Turkey Farm, 9-3131.

31B HORSES

MINK FARMER NEEDS HORSES, etc. Phone anytime, 8-3085.

31F DOGS

GOLDEN LABRADOR PUPPIES, importde ancestry. 7-1139.

REGISTERED AMERICAN COCKER puppies. 9-2638.

COCKER SPANIEL PUPPIES FOR sale, seven weeks old. 9-4225.

31G CATS

GINGER KITTEN, 5 MONTHS old; also others require good homes. C.P.L., 4-9692 or 4-6584, 10-5 p.m.

31K PIGS

PURE YORKSHIRE WEANER PIGS. 4361 Torquay Drive.

31L CAGE BIRDS and AVARIES

BIRD WONDERLAND
See our Christmas display. Imported Singer Canaries, Budgies, Cages. Vista-Variety, 1611 Douglas. 2-6731.

BABY BUDGIES, TALKING strain. Will hold till Christmas. 2-0174.

32 MOVING AND HAULING

"DRIVE UR SELF
AND SAVE
ON MOVING DAY
Pickups, 1 and 2-ton vans, flat-decks. A truck for every job. Low rates. Free dolly available. Phone for reservation and rates. Only personal driver's licence required.
TILDEN RENTS ALL
Types of Cars and Trucks
855 Douglas Street 2-1033

34 HOTELS

ROOMS $10.00 WEEKLY
Lots of hot water and heat. Telephone and elevator service. Warm, comfortable, fireproof. Just a few available now.
ROYAL OLYMPIC HOTEL
Johnson at Douglas Phone 4-1187

Ritz Hotel, 710 Fort St.
FURNISHED APARTMENTS AND ROOMS 3-1021
Elevator Service Permanent Transient

GLEN COURT HOTEL
$7 a week up 707 Blanshard St
Phone 4-2226

BEVERLEY HOTEL
In city centre moderate rates, transient and permanent guests, housekeeping rooms, TV in lounge. 724 Yates. Phone 4-0611.

THE GLENSHIEL, 606 DOUGLAS. A residential hotel providing every comfort for elderly people. 3-4164.

35 BOARD AND ROOM

NICE LARGE ROOM AND BOARD for working person, or couple, in Esquimalt. 4-9758.

NICE HOME FOR BUSINESS MAN or college student. Excellent meals, TV. 1678 Freeman. 5-2983.

AVAILABLE FOR WORKING mother and child, daily care. 2-6332.

GORGE HAVEN GUEST HOME—For elderly people. 4-7714.

CRAIGMYLE 1537 CRAIGDARroc. Hot and cold water. 4-0031.

EXCELLENT BOARD, ROOM — Young man. 1120 McClure, after 4.

36 ROOM AND BOARD WANTED

LADY DESIRES ROOM AND BOARD Jan. 2, close to Veterans' Hospital, on bus route. Write Victoria Press, Box 1066.

YOUNG MAN WANTS BOARD AND room. Victoria Press, Box 1071.

37 ROOMS TO RENT FURNISHED

TWO SLEEPING ROOMS WITH twin beds; share, single or couples breakfast if desired. 2-8465.

ATTRACTIVE, WARM, SLEEPING room, near town. $30. 5-3132.

NEAR PARLIAMENT BUILDINGS. Linen. Clean. Gentleman. 3-5683.

38 HOUSEKEEPING ROOMS TO RENT FURNISHED

FURNISHED ROOM, GROUND floor, fireplace, close in. Fairfield; all found; lady. Victoria Press, Box 130.

NICELY FURNISHED FRONT room. Kitchenette, sink; ground. Business lady. 1016 Carberry Gardens.

SINGLE HOUSEKEEPING ROOM, $22 month, close to bus and shopping centre. Vacant 15th. 3-8565.

FURNISHED WARM ROOM, SINK, kitchenette, gas plate. $23. Ladies only. 1205 Fernwood, corner Fort.

VILLA ELEANOR. COSY ROOM, close in. Weekly rate. 601 Trutch. 2-2234.

BRIGHT WARM ROOM. REASONable. Near Parliament Bldgs. 3-8181.

CLEAN, SINGLE ROOM, ALL found. 434 Quebec.

THREE BRIGHT, LARGE, SINGLE rooms. 3-4643. 1438 Vining Street.

TWO NICE ROOMS WITH SINK. 330 Moss Street.

SMALL BUT COSY, OIL-HEATED; woman preferred. 1024 McClure.

WARM, BRIGHT ROOMS—ALL CONveniences. Government St. 4-7897.

40 FLATS AND APARTMENTS TO RENT, FURNISHED

LOW WINTER RATES
At the San Sebastian and Victoria Courts, Gorge Road, two miles from the city centre on bus route. Rates by the week. Everything supplied except food, including maid service once a week. Sam Sebastian 3-9632; Victoria Court 4-9432

IMMEDIATE POSSESSION
Fairfield, near Beacon Hill Park—Furnished suite, electric refrigerator, range, three full-size rooms, bathroom, hall, including heat. Nice district. $75.
L. M. ROSEVEAR & CO. LTD.
1115 Langley St. Phone 4-6041

BACHELOR SUITE, 1597 HAMPshire Road, near bus and stores, warm and cosy, self-contained, available now. $70. Brown Bros. Agencies Ltd. 1125 Blanshard St. 4-5741 or Jack Vaio, 3-0805.

FAIRFIELD
Near St. Joseph's Hospital, on bus line. One-bedroom suite to party purchasing furniture. Luxury living at low cost. 4-4560, before 9 a.m. and after 5 p.m.

CASA LINDA MOTEL. WELL heated, attractive suites, electric kitchens, Bendix, maid service available. Near Colwood shopping centre. 8-1531.

ROCKLAND AVENUE—FURNISHED suite, twin beds. Will rent complete or share with one business girl. 5-2215.

AVAILABLE — COMFORTABLE apartment, 2 or 3 adults; near park and Parliament Buildings. Victoria Press, Box 999.

AVAILABLE DECEMBER 15. View Apartment Block, 1046 View St. Comfortably furnished. $59. Phone 3-1052 or see caretaker.

BACHELOR SUITE, OAK BAY, INcluding light, heat, phone. $45 monthly. From Dec. 15 four months. 2-2887.

DE LUXE MODERN SUITE, DAY, week or month. Close to Buildings, downtown. Thunderbird. 4-0632.

PARTLY FURNISHED THREEroom suite to rent. No children. Phone 4-4844.

LARGE 2-ROOM SUITE, PARTLY furnished, cupboards and sink combination, gas stove, $32.50. 4-5173.

LARGE 2-ROOM SUITE, STOVE, refrigerator. Beautiful view of ocean on Dallas Road. Rent $60. 3-2289.

ISLAND AUTO COURT
One, two and 4-room suites. 6-2151.

LARGE BED-SITTING ROOM AND kitchen. Adults. 2832 Douglas.

3-ROOM SUITE, ADULTS ONLY. $55. 4-4724, after 5 p.m.

NICE CLEAN APARTMENT, 1623 Richmond. 3-3581 after 6.

HEATED UPPER 3-ROOM SUITE. Adults, $55. 4-5823.

NICE 2-ROOM SUITE FOR gentleman. Esquimalt. 4-7333.

40A FLATS AND APARTMENTS TO RENT, UNFURNISHED

JUBILEE—Well heated four-room suite equipped with range. For immediate possession. $65 per month.

LAMPSON STREET — Three-room ground floor suite equipped with oil space heater. Wired for range. Immediate possession. $47 per month.

LELAND APARTMENTS—Bay and Douglas. One-bedroom and two-bedroom suites. Walking distance to town. $59.50 and $69.50 per month.
See caretaker, Suite No. 10.
Contact Rental Dept.,
KER & STEPHENSON, LIMITED
4-4127

AVAILABLE JANUARY 1. ATtractive bachelor suite, near the Jubilee Hospital. Consists of living room, dining space, cabinet kitchen with electric range, and refrigerator, dressing room and Pembroke bathroom. Rent $67.50 per month. Hagar & Swayne Ltd. 4-0531.

GARDEN MANSIONS
Three rooms plus heated sunroom. Electric kitchen, wall-to-wall carpet, oil hot water heat. Ground entrance. This block has a reputation for being very quiet. Can be had unfurnished or fully furnished, with twin beds. 2-3655.

ROCKLAND AREA—Spacious modern two-bedroom apartment with large living room and fireplace, separate dining room. Unsurpassed view. For immediate possession. No children. $140 per month. Phone owner, 2-3770.

MORRISON APARTMENTS, FAIRfield—Newly decorated one-bedroom suite. Range included. Near stores and transportation. $55 per month.
Contact Rental Dept.
KER & STEPHENSON LIMITED
4-4127

OAK BAY—SUPERIOR 1 AND 2-bedroom apartments, new building, ready for occupancy. Adults only. Swinerton's, 3-7181.

40A FLATS AND APARTMENTS TO RENT, UNFURNISHED

2 ONLY 2-BEDROOM DE LUXE suites, Oak Bay Avenue. Fully equipped. $85 per month. Call 4-8054, Northwestern Securities of Victoria, Ltd.

CITY—BACHELOR SUITE, SELFcontained, wood range. $27.50 per month. The B.C. Land & Investment Agency Ltd. 922 Government Street. 4-4115.

216 DOUGLAS STREET, GROUNDfloor, oil-heated one-bedroom apartment, large living room with fireplace. $85. Heisterman & Co., 1121 Blanshard Street. 3-4161.

3-ROOM SUITE, SELF-CONtained. Main floor. No steps. Sawdust range. Children welcome. 2524 Wark Street. 3-3182.

TWO-BEDROOM SUITE IN NEWER block, near park and sea. Adults. $87. 2-6918.

ENTIRELY SELF-CONTAINED 3 rooms, bath. Near Buildings. Adults. $50. Evenings, 4-6956.

NEWLY DECORATED 3-ROOM ground floor suite. All found. 3-8108.

3 ROOMS AND BATH. WIRED FOR electric range, automatic oil heat. Adults only. 9-2230.

TWO-BEDROOM UPPER DUPLEX. Self-contained. $48 per month. 4-7548.

GONZALES—LARGE FOUR-ROOM suite, oil range. Above Hollywood Grocery. $45. 3-0017.

NICE THREE-ROOM SUITE, MAIN floor. Gas stove, oil heat. Esquimalt. Phone 2-8864.

SPACIOUS THREE-ROOM SUITE, self-contained. Suit small family. $40. 5-2860.

SELF-CONTAINED, ONE-BEDROOM upper duplex. Heat supplied. Separate entrance. South Fairfield. 2-1519.

ALKAZAR MANSIONS—SUITE available. Adults. $65. Refrigerator. 4-5964.

BAY AND GOVERNMENT — TWOroom apartment (small); $14. 7-3036.

DUPLEX, 1820 OAK BAY AVENUE. Fisher, 975 North Park.

3-ROOM, STOVE, CENTRAL, $45. 5-1066.

2-ROOM SUITE, GROUND FLOOR. $35. 820 Balmoral.

CLEAN 3-ROOM SUITE, YOUNG couple preferred. 1238 Balmoral.

40B FLATS AND APARTMENTS TO RENT Furnished or Unfurnished

FAIRFIELD, SINGLE AND DOUBLE rooms. Central heat and facilities. From $25 per month. Apply C. G. Owen, 3-9353 or 2-9701.

TWO SELF-CONTAINED HEATED suites, electric range and refrigerator. Close in. $65 and $55. Immediately. 3-9697.

41A FLATS AND APARTMENTS WANTED UNFURNISHED

NANAIMO
Wanted to rent in or near Nanaimo by Jan. 1 or 15, unfurnished house or apartment by quiet young couple (no children) moving up-Island. Apply 1725 Fairfield Road, Victoria, phone 2-0787. Victoria, or write Victoria Press, Box 1059.

42 HOUSES TO RENT FURNISHED

HIGH QUADRA — WELL FURnished two-bedroom bungalow available shortly for four months. Reduced rent to responsible couple.
Contact Rental Dept.,
KER & STEPHENSON, LIMITED
4-4127

COMPLETELY FURNISHED FOURroom cottage, available for rent from Dec. 20 to April 1, 1957. $75 per month. Ideal for a couple. Definitely no children. Apply in person to Fraser Biscoe, 576 Yates Street.

IMMEDIATE POSSESSION OF this fully furnished 3-bedroom home in High Quadra. Wood and coal furnace. Six month or one year lease. Call Western Homes Ltd., 2-2157.

CITY'S MOST BEAUTIFUL HOME—Expenses and rent free to French-speaking couple for care elderly gentleman. $40 board. 4-4935.

GORGE DISTRICT—NEW HOUSE, three bedrooms, completely furnished. Oil-O-Matic. Four months. Reasonable rent. 2-9957.

$70. 3 BEDROOMS, FOR 6 months. 423 Luxton Ave. 3-2824. Children welcome.

DONEGAL MOTOR COURT—1 AND 2-bedroom bungalows. 8-2824.

42A HOUSES TO RENT UNFURNISHED

AVAILABLE NOW — 1 SIDE-BYside duplex, near Memorial Arena. Consists of living room, dinette, cabinet kitchen with electric stove, bedroom, bathroom. Full basement with drive-in garage. Rent $65 per month. Hagar & Swayne Ltd., 4-0531.

COMFORTABLE FOUR-ROOM lower duplex. Burnside area. Children welcome. $65 monthly. Victoria Realty. 2-9145.

DUPLEX, 3½ ROOMS, OWN ENtrances. Oil range. Cadboro Bay. Jan. 1. Small duplex, Fairfield. 7-3279.

6 ROOMS, CLOSE SCHOOL, PARLIAment Buildings; children accepted. $60. 9-2106.

SUBURBAN 2-BEDROOM HOUSE—Hot water heat, city bus route. No children. 8-2661.

42A HOUSES TO RENT UNFURNISHED

SIDE-BY-SIDE DUPLEX, walking distance, coal hot-water heat, newly decorated, full basement, fireplace. SPOTLESSLY CLEAN. Adults only. Vacant. $75
ALDRIDGE STREET. Two bedrooms, basement, garage, wood and coal furnace. $80
SIDE-BY-SIDE DUPLEX, Fort Street, near Jubilee, two bedrooms, available now. $85
Brown Bros. Agencies Ltd., 1125 Blanshard St., 4-5741, or Jack Vaio, 3-0805.

ATTRACTIVE TWO-BEDROOM duplex. View of sea and mountains in secluded location. Large knotty pine rumpus room with fireplace. Oil-O-Matic heating. Drive-in garage. Newly decorated. $100 per month. Hagar & Swayne Ltd. 4-0531.

CORDOVA BAY—SPACIOUS TWObedroom home with beautiful sea view. Automatic oil heat. For immediate possession. $125 per month.
Contact Rental Dept.
KER & STEPHENSON, LIMITED
4-4127

CITY — MODERN, SIDE-BY-SIDE duplex; two bedrooms, electric range, oil heating, wash tubs and garage in basement. Available Dec. 16. $90 per month. The B.C. Land & Investment Agency Ltd., 922 Government St. 4-4115.

3-ROOM COTTAGE WITH UTILity. Handy location. Langford. Rent $45 per month. 8-1729.

ONE-BEDROOM DUPLEX WITH OIL range. Phone 3-7745.

SAVE TIME—HOUSES, DUPLEXES to rent. Rentals Unlimited, 2-3544.

43 HOUSES WANTED TO RENT FURNISHED

REFINED, EXPERIENCED COUPLE will care for home during owner's absence in exchange for reduced rent. 2-3382 or 4-7472.

43A HOUSES WANTED TO RENT, UNFURNISHED

NANAIMO
Wanted to rent in or near Nanaimo by Jan. 1 or 15, unfurnished house or apartment by quiet young couple (no children) moving up-Island. Apply 1725 Fairfield Road, Victoria, phone 2-0787. Victoria, or write Victoria Press, Box 1059.

44 HALLS, STORES and OFFICES TO RENT

FOR RENT
Yates Street Offices
Douglas Street Store
Apply J. Burridge
F. N. CABELDU LTD.
3-7174 Eves. 4-2164

MODERN OFFICES
Stobart Building, 745 Yates. Elevator and janitor service. 4-5541.

SMALL, HEATED OFFICE, 1318 Broad St. $15. Phone 4-1843.

TRY NEWSTEAD HALL FOR SIZE, every convenience. 5-5529, any time.

47 CARS FOR SALE

TRADE-INS ON THE AMAZING VOLKSWAGENS

CHEVROLETS
51 De Luxe Sedan $995
47 Sedan, two-tone $445
47 Coupe, clean $395
46 Sedan. See it $250

CHRYSLER PRODUCTS
51 DODGE Regent. Very clean, low mileage. One owner $1,095
49 DODGE Sedan $695
51 PARGO ½-Ton Panel $595

FORD PRODUCTS
56 FORD Automatic Fordor. Radio, heater, two-tone black-ivory, fender mount mirrors. Low mileage. Only $2,295
50 MONARCH Sedan $695
46 FORD Coupe. Radio, heater $395
47 MERCURY 4-Door. Recently reconditioned motor $450

G.M.C.
56 OLDSMOBILE Super "88" Convertible Coupe. $1,500 off new price. Only 8,000 easy miles. Our price $3,995
53 OLDSMOBILE "88" Hydramatic Sedan. Radio heater $1,895
49 BUICK Torpedo. American model, dynaflow $1,195
51 PONTIAC Fordor $695

SMALL CARS
52 AUSTIN A40. Guaranteed engine, new paint $550
50 MORRIS Minor Convertible. Reconditioned engine, new paint, radio, heater $350
48 MORRIS "10" $95

TRUCKS
52 MERCURY ½-Ton Pickup $795
51 FORD ½-Ton Panel $595
49 STUDEBAKER ½-Ton Pickup $395

MANY OTHER CARS AND TRUCKS TO CHOOSE FROM
SPEEDWAY MOTORS
951 YATES ST. 5-2415
OPEN TILL 9 P.M.

1956 MERCURY PHAETON HARDtop. 4,000 miles, fully equipped. $3,495. 1955 Chevrolet Sedan, heater, defrosters, seat covers, low mileage. $1,750. 1953 Morris Minor Convertible, heater and defrosters, red leather interior. $550. See at Causeway Service Station, 4-3011.

47 CARS FOR SALE

PLIMLEY CAR CENTRE
SORRY!
IF THE WEATHER HELD YOU BACK!
FOR YOUR CONVENIENCE WE WILL EXTEND OUR WHOLESALE PRICES ON PREVIOUSLY ADVERTISED CARS FOR THREE DAYS MORE
WHOLESALE PRICES INCLUDE
English and Canadian CARS
From 1940 — 1949
With Prices Ranging from as low as
$76 to $689
PLIMLEY CAR CENTRE
LIBERAL TRADES—LIBERAL TERMS
1010 YATES ST.
2-9121

BRITISH AUTO CENTRE
971 Yates at Vancouver
2-8141
USED CAR LOT 945 YATES

SPECIAL SELECTION OF INEXPENSIVE, GOOD USED CARS
1950 MORRIS Minor Convertible Heater, etc. $375
1950 AUSTIN A40 Devon. Excellent condition $495
1951 MG. TD Roadster. Heater, whitewalls. In excellent condition $1095
1947 WILLYS Station Wagon. In really fine condition $650
1950 AUSTIN A40 Station Wagon. Good utility car $295
1951 PONTIAC Sedan, automatic, radio, heater, defrosters, etc. $1195
1953 CONSUL. Fully equipped, in good order $625
1953 HILLMAN Minx Sedan, radio, heater, economical $895

HEADQUARTERS FOR MORRIS — MG — WOLSELEY VANGUARD — TRIUMPH

1953 CHEVROLET HARD-TOP convertible, fully equipped, $1,385. Will take English car in trade. Apply Shell Station, Douglas and Queens. 3-5122 days, 2-7037 nights.

SACRIFICE 1955 BUICK SPECIAL Automatic transmission, radio, heater. Full price $2500. Down payment $400. Balance terms. Seen at 1216 North Park Street. Phone 2-0248.

1947 CHEVROLET SEDAN. RADIO, heater, two new winter tires. Body and motor excellent. $325. 3-8514 8 a.m. to 6 p.m.

47 CARS FOR SALE

CAST YOUR VOTE FOR FUTURE SECURITY
BY ELECTING ONE OF THESE DEPENDABLE, CLEAN
NATIONAL MOTORS
LATE-MODEL CARS TO THE SERVICE OF YOUR FAMILY

1956 AUSTIN. One owner. Heater, turn signals $1395
1949 FORD Tudor. Heater, turn indicators, blue. Special $445
1955 HILLMAN. Radio, heater $1395
1951 OLDSMOBILE "98" Convertible, loaded with every extra $1595
1956 MONARCH Sedan. Green, heater, whitewalls. Cost over $4,200. Special $3495
1956 DODGE V-8 Suburban, tutone, excellent condition $2650
1952 CHEVROLET Sedan. Heater. In top condition $1295

LOW MILEAGE UNITS
1954 CHEVROLET Tudor. Blue. With radio, heater. Top family car. Yours for $1595
1953 VAUXHALL Velox. Heater. Economy and comfort here $1195
1951 MERCURY Tudor. Radio, heater, overdrive. An excellent unit $1195
1950 STUDEBAKER Sedan. Grey. Heater $795
1949 AUSTIN Sedan with heater. Economy plus $395

TRUCK SPECIALS
54 CHEVROLET Sedan Delivery. Top condition. Red $1395
55 FORD ½-Ton. Automatic transmission. Was $1,975. Special $1750
53 FORD F800. Was $2,195. Now $1475
TOP DEALS ON LATE MODEL 1-TONS

NATIONAL MOTORS
819 Yates
848 Yates
4-8174

A BEAUTY
1955 BUICK Special Sedan with dynaflow transmission, AC unit, custom radio, Lifeguard whitewall tires. 15,000 miles. Don't miss this at $2895

MASTERS MOTOR CO. LTD.
Willys 4-Wheel Drive Dealer
815 View Phone 3-3541

1954 SUPER "88" 4-DOOR SEDAN De Luxe Oldsmobile. Can be seen at 444 Arnold Street after 6 p.m. Will take older type car as part payment.

1950 DODGE SEDAN — BRIGHT green, heater, radio, excellent working condition, seats covered since new. Reasonable price. Can be financed. Phone 7-3479.

'51 DODGE COUPE. GOOD CONdition, with heater. Will accept best offer. Phone 4-0008, Fred Minsky.

'53 METEOR, NEW MOTOR. PHONE 3-1345, after 6.

47 CARS FOR SALE

LET'S TALK TURKEY!
By POPULAR DEMAND
GLADWELL'S
REPEAT
THEIR
FREE CHRISTMAS TURKEY
WITH EVERY SAFE-BUY CAR PURCHASE

56 METEOR Niagara Sedan. Automatic, radio, heater, tutone green. Bonded. $2695 FREE TURKEY
55 MERCURY Monterey Sedan, automatic power brakes, custom radio, heater, bonded. $2895 FREE TURKEY
55 CHEVROLET Bel Air Sedan. Powerglide, radio, heater, tutone green. Bonded. $2195 FREE TURKEY
54 LINCOLN 4-Door Sedan. Radio, air conditioner, automatic. Bonded. $3695 FREE TURKEY
54 CHEVROLET De Luxe Custom, radio, heater, light blue color. Bonded $1695 FREE TURKEY
54 OLDSMOBILE, tutone green, hydramatic, custom radio, heater, power windows. Bonded $2495 FREE TURKEY

All Winterized
Free Anti-Freeze

52 TRIUMPH Mayflower. A good English buy. $495 FREE TURKEY
54 METEOR Tudor. $1395 FREE TURKEY
53 CHRYSLER Windsor Sedan. Tutone white-grey, air conditioner, whitewalls. $1895 FREE TURKEY
49 CHEVROLET Tudor. $745 FREE TURKEY
52 CHEVROLET Sedan. Heater. $895 FREE TURKEY
50 METEOR Convertible. Radio, heater, tutone yellow-black with white walls. Only. $995 FREE TURKEY
49 FORD Sedan. $595 FREE TURKEY
49 OLDSMOBILE Sedan. Light green. Heater $645 FREE TURKEY

ENGLISH CARS For Economy
54 Zephyr $1495
50 Austin $395
47 Hillman $125
49 Austin $295

GLADWELL'S DRIVE-IN MARKET
800 2-2111
Pandora 4-7911
Open Evenings

QUALITY CAR SALES LTD.
AFTER FLOOD SPECIALS
THESE CARS HAVE WITHSTOOD THE TEST
51 KAISER De Luxe Sedan. Radio, heater, only 39,000 miles. Really a beauty for only, down $375
52 MERCURY Sedan. Tutone blue, immaculate condition, radio, heater. Down $525
51 AMERICAN PONTIAC Convertible done in panther black with black and white seat covers, also radio, heater. Down $425
55 CHEVROLET ¾-Ton Pickup. Like new. Down $550
56 MERCURY ½-Ton Pickup. Automatic, 7,000 miles. Down $650
MANY MORE TO CHOOSE FROM
Cadillacs, Buicks, Fords Chevrolets, Etc.
SEE BERNIE NICHOLLS
1030 YATES 5-4622
TRADE UP OR DOWN
Open Evenings Till 9 p.m.

47 CARS FOR SALE

EMPRESS MOTORS
A GIFT THE FAMILY CAN ENJOY
A BETTER CAR FOR CHRISTMAS
No Monthly Payments Till Jan. 27

56 PONTIAC 5-Passenger Coupe. Radio, heater, blue and ivory $2595
55 MONARCH Coupe. Automatic, radio, heater, beige and green $2395
55 BUICK Special Sedan. Dynaflow, heater, blue and ivory $2795
55 BUICK Special Sedan. Dynaflow, heater, two-tone green $2795
55 BUICK Riviera Coupe. Dynaflow, heater, yellow $2895
55 BUICK Riviera Coupe. Dynaflow, radio, heater, green $2895
55 PACKARD Clipper S

47 CARS FOR SALE

OLSON'S BUYERS' BENEFITS
4 NEW TIRES and NEW BATTERY

1951 PLYMOUTH Sedan. An immaculate car. $1199

1951 OLDSMOBILE Sedan. Top condition. Full custom equipment. $1299

1953 FORD Sedan. Showroom condition. $1499

1953 DODGE Sedan. An outstanding car. $1549

1954 PLYMOUTH Club Sedan. Ideal safe car for small children. $1749

1955 PLYMOUTH Club Sedan. Sportstone paint. As new. $2199

1954 CHEVROLET Tudor. Very smart tutone blue. $1749

1953 PONTIAC Club Sedan. Amazingly well kept. $1599

1954 AUSTIN Convertible. Runs like a fine watch. $1199

1955 CHRYSLER Sedan. Power steering, radio, air conditioner. $3499

1953 BUICK Sedan. Very clean. Radio, heater. $1699

1950 FORD Coach. Peppy model. $999

1953 CHEVROLET Tudor. Victoria's Best Chevrolet buy. $1199

1954 PLYMOUTH Suburban. Tutone rose and grey. A very convenient combination unit. $1899

12,000 MILES OR 12 MONTHS GUARANTEE SPECIALS

46 CHEVROLET Sedan. A gift price. $299

47 OLDSMOBILE. Automatic. Look! $399

49 HILLMAN Sedan. Ideal second car. $349

47 DE SOTO Sedan. "Tip-toe" driving. $599

49 FORD Coupe, in very nice condition. $699

48 FORD Club Coupe. Has had excellent care. $549

TRUCK BUYS

54 MERCURY 3-Ton. Almost new rubber, top mechanical condition. Dual axle. $1699

55 FARGO ½-Ton Express. Sparkles like brand new. $1549

53 FORD Pickup. A dependable money-maker. $1299

54 FARGO Panel. Tops inside and out. $1499

ALL OLSON'S CARS FULLY WINTERIZED

OLSON'S Drive-In Used Car Supermarket
1036 Yates 4-1147
Open Till 9.00 p.m.

51 HENRY J. Here's a real buy in nice shape $695

50 AUSTIN A40 Sedan. You'll like this one $445

48 CHEVROLET Sedan. One of G.M.'s best models $585

MASTERS MOTOR CO. LTD.
Willys 4-Wheel Drive Dealer
815 View Phone 3-3541

1947 MORRIS. EXCEPTIONALLY good condition. Clean body, good motor, new clutch assembly, plugs, points. $145. 9-2187.

CUSTOMIZED 1942 DODGE COUPE—Dual carburetor, new tires, new paint, radio and heater. 2-0023, between 5 and 7 p.m.

'38 DODGE FOUR-DOOR—HEATER, defrosters, anti-freeze, excellent mechanical condition. What offers? Phone 3-3734.

1952 FORD TWO-TONE—GOOD CONDITION, good rubber, custom radio and heater, fog lights. Must sell before Christmas. 5-5406, after 5.30 p.m.

1950 CHEVROLET SEDAN DELIVERY converted to station wagon. Rear seat and windows. $750 or offer. 3-0437, 1062 Cloverdale Ave.

47 CARS FOR SALE

COMPARE THESE VALUES!

56 DODGE Crusader "6" with radio, heater, turn signals $2395

54 DODGE "Royal" Radio, heater, automatic, one owner $2395

56 DODGE Royal Sedan. Power steering, brakes, heater, white walls. One owner $3395

56 PLYMOUTH Savoy Radio, heater, automatic, one owner. Low mileage $2795

FIRST PAYMENT LATTER END OF JANUARY

50 DODGE Tudor. Radio, heater. Exceptionally clean $950

47 HUDSON Sedan. A car you will be proud to own $495

51 AUSTIN Sedan, heater $495

50 CHEVROLET Sedan $997

47 CHEVROLET Sedan, heater $465

54 CONSUL Sedan $1095

53 DE SOTO Sedan, automatic, radio, heater, bonded $1895

51 DODGE Sedan, heater $1045

54 DODGE Sedan, radio, heater $1795

48 DODGE Sedan, heater, extras $595

52 HILLMAN Sedan, heater $695

48 MERCURY Sedan, heater $425

49 MONARCH Sedan, radio, heater $565

54 NASH Rambler Sedan, heater, bonded $1670

48 OLDSMOBILE "6" Sedan, Hydramatic, radio, heater $795

47 CHEVROLET Tudor, radio, heater $395

51 DODGE Sedan, rebuilt motor $999

47 MERCURY Sedan, heater $373

51 PREFECT Sedan, top condition $297

ROAF MOTORS LTD.
THE EASIEST PLACE IN TOWN TO DEAL
YOUR DODGE, DE SOTO AND DODGE TRUCK DEALER
CORNER YATES AND COOK
Phone 4-7196 Open Evenings

JAMESON MOTORS LTD.

1956 RAMBLER Custom Sedan, fully equipped, twin travel beds. Low mileage $2495

LAND ROVER, 4-wheel drive. Heater, rear seats, metal body. Price $1295

1953 CHEVROLET Bel Air, radio, heater. Price $1495

1956 HILLMAN Sedan. Low mileage, two-tone $1495

1954 DODGE De Luxe Sedan, very clean. Price $1595

1954 HILLMAN Sedan $1095

1954 METEOR Club Sedan. Very clean. Price $1495

1940 DODGE Sedan $195

1941 CHEVROLET Sedan $245

JAMESON MOTORS Ltd
740 Broughton Street Victoria, B.C.
The Home of Hillman - Rambler - Metropolitan
Phone 4-8353, nite 7-1189 4-4575

ESQUIMALT SERVICE
CORNER ADMIRALS AND ESQUIMALT ROAD

49 METEOR Sedan in nice running order. Top mechanical condition $695

47 BUICK Sedan. Radio, heater $645

55 CHEVROLET Deluxe "210" V8 Sedan. Air conditioner in Sahara Tan $2095

53 FORD Sedan. Whitewalls, heater $1295

54 VAUXHALL Velox 6. Straight from England and absolutely new-car condition. Radio, heater, tubeless tires $1395

10% DOWN OR YOUR PRESENT CAR on a 24-Month Contract
3-5651 3-5651

1938 HUPMOBILE SEDAN — FIVE new tires, heater, good running order. $85. 3-8514.

1950 DE SOTO CONVERTIBLE, radio, heater, hydromatic drive, white walls, good condition. 3-6892.

1940 CHEVROLET DE LUXE SEDAN, rebored motor, A-1 condition throughout. 5-9747.

QUADRA AUTO SALES
Now at 837 Yates
Opposite Atlas Theatre 2-9837

1949 CHRYSLER COUPE — COMPLETELY equipped, $800 or best offer. 5-1945 or 1126 Lockley Road.

$60 — MODEL A FORD SEDAN, '56 licence. 9-4809.

1954 DE SOTO, POWER EQUIPMENT, excellent condition. 5-3748.

1950 METEOR, $350 CASH. 1617 Neil Street. 4-5503.

DODGE SEDAN. SPLENDID CONDITION. 2181 Haultain.

SELLING? TRY ART'S CARS BURNSIDE AND HARRIETT. 3-8302

NOTHING DOWN AT ART'S BURNSIDE AND HARRIETT 3-8302

1950 AUSTIN A-40, $375. Excellent condition, easy terms. 2-7401.

'41 CHEVROLET SEDAN, $75. 3893 Douglas, 9-3425.

1949 MORRIS MINOR CONVERTIBLE. $150 cash. 9-2871.

1956 PLYMOUTH STATION WAGON; 1,600 miles. $2,895. 9-3383.

47A TRUCKS and TRAILERS FOR SALE

TRAILER RENTALS
Also several used units for sale
K-M MOTORS
1116 Yates 2-5822

LEISURE HOME TRAILERS
Here now a fabulous 40-ft. "Leisure Home" mobile home. Automatically controlled floor heat is just one of the many fine features.
See us for new and used trailer homes.
Quick Delivery
TRIANGLE SERVICE STATION AND TRAILER SALES
Oak Bay Junction
4-3825; Eves., 4-6456

47A TRUCKS and TRAILERS FOR SALE

YOUR CHRISTMAS GIFT FROM
MOONEY & SONS
844 Fort St. Phone 3-3027

10% OFF THE ADVERTISED PRICE OF ANY USED TRUCK ON OUR LOT
IF YOU NEED A BETTER TRUCK SEE US NOW FOR THE BEST DEAL EVER OFFERED TO YOU
¼-TON, ½-TON 1-TON, 3-TON, 5-TON
GUARANTEED BEST VALUE IN TOWN
Cars - Trucks - Tractors
Fritz Homan — Ted Washington
Angus McDonald — Russ Bird
International Dealer

HI LO TRAILER SALES & PARK
FEATURING THE SPARKLING CANADIAN STAR MOBILE HOME AND TRANSA HOMES AMERICAN BUILT
45' Transas, 37' Transas, 36' Transas, 28' Stewart, 26' Spartan, 25' Overland, 21' Sahara, 15' Jewel
No Fooling! They're right here on our lot. Colwood corners between Colwood and Langford. Highway 1A
Phone 8-2514. Always open.

1951 ½-TON STUDEBAKER PICK-up for sale, $500 or best offer. Good condition. 9-3642.

FARGO ½-TON PANEL, GOOD running order, also has roof carrier for ladders. $150. King TV and Radio.

TWO-WHEEL TRAILERS FOR rent. Reasonable rates. Phone 4-4460.

1951 FARGO ½-TON $575; IN very good condition. 8-2986.

½-TON FARGO TRUCK. PHONE 2-2043. Best offer.

47B PARTS, TIRES and ACCESSORIES

GIFTS FOR THE CAR OWNER
He will be pleased to receive Steering Wheel Cover, Visor Kit, Spinner Knob or a Cigarette Lighter. These are just a few of the many, many similar items available to you.
DICKINSON & DUNN
Back of the Bay on Arena Way

12 VOLT BATTERIES $19.00
6 VOLT BATTERIES $11.50
Fully Guaranteed With Exchange
FRANCIS BATTERY & TIRES LTD.
RETREADING SPECIALISTS
1412 Quadra St. Phone 3-7032

MUD AND SNOW COMMUTER-type retreads, crude rubber with walnut shells gives you traction tread with an abrasion surface. Francis Battery & Tires Ltd., 1412 Quadra Street. Phone 3-7032.

WRECKING 1956 OLDSMOBILE Super 88. Motor, hydramatic transmission, driveshaft, rear end, steering and brakes as new. Car driven 3,300 miles. As is, $850. 3-8514, 8 a.m. to 6 p.m.

NEW 6-VOLT BATTERIES Faster starts. $11.50 with exchange. SANDY'S AUTO WRECKERS 1023 View Street Phone 3-7521

INTERNATIONAL MUFFLERS Fit all cars, from $5.95. SANDY'S AUTO WRECKERS 1023 View Street Phone 3-7521

GOOD USED CAR AND TRUCK parts. David St. Auto Wreckers. 2-9879. 526 David St.

CLARK'S AUTO PARTS. 3233 Douglas. Used parts for cars and trucks. 3-8041.

WRECKING WILLYS "77" FIVE 550x17 tires and parts. 9-3010.

SUBURBANITE WINTER TIRES, all sizes, new and retreads. 1317 Quadra. GAVIN JACK. 3-0331.

AL'S AUTO WRECKERS BAY AND Dundas. 3-8233, eves. 4-4327.

CASH FOR OLD JUNK CAR AND truck. Day or night, 4-9624.

47C AUTO REPAIRS and SERVICE

FAST TOP-QUALITY RADIATOR repairs, body work and painting at Morrison Chevrolet-Oldsmobile Ltd., Yates at Quadra. Phone 3-1106.

MOONEY'S AUTO BODY SHOP. 3-4177. Complete collision repairs, painting, etc.

47D AUTO FINANCING and INSURANCE

Automobile Financing
Auto Loans
Monthly instalment plan financing of automobiles, household appliances, furniture and commercial equipment.
Money-saving rates on direct auto loans. Life insurance up to $1,500 at no extra cost. Generous terms. Quick decisions.
Island Finances Limited
1112 Broad St. Phone 4-6831

CAR BUYERS
Our Financing Service at Low Cost will help you make a better deal. Ask us NOW before you buy.
A. M. TAYLOR SPITTAL
1210 BROAD STREET

48 CARS AND TRUCKS WANTED

DOMINION MOTORS AUTOMOBile appraisers, evaluators, cars bought for cash. 1314 Quadra. 5-5012.

K-M MOTORS 1116 YATES—WE buy, sell and finance used cars. Quick cash for clean units. 2-5822.

CASH FOR CARS AT ART'S, BURNSIDE AND HARRIET. 3-8302.

CASH FOR CARS AND TRUCKS—Mooney's, 844 Fort Street. 3-3027.

SEND THIS "STAR SALESMAN" out to cover your market every day. Each day he reaches families. You can put him on your payroll.

49 BOATS and MARINE FOR SALE and WANTED

VICTORIA MARINE & INDUSTRIAL ENGINEERS LTD.
007 Government St. 5-2407, 5-2408
FREE WINTER STORAGE FOR OUTBOARDS

FIBREGLAS
Now you can make a piano finish on your boat covering. No more runs or sags, so easy a child can do it. Come in and see this new process. Can be used for table tops, drainboards.
SURFACING PRODUCTS & MARINE SUPPLIES LTD.
845 Yates 2-1928

CHRYSLER MARINE ENGINES
SALES - PARTS - SERVICE
Generators, 12-volt and 32-volt; also Bilge Pumps in stock.
Mark 30 electric start Mercury OB. Save $200 on this at $625
1 Chrysler Crown 2-1 reduction gear, etc. $750
1954 3-h.p. Evinrude outboard. Good condition $120
ORR MARINE DISTRIBUTORS
130 Kingston Street 2-5813

RENT
Boats — Outboard Motors — Boat Trailers — Tents — Sleeping Bags — Camp Cots — Camp Stoves
Sportsmen's Equipment
TYEE BOAT RENTALS
On the Tilden Rent-A-Car Lot
855 Douglas Street 2-1033

Dearburn Interceptor Marine Engines, 5 models—125 h.p. - 215 h.p.
Lister Diesel Marine Engines, 1 to 6 cylinders.
Reduction Gear.
Lister Air-Cooled Diesel Inboard.
MAYHEW, STRUTT & WILLIAMS
2312 Douglas St. 4-3922; eves. 9-3254

BOAT LUMBER FOR SALE IN small or large quantities, dressed to your size. E.G. red cedar, yellow cedar, pine, bending oak, rough spruce oars. Extra long panels of marine plywood. Free boat plans and suggestions.
BUILDERS SASH & DOOR LTD.
350 Garbally Road
2-3171

17-FOOT SPEEDBOAT, EXCELlent condition, with 88-h.p. V-8 engine; as new. Good for sports, speed and trolling. Must sell. 3-9923.

ANGUS MARINE SALES AND Service. See our ad in Christmas Gift Guide.

VAN ISLE MARINA LTD.
Boat sales. Hull, engine repairs. Building to order. Sidney 293.

SEE OUR AD IN CHRISTMAS Guide. Ship Chandlers (McQuade's) Ltd. 1252 Wharf St. Phone 3-1141.

12' CLINKER WITH 3-H.P. EVINrude outboard motor. What offers? Phone 4-9714 or 5-1558.

$55—NEW UNPAINTED 8' PLYwood dinghy. Strongly constructed. 5-2555.

BRONZE BOAT FITTINGS AND castings. Smith Bros. Foundry Ltd., 632 Pembroke. 4-1625.

ELTO — B & S MARINE — ELTO
2643 Douglas St. Phone Ralph 4-7843

51A MORTGAGE LOANS

FUNDS ON HAND AND IMMEDIATELY AVAILABLE FOR MORTGAGE LOANS
Large and small amounts. Repayment to suit. Past official service low costs speculative or home-owner loans. Progressive advances during construction.
MORTGAGES AND AGREEMENTS PURCHASED
P. R. BROWN & SONS LTD.
1112 Broad Street Phone 4-7171
"SERVING VICTORIA FOR OVER 50 YEARS"

WE HAVE FUNDS AVAILABLE FOR first and second mortgages. We also purchase existing mortgages and agreements for discount for cash. Call John Blair, John Blair Limited, 312 Central Bldg., 5-3742, evenings 2-3777.

PRIVATE MORTGAGE FUNDS available immediately — large or small amounts. A. Bernard & Co. Ltd., 629 Fort St., 4-9335.

A GOOD SECOND MORTGAGE OR agreement desired. Mr. Edwards, eves., 2-1608.

52 WANTED TO BORROW

$2,400 AGREEMENT FOR SALE with good liberal discount. Also good 7% second mortgage. H. A. Humber Ltd., 1220 Broad St. 2-9161.

SIDE GLANCES By GALBRAITH

"He keeps staring at me in school—but I'm not sure whether it's my face or the braces on my teeth!"

FOR EVERYONE

"Rootin' - Tootin' Shootin' Irons!"
Authentic plastic models to scale of ancient hand guns, dueling pistols, flintlocks, muskets, Derringers, many others. From 98c

45-Cal. Submachine Gun
Precision built model kit of the famous Thompson submachine gun or "Tommy Gun". This is a frighteningly accurate plastic model that fires harmless pellets. Easy to construct with Full instructions $4.50

45-Cal. Automatic Pistol
Authentic replica of the U.S. army type. Officers side arms. Shoots harmless pellets $1.49

Rifles
SAVAGE "99". Scale model, ⅓ actual size of real rifle, live action with movable parts, complete with wall mounting bracket $1.49
WINCHESTER "94," same as above, ideal for den or game room.

Model Railroad Accessories
Water towers, semiphores, H.O. gauge turntable 16" completely mounted and wired ready for operation. An ideal Christmas gift for the model railroad enthusiasts. Reg. $56 value. Includes motor track, etc. Special $42.00
Wednesday Dec. 19, open all day. Thursday, Friday, Saturday, Dec. 20, 21, 22, open to 9 p.m.
The Island's Largest Hobby Supply Store
Out-of-Town Orders Invited
HOBBIES & CRAFTS UNLIMITED
714 View 3-7832

GIVE A MUSICAL GIFT
Hohner Harmonicas from 50c up. Ukuleles $4.95
Records—Pops, Western, Classics, etc. $1.00
Serenader Guitar $29.95
R.C.A. Victor Player, 3-speed, portable, $32.95
Clarinets $89.50
Cavalli 120 Bass Piano Accordion $175
EASY TERMS! LOW DOWN PAYMENT
WARD'S MUSIC LTD.
1320 BROAD STREET 2-8146
Stores in Victoria and Vancouver

PERSIAN Arts & Crafts
LIMITED
FOR HER
Imported gifts of unusual design in rings; pendants, bracelets, pins, necklaces and completely matching sets, priced from $2.00
FOR HIM
Unique imported gifts for men. Tie clips and cuff links in mannish styles of jade, butterfly wings and individually styled rings. Many other interesting suggestions priced from $2.00
FOR SPECIAL GIFTS
Flower oils in exotic aromas, suited to each individual. Also hand-cut crystal cocktail sets, carved boxes, Cloissonne pieces, fine quality brassware, unique imported music boxes and clocks. Price from $2.00 and up. For that special gift see our selection first.
WE WELCOME YOUR INSPECTION
907 Government St.
Phone 3-2124

IDEAL GIFTS for CHRISTMAS
TITANO ACCORDION $239.00 And up
CRESTONE TRUMPETS and TROMBONES $89.50
HARMONY AMPLIFIERS $124.50
BERNIE PORTER MUSIC STUDIO
1000 Blanshard 2-9542

FOR EVERYONE

PHOTOGRAPHIC GIFT SUGGESTIONS
Kodak Flash Camera Outfits
Brownie Holiday Outfit $11.45
Camera only $5.90
Brownie Hawkeye Outfit $15.95
Camera only $8.75
Brownie Bull's-Eye Outfit $21.95
Camera only $15.50
Kodak Duoflex Outfit $26.75
Camera only $19.25
Kodak Brownie Movie Cameras
Brownie with f2.7 lens $36.95
Brownie with f2.3 lens $45.75
Brownie with f1.9 lens $54.75
Brownie Turret with 3f1.9 lens, standard, wide angle and telephoto $98.25
KODAK BROWNIE PROJECTORS:
300-watt $78.50
500-watt $94.50
VICTORIA PHOTO SUPPLY LTD.
1015 Douglas 3-3242
Your Photographic Gift Headquarters

PRACTICAL GIFTS!
Coleman 2-Burner Stove $15.95
Wool-filled Sleeping Bags $7.95 to $12.95
Dacron Sleeping Bags $9.75 to $35.00
Thermo Jugs (1 gal.) $9.50
Fancy Check and Plaid Shirts $3.95 to $11.95
Plaid All-Wool Cruiser Coats $14.95
Boat Cushions, $2.45 to $8.75
JEUNE BROS. Of Victoria Ltd.
Canvas Goods Since 1886
570 Johnson Street 4-2819

TRULY A GIFT FOR THE FAMILY
A subscription to The Victoria Daily Times. Here's a gift that will be cherished daily by all members of the family.
The first copy of this gift will be presented on Christmas Eve, beautifully wrapped, with a suitable donor's card.
JUST CALL 2-3131
Circulation Department, Victoria Daily Times

Be Practical This Xmas
GIFT OF LUGGAGE - HANDBAGS
LEATHER GOODS
These Are Really Appreciated
OUR LUGGAGE TODAY IS AS BEAUTIFUL AS DIAMONDS
OPEN STOCK MODELS
RIVIERA AND FLIGHT 69
FOR THE LADIES
COWHIDE FOR MEN
We Repair Anything in Leather
JOHNSON LEATHER GOODS
Douglas Street (opposite Eaton's)
Phone 3-6632

GIVE A LASTING GIFT
Dance Lessons at
BARCLAYS
FOR YOUR FAVORITE HUSBAND, WIFE, SWEETHEART, SON OR DAUGHTER.
GIFT COURSES NOW AVAILABLE
THE BARCLAYS DANCE STUDIOS LTD.
647 Fort Street 5-1496

HIRST & FLINTOFF
THE FINEST IN PHOTOGRAPHIC SUPPLIES
GIFTS FOR DAD
GIFTS FOR MOM
GIFTS FOR DAUGHTER
GIFTS FOR JUNIOR
1006 Broad St. Phone 4-7724

FOR WATCHES, JEWELLERY AND RELIGIOUS ARTICLES
F. Paone 841 Fort 4-5058

SKIS, BOOTS, POLES, SKI-TOGS. Peetz Tackle, 574 Johnson. 3-3632.

FOR THE HOME

Mc & Mc
YOUR CHRISTMAS LIGHT-UP HEADQUARTERS
Outdoor Star, 21", white and red, all weatherproof wiring $4.95
Indoor Lights, sets from 94c
See the new "Add-A-Light" insets. 7 lights, fuse protected $3.95
SHOP FIRST AT
Mc & Mc
1400 GOVERNMENT ST. 4-1111

RCA PORTABLE TELEVISION
PERFECT XMAS GIFT FOR THE FAMILY
Crisp 14" picture, built-in antenna. Light weight, easy to carry. Just plug in and see brilliant clear pictures. Choice of colors. The
IDEAL GIFT FOR CHRISTMAS
FULL PRICE ONLY 189.95
Easy Budget Terms
HUDSON'S BAY COMPANY
Appliances, 3rd Floor

FOR CHILDREN

TOYLAND!
Fire engines, authentic model with extending ladder, high pressure hose on reel. Special $1.50
See the working display of many Lionel train models.
Mc & Mc
1400 GOVT. ST. 4-1111

BICYCLES
Bicycles in all makes and models our specialty. Also wagons, tricycles, pedal autos, scooters, Meccano, ice skates, archery sets, doll carriages, games, dinky toys. Drop in and look around.
ROBINSON'S
1307 BROAD 8-6212

FOR THE FAMILY

GIVE A MUSICAL INSTRUMENT FOR CHRISTMAS
GUITARS — UKES
BANJOS — TRUMPETS
CLARINETS — TROMBONES
SAXOPHONES — ACCORDIONS
Western Music Co. Ltd.
Victoria Branch
"MUSIC EXCLUSIVELY"
735 VIEW STREET 2-1311

FOR BOAT ENTHUSIASTS

IF HE HAS A BOAT
SELECT ONE OF THESE MOST WANTED MARINE GIFTS
COMBINATION BOW LIGHTS
ULTRA-MODERN CHROME FINISH
CHROME HARDWARE AND FITTINGS FOR THE POWER BOAT
GOVERNMENT-APPROVED LIFE JACKETS AND BOUYANT CUSHIONS
ANGUS MARINE
Sales & Service
2220 Douglas 4-7431

FOR BOAT ENTHUSIASTS

ALL AT SEA?
For Him—For Her—For Them
GIFTS galore for ship and shore
Stocks — Complete Range — Prices
Anchor-Fast Nails
SHIP CHANDLERS (McQuade's) LTD.
1252 WHARF ST. Phone 3-1141

FOR HER

THE ORIGINAL "IRISH COLLEEN" TOILET SOAP
Three Tablets in Attractive
IRISH BLESSING
GIFT BOX $1.00
Exclusive Importation
SIDNEY REYNOLDS LTD.
The Quality People
OPPOSITE EMPRESS HOTEL

"WIFE SAVERS"
MAKE IDEAL GIFTS
Sunbeam new square shape Fry Pan, automatic control, cooks without watching $22.95
SEE MC & MC FOR THE NEW "Presto Control Master"
ELECTRIC KITCHEN APPLIANCES
Mc & Mc
1400 GOVT. ST. 4-1111

SPECIAL! JUST ARRIVED
"DEBUTANTE" PHILISHAVE
ROTARY ELECTRIC SHAVER FOR WOMEN
"THE SMOOTH WAY TO REMOVE UNWANTED HAIR"
Victoria's Electric Shaver Specialists
1810 Broad Street 3-0051

FOR HIM

HIS DREAM WILL COME TRUE IF YOU GIVE HIM A 1957 JOHNSON OUTBOARD MOTOR
Startling new style and dynamic power up to 35 h.p. in electric or manual starting, also "cruise-a-day" fuel tanks. Lay away until Christmas.
3 h.p. manual start $185.00
5.5 h.p. manual start $275.00
7.5 h.p. manual start $309.00
10 h.p. manual start $403.00
18 h.p. manual start $466.00
35 h.p. manual start $581.00
ONLY 10% DOWN
Remote Control Kits
See Them at
Woodward's USED APPLIANCE SHOWROOMS
750 Pandora 2-8932

BAR-B-Q
CHARCOAL
BRAZIERS
ROTISSERIES
TOOLS
Chef's hats and aprons, everything for barbecuing.
FLETCHER BARBECUE EQUIPMENT & SUPPLY CO.
2030 DOUGLAS ST. 3-8913

QUICK! IT'LL CLICK
Folks in the Market for Living Quarters Shop the Classified Ads FIRST

52 WANTED TO BORROW

INVEST IN WELL-SECURED MORTgages at convenient monthly payments at 6% interest! Put those idle dollars to work to earn more! Payoffs in 3 to 5 years. Also available are some well secured second mortgages with substantial discounts showing excellent yields. Call John Blair, John Blair Limited, 312 Central Bldg., 5-3742, evening, 2-3777.

53 A TIMBER FOR SALE AND WANTED

WILL PAY CASH FOR TIMBER OR land suitable for tree farming. Frank G. Rainsford, R.C.R.F. 823 Fort. 2-3634, 2-9888 eves.

54 BUSINESS OPPORTUNITIES

GROCERY, CONFECTIONERY, novelties. Very choice central location. Refrigerator counter, 5-hole deep freeze, pop cooler, computing scales, cash register, adding machine, showcases, display islands, meat slicer, etc. Turnover monthly over $4,000. Average net $500. Long lease on building at low rent. Four-room living quarters. Total price $12,600 including all fixtures plus guaranteed stock of $4,000. Terms. No phone information, please. Call M. A. Campbell, 4-8124. Pemberton, Holmes, Ltd., 1002 Government St.

54 BUSINESS OPPORTUNITIES

BEAUTIFUL OAK BAY DISTRICT
6-suite Apartment plus owner Bungalow. Finest location in Victoria. Completely self contained; hot water heating. Situated on 1 acre of beautifully landscaped ground. One of the best apartments I have had the privilege of offering for some time, netting over 11% with owner's bungalow free. Full price $38,000. Very easy terms available. Apply Len LeDoux, Northwestern Securities of Victoria Ltd., 631 Yates St.

COUNTRY GROCERY STORE
In a very nice district. Good clean stock and equipment. Turn over better than $3,000 per month and is increasing. Here is a home and better-than-average income for a family. Full price $13,000 plus stock. We can take a small bungalow or revenue property as part payment or terms can be arranged. Call Mr. Amos, Res. 4-6606, Alfred Carmichael Co. Ltd., 1239 Broad St., 4-7241.

APARTMENT FOR SALE. APPLY owner. No agents, please. Victoria Press, Box 1049.

54 BUSINESS OPPORTUNITIES

FRANK MARTIN AGENCIES
1114 BLANSHARD STREET

OAK BAY APARTMENT BLOCK
13 self-contained suites, four are fully furnished. Oil hot water heat, netting 14% on FULL PRICE of $36,750. Terms. Will take house in trade. Call Chet Sinden, home 3-0395 or office 5-1313 and 5-3148

1. TROUBLE FREE.
2. 10% NET RETURN.
3. 6 DE LUXE SUITES.
4. OAK BAY.
5. $60,000.

Call Don Harvey, 4-8054, 2-1165
Northwestern Securities of Victoria Ltd.

CAFE — $500 CASH
Choice location, income $30 per day. 12 stools and counter with full equipment. $2,500. Call Ed Clark, 2-8117, eves 5-4778. Newstead Realty Ltd.

54 BUSINESS OPPORTUNITIES

DUPLEX SIDE-BY-SIDE
(465-I) NEW. Situated by the Oak Bay border. Three-bedroom side rents for $95; 2-bedroom side rents for $80 per month; self-contained. Tenants pay all utilities. Automatic oil heat. Triple insulated. Terms arranged. This is exceptional value at full price of $17,900
Phone Elmer Bryan of Hicks Realty Ltd., 2-5104, Anytime

$1,500 DOWN. GROSS RENTS, $205 MONTHLY. GOOD RENTAL DISTRICT. WELL-BUILT HOME WITH 3-CAR GARAGE.
For particulars phone Jack MacKay eves. 4-7269 or Jack (Boots) LeBoutillier, eves. 3-3883
VICTORIA REALTY, LTD.
1115 Douglas Street 2-9145

AVAILABLE IN DOWNTOWN VICtoria, established retail hardware and paint business with long-term lease if required. Minimum cash requirements, $15,000. Apply to Victoria Press, Box 129.

54 BUSINESS OPPORTUNITIES

SIX SUITES GOOD INVESTMENT
$5,460 YEARLY
This well-built apartment comprises 4 suites, with living room, large dinette, cabinet kitchen, twin-sized bedroom, 4-piece bathroom, and two smaller suites. All suites self contained and have electric ranges and refrigerators. Attractive entrance and wide halls. Hot-water heating, low expenses. Price only $42,000
For further information call Mr. Clarke, 3-4259; eves., 2-6817.
J. H. WHITTOME & CO. LTD.
1218 Broad St. 2-4255 Any Time
Member Multiple Listing Bureau

LEASE BACK INVESTMENT CITY CENTRE
11% certain trouble-free; lease back of solid new concrete commercial building designed and equipped with wiring, hot-water heating, etc., for future upper-floor addition. Vendor will leas back for 5 years certain at rent to produce this return. No supervision, no risk. Best of covenants. A gilt-edged investment. Substantial mortgage available. $26,000
Exclusive agent, W. Bailey, 2-8117; eve., 3-3085. Newstead Realty Ltd., 766 Fort Street.

APARTMENT WANTED
I have a genuine client for a 4-suite apartment block or conversion. Can pay up to $30,000 cash. Arriving two weeks time. No objection to larger number of suites but cannot go over $30,000.
Call Len LeDoux, 4-8054 anytime.
NORTHWESTERN SECURITIES OF VICTORIA LTD.

SPECIALTY
Nice little down town business for the artistically inclined. Good premises on lease. Unlimited opportunity. For immediate sale. Price $4500
Phil Simpson, 2-7276 or 5-5542. Town & Country Homes Ltd.

MODERN APARTMENT
First-class investment; constructed with extra care and attention to make it attractive, comfortable and durable; close to town, schools, churches and park; hardly ever a vacancy; 16 de luxe suites; gross revenue, $16,896 per year. $87,000 CASH, balance at 5¼% interest.
Phone L. J. Coltis, eves. 3-6348
PEMBERTON, HOLMES LTD., 4-8124

MAKE YOUR DOLLARS WORK. This block of 4 stores and 5 suites will net you over $300 per month—over 14%. Located on a nice corner, close in and it can be handled for only $7,000 down. Asking price $25,000.
Roy Gill, 4-9305, Res., 4-3310.
Financial Survey Ltd.

55 EXCHANGE REAL ESTATE

WIDOW NEEDS REVENUE PROPerty. Has $12,000 home in Esquimalt. Leased until June. What offers? Victoria Press, Box 1050.

56 LISTINGS CANCELED

1864 FAIRBURN SOLD BY H. Blake, Town & Country Homes Ltd. Phone 2-7276 or call in and see us, where parking is no problem. 1923 Quadra, across from the curling club.

561 BAKER SOLD BY GEORGE Thorneloe, Town & Country Homes, 1923 Quadra St. Phone 2-7276 if you have a three-bedroom, $12,000 cash home. We have a buyer waiting.

ESTEVAN HARDWARE SOLD BY P. Simpson, Town & Country Homes Ltd. Phone 2-7276 as we need your listing.

1341 BALMORAL STREET IS NOW exclusive with Hicks Realty Ltd.

56A LISTINGS WANTED

LIST WITH RITHET
706 FORT STREET 2-4251

57 HOUSES FOR SALE

RANDALL'S LTD.

NEW DUPLEX SIDE BY SIDE
You will get one of the best in this one. New five rooms in lovely pastel colors. Each unit has large, bright living room with dining area, two nice bedrooms, Pembroke bath, through hall, all oak floors, full basements, oil heat, drive-in garage. Exceptional terms.
Full price $19,700
Phone evenings, Mr. Randall, 2-5447 or 4-8614

OAK BAY BORDER Side-by-Side Duplex
Newly decorated four-room and three-room duplex, ready for occupancy now.
Bargain price $6950
With $1,500 down and $60 per month.
Call Mr. Sudbury, evenings, 9-1906

OAK BAY 3 BEDROOMS
Stucco bungalow, built 3 years. Large living room with fireplace, 3 bedrooms, through hall, oak floors, Pembroke bathroom; cabinet electric kitchen. Full basement, oil heat and drive-in garage.
Full price only $13,300
With large mortgage available.
Phone Mr. Davis, evenings, 4-8614

DISTINGUISHED RANCH-STYLE HOME
Four bedrooms, high location with 1½ acres. Large living room, through hall, beautiful tiled kitchen and bathroom. Full basement with 2-room suite.
Full price only $14,500
Phone Mr. Caton, evenings, 9-4415

HANDYMAN'S SPECIAL SIDE-BY-SIDE DUPLEX
Buy this and make yourself a good income and carefree home at the other fellow's expense. 4 rooms each side. Price reduced for quick sale. Price $6500
Please call Mr. McGovern, 4-6201, evenings, and talk terms.

FAMILY HOME 3 BEDROOMS AND DEN
Really fine home with large combination living and dining room, den with fireplace, dining nook, cabinet gas kitchen down; three bedrooms and bath up. Full basement with hot-air furnace. Separate garage. Nice location. Good terms.
Full price $7500
Call Mr. Sudbury, evenings, 9-1906

GEORGE RANDALL LIMITED
1309 DOUGLAS ST. PHONE 4-8109

HIGH CADBORO BAY DISTRICT
Brand new—move in for Xmas, under regular price for quick sale. Large living room, and dining room, 3 bedrooms, modern kitchen, 4-piece bath, utility off kitchen. Basement with space for rumpus room and fireplace. Oil-O-Matic heating, drive-in garage. Large level lot. View of Bay. Terms
Contact J. DeMan Eves. 4-2402.
H. A. HUMBER LTD.
1220 BROAD ST. 2-9161

ASTROLOGICAL FORECAST

FRIDAY, DEC. 14, 1956

"The stars impel . . . They do not compel!
What you make of your life is largely up to you."

ARIES (March 21 to April 19)—Now you can look at your possessions and see what is necessary to improve their appearance or enhance their value. Use accepted methods found satisfactory for some time past rather than new systems, etc.

TAURUS (April 20 to May 20)—This is your day to put into motion swiftly and exactly the new ways you've for some time wanted to express yourself. See to it that you get your health in good shape and your charm renewed by the treatments that aid you. P.M. be social.

GEMINI (May 21 to June 21)—Bringing all that restless, nervous energy with which you are imbued to a quiet reflection of how you can better yourself reveals some conditions requiring you get intimate personal matters in better shape. P.M. fine for romance, kindness.

CANCER (June 22 to July 21)—Get together with all ardent admirers, firm friends, staunch supporters and ambitious allies. Talk out with them in complete detail the joint plans you have in mind for them or you. Then start putting action at once into motion.

LEO (July 22 to Aug. 21)—Any changes at home, the office, in public, civic or worldly interests can be accomplished now with less fuss and ado than generally. Be sure that you do consider standpoints of those having any power over your affairs. Protect credit.

VIRGO (Aug. 22 to Sept. 22)—Now you can get those facts analyzed and put in their proper place, especially where matters are concerned that are new and that require your best judgment and thought. Study newspaper, listen to suggestions made by experts in their line.

LIBRA (Sept. 23 to Oct. 22)—Get into those statements and reports. Find out what is expected of you by those with whom you have financial or personal dealings. Pay bills, collect sums due you. Look into ways to make more income and revenue. P.M. be romantic.

SCORPIO (Oct. 23 to Nov. 21)—This is your day to look into every item of contracts with partners or whatever you are doing that has to do with the general public. Lots of interesting matters come into the open and you have it in your power to gain by this fact.

SAGITTARIUS (Nov. 22 to Dec. 21)—A wonderful day for you to stop putting off and really pitching in and working at home, your office, on the road, with car, at sales or any other outlet which provides you with tasks requiring detailed perfection. Make all charming.

CAPRICORN (Dec. 22 to Jan. 20)—Now you can go to those able to make your special gifts a working reality. You also can use spare moments to get yourself more attractive, healthy. The evening is fine for entertainment, adornment, romantic, recreation delights.

AQUARIUS (Jan. 21 to Feb. 19)—This is your day to make sure you do have everything pertaining to your home or family in the pink of condition. Make sure you do get rid of any irksome petty duties awaiting your attention. Tonight fix up your dwelling. Clean.

PISCES (Feb. 20 to March 20)—Out and about early performing errands, chores and getting in supplies fine. Then you will find that you can contact and confer with all with whom it's necessary to straighten out all details of any mutual venture. Be down-to-earth.

IF YOUR CHILD IS BORN FRIDAY . . .

Friday's child is one of those very calm and deliberate persons who will always want to have a blueprint in his or her mind where any venture leads before agreeing to go along with such undertaking. There will be a practical, financial urge deep within which makes security a must for this independent youngster. So, be sure that you give training in material attitudes and the way to gain what one wants with the least amount of effort. Teach early it's fine to be a tusty-liver but it's necessary to hold to accepted principles.

Rudolph the Red Nosed Reindeer — By Robert L. May

57 HOUSES FOR SALE

K & S

University Area
VERY NEAT
2 BEDROOMS

Stucco bungalow close to transportation, shops, schools. This smart little home has lovely living room with fireplace, nice cabinet kitchen with nook, 2 good-sized bedrooms, 4-piece bathroom; separate garage. Taxes only $133. A good buy for someone. Only $9000
(Perhaps less.)
Good terms.
Mr. Daykin, 4-4127; eves., 2-0255

HIGH & DRY
No Flood Here
$2500 DOWN
Immediate occupancy

DE LUXE BUNGALOW, VERY SPACIOUS BUNGALOW IN HIGH LOCATION. LARGE LIVING ROOM, FRENCH DOORS TO SEPARATE DINING ROOM, SPACIOUS CABINET KITCHEN, NOOK AREA, CONVENIENT UTILITY ROOM, TWO TWIN-SIZE BEDROOMS, FULL BASEMENT, DRIVE-IN GARAGE, AUTOMATIC HEAT. BE SETTLED BY CHRISTMAS. DEFINITELY TODAY'S BEST BUY.
FULL PRICE $11,500
Mr. Whyte, 4-4127; Eves. 3-0122
Mr. Thomas, 4-4127; Eves. 3-1754

LOVELY FAMILY HOME!!!

Attractive entrance hall. French doors to den with fireplace, spacious living room with fireplace, large dining room, electric kitchen and breakfast bar, utility room, master bedroom and bathroom. Open stairway to 3 bedrooms and bathroom. Full cement basement, large playroom, new Chrysler Air-Temp oil unit. A really good buy. Price is $12,500
Good terms.
EXCLUSIVE!
Mrs. Harvey, 4-4127, 4-5149

HIGH QUADRA
$3500 DOWN

Among the trees. New 3 bedrooms, [illegible] oak throughout; automatic oil heat, full basement.
Price $13,950
Mr. Nichols, 4-4127; eves., 7-3089

LANSDOWNE SLOPE
A LITTLE GEM

Most attractive, well built, and in excellent condition, this bungalow will appeal to any home lover. Pleasing entrance. Cheerful living room (21x15), dining room, de luxe kitchen, two nice bedrooms. Full basement with large rumpus room and fireplace. A delightful garden with small greenhouse. Approximately six years old and a gem. Price... $14,700
Mr. Speed, 4-4127 All Times

OAK BAY
4-SUITE APARTMENT

Two—2-bedroom suites
Two—1-bedroom suites.
3 Carports
Revenue—Gross $369 per month. Low expenses. Will take house in trade up to $12,000 and cash.
4-4127 Mr. Vallance 7-1917

KER & STEPHENSON LTD.

Member Multiple Listing Bureau
909 GOVERNMENT STREET

HICKS REALTY LTD.

1710 DOUGLAS ST. 2-5104
OPPOSITE HUDSON'S BAY STORE

BRAND NEW 5-ROOM BUNGALOW

(455-1). Well-built, attractive bungalow in Cedar Hill area. Transportation at door, 2 blocks to school. Automatic oil heat. Full basement.
Price $10,900
Phone 2-5104 or Eves. 3-3445

SOUTH FAIRFIELD 3 BEDROOMS

(464-1). Large, lovely, stucco bungalow. Spacious living room with fireplace, guest dining room. Beautiful oak floors. Double plumbing. 3 large bedrooms. Full high basement. Perfect location close to the sea and to all conveniences. Immediate possession and exceptional value
at $10,500
Mr. Newton-White, 2-5104 anytime

VIEWS — $2000 DOWN
HOT WATER OIL HEAT

(517-1) Just 10 years old and in excellent condition and with marvellous view of strait, mountains, and Sooke Hills. The attractive living room has oak floors and fireplace and large picture window, two excellent bedrooms, 4-piece Pembroke bathroom, large cabinet kitchen with dining space, utility room. Part basement with automatic heat. Near bus, stores, and school.
Price $10,500
Mrs. Burbidge, 2-5104 any time.

READ CAREFULLY

(155-1) $1,750 DOWN for this 8-year-old stucco home with full cement basement, drive-in garage and automatic oil (package unit) furnace. Nice-size living room and through hall with oak floors. Fully modern kitchen (220 wired). Pembroke bathroom, 2 comfortable bedrooms. Handy city location. The monthly payments are easy, too. (Exclusive Listing). Owners moving South.
And the price? Just $9500
Mr. Beswick, 2-5104 any time

SWINERTON'S

(Established 1889)
620 BROUGHTON STREET 3-7181

$1500 - DOWN - $1500
Immediate Possession

Spotless 5-room bungalow, living room, dining room with fireplace, 2 good-sized bedrooms, large kitchen with oil range included, full basement with furnace, fencer garden. Near Jubilee and Bank Street School. Hurry for this is only priced at $7350
Mr. Holland, 3-7181. Res., 4-7659

HIGH AND DRY 3 BEDROOMS

Walking distance to downtown, this is a well-kept home with full basement and hot-air furnace, and not crowded in by other homes. All rooms are spacious, with living room, dining room and kitchen on main floor and 3 bedrooms and bath up. A lovely family home. Open to offers
on terms. Asking $9500
Mr. Crow, 3-7181. Res., 2-0775

I have been instructed by the owners to sell 2502 PRIOR ST (corner of Bay St.) at once. Full price $7950
$2,000 cash—$65 per month. Don Harvey, 4-8054 or 2-1163, eves. Northwestern Securities of Victoria Ltd.

HANDYMAN'S SPECIAL—FOR SALE by owner, three-room house, in the city; $1,500 cash. 2-6876.

HOLLICK REALTY LTD.
Homes listed and sold. 2-7314. Insurance agents, 2-0732, 2-2987.

57 HOUSES FOR SALE

NORTHWESTERN SECURITIES
of Victoria Ltd.

Can Be Triplex
CLOSE IN

Here is a home and income in a choice rental location near Central Junior High School. Has three units at present—full basement, garage, hot-air heating, nice garden. The property is in exceptionally good condition and outstanding value at $9750
As the owner is leaving you may purchase with a low down payment, so call at once.
L. E. Kirk, 4-8054; Res. 5-3978

SNAP EXCLUSIVE

CORDOVA BAY 5-room modern bungalow, 2 short blocks from the sea. Bus at door, close to schools and shops, also beach. THIS IS YOUR CHANCE. Drive-in garage, suitable for TWO CARS. Full DRY basement with finished room. INGLIS glass steel hot water tank. New TIMKEN OIL-O-MATIC package unit heating system. Taxes $120. Be the FIRST to get the BEST. Price $8950
Phone Roy E. Hills, 4-8054; Res., 3-6918

MORE

FLOOR AREA FOR YOUR MONEY. Seven well-planned rooms in this FAMILY home in the Gorge-City area. Situated on two lots. Close to bus, schools and shops. Gracious living for you at a price you can afford. INSULATED full cement basement with hot-air, piped, AIR-CONDITIONED heating. Separate garage. Very easy terms. Full price $8600
Phone H. Cooper, 4-8054 or 4-9140

VACANT NOW
YOU CAN HAVE IMMEDIATE POSSESSION

Three-bedroom bungalow. Full basement, automatic oil heat, insulated, first-class condition. Terms $2,000 cash, $65 per month. Full price $7950
An excellent family home. Call Don Harvey, 2-1163 or 4-8054, now.

HIGH QUADRA

Beautiful 3-bedroom home, reduced by $1,000 for quick sale. Located secluded park-like street and just the place for small children to play. This home has everything. SO HURRY and call Gordon Marshall, 4-8054 or 9-2725.

ENGLISH TUDOR SECLUSION

Here is a lovely three-bedroom home in Esquimalt, with

DRY BASEMENT

This home has everything! Large living room, family-size dining room with crystal chandelier, cabinet kitchen with dining area has water view. Lovely garden, rockeries, fruit, pool, drive-in garage, oil heat.
To view call Mrs. Wellings at once, 4-8054 or 7-2769

NOW IS THE HOUR
Handy Fairfield
TAXES $67

Older-style 5-room bungalow, could be 3-bedroom home; through hall. Full price $5500
Immediate possession.
Call C. A. James, 2-6787, 4-8054

STOP . . . THINK . . . PHONE

Four-room bungalow, older type sound construction. Full basement, high location. Hot air furnace located in Garden City. Lot size 66x132. NEW ELECTRIC WIRING. Separate garage. Two extra buildings at rear of property. Close to BUS, SHOPS AND SCHOOLS. REDUCED IN PRICE $1,150 for quick sale.
Full price $5350
Phone Roy E. Hills, 4-8054; Res., 3-6918

OAK BAY SOUTH

Delightful, older-type, comfortable home, 4 good bedrooms, living room, dinette, good kitchen, double garage, extra room in basement. Real family home, near schools. Given away for $8950
Low down payment. Try $2,500 down and $75 a month.
Eric A. Macfadyen. Ask for Mac. 4-8054 or 2-8748 anytime

WHY PAY RENT?
When you can own your own home for small down payment. Stucco bungalow, full cement basement with drive-in garage. Two bedrooms, newly decorated, close in. $2,200 will handle. Phone L. E. Kirk, 4-8054, evenings, 5-3978, for further information.

NORTHWESTERN SECURITIES of Victoria Ltd.
631 Yates at Broad 4-8054

FRASER BISCOE

576 Yates Street 3-9843

IMMEDIATE POSSESSION

Can be obtained on this four-roomed bungalow with extra finished room in the full basement. Furnace. Full price $6750
OR
Four-bedroom family home in Fairfield, with large living room, dining room, kitchen, utility room, with full basement and furnace. Full price $9450
For further particulars call Mr. Fraser, office 3-9843; eves. 5-2751.

SAVE $1000
Move In Tomorrow

New 3-bedroom rancher suburban location, only 2 blocks to school, store and bus, owner transferred. Cash talks, or buy with $1,500 down
Price for quick sale $8950
Evenings, G. Munro, 2-3658

57 HOUSES FOR SALE

PEMBERTON, HOLMES, Ltd.
ESTABLISHED 1887
1002 GOVERNMENT ST. 4-8124

OAK BAY — $9950
4 BEDROOMS

Close to Willows beach. Stucco semi-bungalow having five rooms on one floor with two extra rooms up. Full basement with extra plumbing. Nice garden, moderate taxes. Priced to sell quickly.
Phone Mrs. Shirley, 4-8124; Eves. 4-8485

$2250 DOWN
FAMILY HOME
ALL ONE FLOOR

A four-bedroom home in good area. Living room with fireplace, dining room, kitchen with oil range. All newly decorated. Basement and furnace, separate garage. QUICK POSSESSION.
Full price only $7750
R. V. Caselton, 4-8124; eves., 3-8464

REVENUE ESQUIMALT

9-room revenue, income $205 monthly. Separate 3-car garage, good condition. Can be handled for $1,500 cash, furnished. Full price $8950
only
To view call Jack Brown, 4-8124; eves., 4-4976

UPLANDS SPECIAL

Very pleasing location, surrounded with lovely oaks. SECLUSION. THIS RANCH TYPE BUNGALOW consists of lovely living room, with open fireplace, cosy dining room, 3 bedrooms, DREAM KITCHEN WITH NOOK, and very attractive bathroom plus vanity. BASEMENT, very lovely rumpus room PANELLED IN MAHOGANY, with OPEN FIREPLACE, roughed-in plumbing and unfinished bedroom, OIL HEATING, DOUBLE GARAGE. Quick possession. LARGE LOT.
Full particulars, phone Mr. Hepburn, 4-8124; eves., 3-7039

ATTRACTIVE CITY BUNGALOW

Gleaming white stucco of four rooms, plus utility, about 10 years old. Living room with fireplace, two bedrooms, three-piece bath, a new Cyclos oil range goes with the house. This attractive little bungalow has insulated ceilings, few steps, and is ideal for a retired couple. Close to transportation. Full price $6950
only
W. Woodley, 4-8124. Eves., 4-3916

IT'S DIFFERENT!! OAK BAY BUNGALOW CLOSE TO MONTEREY SCHOOL

Spacious 3-bedroom stucco home. Entrance and through halls. Living room 18'x19' with open fireplace, dining room 14'x18'. Utility room off the large bright kitchen reduces housekeeping to a minimum. Immaculate condition throughout. Small garden. Taxes only $104. Basement and oil heating.
Full price $10,500
only
D. Wilkinson, 4-8124. Eves. 2-9761

BROWN BROS.
AGENCIES LTD.
1125 BLANSHARD STREET
PHONES 3-1183 4-8741
Member Real Estate Board of Victoria
Member Multiple Listing Bureau

ENGLISH COUNTRY HOME

If you insist on something different and the characteristics of the English home are important to you, then this may interest you. This home was not designed for the modern Canadian couple, but as an expression of a way of life. Redolent of the English countryside. Large living room, finished in dark woods, with cheery fireplace, guest-size dining room opening on the lovely garden, 2 bedrooms, cabinet kitchen, basement and oil furnace, on 2 large lots in Cadboro Bay $13,000
Please call and you will receive every courtesy.
Mr. Welch, 3-1183 or res., 8-2857

DE LUXE REVENUE
OAK BAY
DUPLEX PLUS SUITE

Situated close to the shopping centre in perfect rental area, this property has three self-contained units with automatic oil heat, garages, etc. Beautifully landscaped grounds consisting of two lots. A real good investment. Very good terms at $18,500
Exclusive Listing
Mr. Clarke or Mr. McDonald, 3-1183
Res. 9-3407 or 7-3318, till 9 p.m.

NEW $1500 DOWN 3 BEDROOMS

This modern ranch-style home contains large living room with hardwood floor, spacious kitchen and dinette, attractive bathroom. Large attached carport. Full price $8950
Mr. Clarke or Mr. McDonald 3-1183; Res. 9-3407 or 7-3318, till 9 p.m.

NEW 1162 Burdett

If you demand BEST of MATERIALS and WORKMANSHIP you will find both in this "super home."

5 SPACIOUS ROOMS
High basement, oil heat, fully insulated.

It will be a pleasure to show you the many special features. You will be thrilled. Phone for appointment to inspect this exclusive listing. Wonderful value at $13,000
price of
Mr. Hill, 3-1183 or res., 3-7585.

HIGH LOCATION

This is an opportunity to purchase a five-room home with unfinished attic if one cared to make a third bedroom. It is situated on a lot 113 feet deep and 141 feet frontage. Separate garage, part basement with hot-air heating. Very good soil, fruit trees, oak trees, etc. Close to good schools, stores and bus. May I emphasize this home has a very good view. Don't overlook this good buy.
Price with terms $6950
Please call Mr. Lawson, 3-1183, or Res., Eves. 2-4867

OAK BAY SOUTH
$3500 CASH
Handles, balance at $70 per mo. Five rooms main floor, closed stair to unfinished upstairs. Full basement, furnace, electric water tank, drive-in garage, etc. Taxes $128. Immediate possession. Must be sold. Asking $11,500.
Mr. Belcher, eve. 4-3594. A. Bernard & Co. 4-9335.

DOUGLAS-RALPH
New 4-room stucco bungalow. Large lot, cement basement, garage, hot-air furnace, kitchen wired for range, living room, fireplace, oak floors, two bedrooms and 4-piece bathroom. Terms. Vacant. $8,950.
Mr. Laing, eves. 2-7081
Bayne & Toder 2-1121

$750 DOWN
PEMBROKE STREET
4½-room bungalow with Duroid roof and full basement. Balance $45 per month. $5,250. Please phone J. Mears, 4-7146 days, 7-3404 evenings. Island Investment Co. Ltd.

57 HOUSES FOR SALE

FRANK MARTIN AGENCIES
1114 BLANSHARD STREET

OWNER LEAVING MUST SELL
LET'S TRY YOUR DOWN PAYMENT

on this exceptionally nice stucco bungalow with finished room in full basement. It also has a drive-in garage, and is situated on a lovely landscaped lot.
FULL PRICE only $8950
If you are looking for a bargain, please phone Frank Martin, Home 3-3005, or Office 5-1513 and 5-3148.

IMMEDIATE OCCUPANCY ONLY $2700 DOWN
N.H.A. N.H.A. BRAND NEW

YOU MUST SEE THIS LOVELY 3-BEDROOM HOME LOCATED IN A BRAND-NEW AREA. FEATURING A LARGE LIVING ROOM WITH FIREPLACE, NICE KITCHEN, SEPARATE DINING ROOM, FULL BASEMENT WITH AUTOMATIC OIL HEAT, DRIVE-IN GARAGE. N.H.A. MORTGAGE OF $9,800 AT 5½%. ACT QUICKLY ON THIS ONE!
FULL PRICE $12,500

JUST COMPLETED BRAND NEW N.H.A. N.H.A. $2700 DOWN

HERE IS A REAL BUY! TWO BEDROOMS, LIVING ROOM WITH FIREPLACE, BEAUTIFUL CABINET KITCHEN, SEPARATE DINING AREA, LARGE FULL BASEMENT WITH AUTOMATIC OIL HEAT, DRIVE-IN GARAGE AND LOCATED IN A LOVELY NEW DISTRICT. FOR APPOINTMENT TO VIEW THE TWO ABOVE HOUSES CALL LEN WARDLE, HOME 7-3748 OR OFFICE 5-1513 AND 5-3148.

CLOSE TO WORK ESQUIMALT

This nice 2-bedroom home has been decorated in and out and consists of living room, kitchen with convenient cupboards, modern bath with linen closets. Good neighborhood and view on average lot with fruit trees and has ample garden space. May be bought at $6,500 cash or terms. Phone for appointment and offer to Joe Mann, Home 5-3857 or Office, 5-1513 and 5-3148.

TOWN AND COUNTRY HOMES LTD.
1923 Quadra Street Phone 3-7276
Member Victoria Real Estate Board

ESTATE SPOT CASH

FOUR-ROOM stucco bungalow, full basement, drive-in garage, oil heat. Electric range included. High location. Taxes $102.
IMMEDIATE OCCUPANCY
Exclusive listing,
PRICE $8950
Ken Sturgeon, 2-7276 or 7-1580

MT. TOLMIE RANCHER

MODERN, THREE-BEDROOM home, TWO years old, 20' living room, large cabinet kitchen with electric RANGE and REFRIGERATOR included, oil heating, full basement, many built-in features. Clear title property. IMMEDIATE possession. High location with excellent view.
Price $13,650
Ken Sturgeon, 2-7276 or 7-1580

LOOK!! $1500 DOWN
4 BEDROOMS
FULL BASEMENT
HOT WATER HEAT
FAMILY SIZED
FULL PRICE $8500

For further information please call Mr. or Mrs. Parker, 2-7276 or 7-3429.

IT PAYS TO SHOP THE CLASSIFIED WAY

SEVENTEEN By Bernard Lansky

"How about one of these wallets for Dad? He could keep all his Christmas bills in it!"

57 HOUSES FOR SALE

B.C. LAND & Investment Agency Ltd.
OUR 93rd YEAR IN REAL ESTATE

IMMEDIATE POSSESSION

All furnished and ready for occupancy now if in a hurry. Oak Bay. 5-room stucco bungalow. Very attractive design out and in. 2 large bedrooms. Pretty living room. Full-size dining room, both with fireplaces. Compact electric kitchen, lots of cabinets. Basement. Oil heat. Deep garden lot. Fruit trees. Definitely has character; we believe you'll love it. All the furniture for $700. Price on house $11,200
An Exclusive Listing

APARTMENT HOUSE

Very well located. 5 suites plus caretaker's. Reasonable rents. In fine condition. Figures submitted show $2,900 net. Terms.
Price asked is $26,000
Call Mr. C. R. V. Bagshawe, 4-4115 Eves. 3-2548

ROCKLAND AREA 4 BEDROOMS

New, split-level, de luxe home in high location with sea glimpse. Large living room, dining room, cabinet kitchen with nook. Double plumbing and rumpus room. $1,500 worth of wall-to-wall carpets. Cement patio. $13,200 N.H.A. 5½% loan. Price $24,500
Call Mr. Mackenzie, 4-4115, eves 2-4321

WATERFRONT SAANICH

This modern stucco bungalow is situated on a large landscaped lot with unobstructed sea, islands and mountain views. Large combination living room-dining room 34 x 16 with view windows, two bedrooms, 4-piece bath and cabinet kitchen. Full basement with automatic oil heating. Separate garage.
Price $16,000
Call Mr. Hope, 4-4115; eves., 3-6924
922 Government Street 4-4115-6
Member Real Estate Board of Victoria

CAPITAL CITY REALTY
680 CORMORANT 4-1922

HIGH AND DRY SUPERB VIEW

Soundly built five-room stucco bungalow, automatic oil heating unit, large living room, dining room, two nice bedrooms, cabinet kitchen. Separate garage, basement. Block from bus and school. Nice part of Saanich. Good terms.
Full price $9225
Steve Stephens, 3-7844 Evenings.

REVENUE HOME ELEVEN ROOMS

Conveniently located on Fort, well built, full high basement, piped heating, two bathrooms. Do with some paint, but sound and good. Earns about $1,700 per year. Could be increased. Good terms at price of $8900
Ken Walters, 3-1248 Evenings.

CADBORO BAY FOUR BEDROOMS

Substantial family home with exceptional view of sea and mountains. Oil-fired hot-water heating. Acre of rock grounds, in semi-seclusion. Double attached garage. Splendid value on terms at $23,850
Clarence Goode, 4-8274 evenings

TAYLOR SPITTAL
1210 BROAD STREET 4-9308

FAIRFIELD 220 LINDEN MOVE IN NOW

This substantial eight-year-old, five-roomed stucco bungalow, plus two-roomed basement suite (with kitchen). Large living room with fireplace, three bedrooms, cabinet kitchen, through hall plan. Hardwood and fir floors, double plumbing, full basement, hot-air heat. Call me to view. $4,200 will handle.
Full price $12,950
Exclusive
Mr. Taylor, 4-9308; Eves., 4-9902

ESQUIMALT

This nice stucco family home is in a good location. It has 2 bedrooms, a good-size living room, dinette and large cabinet kitchen. Full cement basement with drive-in garage. Grounds in good shape.
Mr. Mayne, 4-9308, Eves. 3-8976

CITY—THREE SUITES
Well located revenue property of three self-contained modern suites, yielding a good return on investment. Building in excellent condition. Price with attractive terms $18,900.
THE CANADA TRUST CO.
2-8111 Walter Felinet 2-6774

FOR SALE BY OWNER. 4-BEDROOM house Esquimalt area. Full price $7,000. $1,650 down, $70 per month. Phone 2-8465.

57 HOUSES FOR SALE

HARRY FOSTER LTD.
1732 DOUGLAS STREET 2-2101
Opposite "The Bay"

BURNSIDE-TILLICUM
4 LOVELY ROOMS
8 YEARS OLD

$7350 Asked for this excellent home now vacant, and good terms can be arranged. Through hall, large living room with fireplace, 2 bedrooms, Pembroke bathroom, a dream kitchen wired for range, utility room; separate garage. MOVE IN FOR CHRISTMAS.
For information please contact STAN HINDE, 2-2101 (eves., 2-5790).

DUPLEX OFFERS INVITED

OWNER OF 502 RICHMOND ROAD LEAVING FOR U.S.A., MUST SELL. THIS IS MODERN SIDE-BY-SIDE DUPLEX AT CORNER CHANDLER AVE. LISTED PRICE SUBJECT TO OFFERS $18,750
For further details please call Mr. Foster, office 2-2101, or residence, 3-9325.

WESTERN
HOMES LTD.
611 YATES STREET

$1500 DOWN
4 BEDROOMS
$65 MONTH

IMMEDIATE POSSESSION
REVENUE OR FAMILY HOME FURNISHED OR UNFURNISHED
I have been instructed by the owners of this solid red brick older style home to sell immediately as they are leaving for Edmonton. Everything is in apple pie order and ready to move into. Full particulars and inventory available immediately.
Full price unfurnished only $8450
Chuck Mallett, 2-2157. Eves. 4-5670

$750 DOWN FAIRFIELD 4 ROOMS BASEMENT

Payments only $60 monthly. Better hurry on this one at $6175
Stan Evans, 2-2157. Eves., 5-5833

FINANCIAL SURVEY LTD.
1324 GOVERNMENT ST. 4-9305

SACRIFICE

This new six-room stucco bungalow must be sold. It has everything you could wish for, through hall, large living room and dining room with picture windows, a dream electric kitchen with dinette space, built-in vanity in bathroom, three nice bedrooms, all hardwood floors, full basement with two-piece bathroom. Oil-O-Matic heating and two-car garage. Built by one of the best contractors in Victoria. Good terms to reliable buyer.
Price reduced to $13,650
Roy Gill, 4-9305; Res. 4-3310

XMAS SPECIAL VACANT $1500 DOWN

Attractive four-room stucco bungalow situated in high Quadra district. Home contains large living room with fireplace, two bedrooms, bathroom, good-sized kitchen. Basement with one room, hot air heating. Several good fruit trees. Open to offers. Monthly terms. H. B. Beasley, 4-9305; Res. 3-3225

F. N. Cabeldu Ltd.
1212 BROAD STREET 3-7174
Member of Multiple Listing Bureau

MUNRO DISTRICT

Modern 5-room home. Close to Saxe Pt. Park. Oil heat. $2,000 down.
Full price $11,700
For appointment to visit call Cmdr. Wurtele, 3-7174 or 2-3498

$7800—Seven-room home, Fairfield, basement $3,000 down.

$8750—Attractive four-room bungalow, basement with finished room. Fully insulated for comfort. Wide lot nicely located in city. Terms. $2,400 down. $52 per month. Owner transferred. See this one.

$15,000—Attractive six-room home with sheltered waterfront, furnished.

$15,700—Modern split-level home, High Quadra. $4,400 cash, $85 per month.

$20,950—Oak Bay, Uplands. New modern attractive six-room home, basement, guest room, double plumbing.
P. Marconi 3-7174. Eves. 4-6625

PRIVATE OWNER OFFERS FINE family home, solidly built, close to sea. Victoria's most select area. Four bedrooms, 4-piece Pembroke bathroom up. Large living room with hand hewn stone fireplace, separate dining room, modern 220-volt kitchen. T.V. den (perfect reception all channels). One bedroom first floor with large 4-piece Pembroke bathroom and separate shower. Furnace room, utility and tubs. This home is roomy with large lined cupboards everywhere. All recently decorated throughout. Cosy thick new Broadloom over oak floors. Stone mason's hand craft steps at front entrance and hand set full deep stone foundation all round. Blacktop circular driveway to roomy 2-car attached garage, all economically heated by new automatic oil hot-water system. Lovely views from all rooms and easily kept grounds in quiet semi-seclusion on good hardtop road. Low taxes. This is the best and cheapest buy in Victoria today and $7,500 will handle. Full price $26,800 or near offer. Immediate possession is yours if you write without delay. This is a genuine offer as we are moving to a larger property. Please give your phone number for quick reply and arrange to look this over but act now. Victoria Press, Box 1072.

COSY COTTAGE
$4,600 — Full Price — $4,600
Retired folks. A fine small home for retired folks. Very clean, cosy, well decorated and easy to heat. Has living room and good kitchen, all cabinets, bright bedroom, ex-Oil stove in kitchen included. Very nice lot, trees across front, also cellent ba room. Inlaid linoleum, five fruit trees in garden, raspberry canes. Exceptional soil ready for garden. Taxes $58. Phone J. R. Law 4-7146 days, 9-3251 eves. Island Investment Co. Ltd.

SOOKE REAL ESTATE
Walter Conder. Ph. 32M. Eves. 65W

57 HOUSES FOR SALE

WHITTOME'S
Established 1898

N.H.A. $???? DOWN
SMALL MORTGAGE ACCEPTED AS PART PAYMENT

1877—Situated in a nice part of the city, this six-year-old, stucco bungalow has living room with dining area, cabinet kitchen and nook, 2 bedrooms, Pembroke bath on main floor, very nicely-finished room (heated, closet, etc.) in full high basement. Piped hot-air furnace; fully-insulated and economical to heat. $2,450 down (or maybe less) and balance of $53 monthly including taxes and interest at 5½%.
Full price only $8950
Hurry for this one.
Call Mr. Drew, 2-4255; res., 3-4980

GENTLEMAN'S ESTATE
SEA VIEW—SECLUSION

M.L. 2556—37 acres with panoramic views of sea and mountains, at Mill Bay. Completely modernized older-type home of nine spacious rooms and three separate bathrooms. Full basement with extra two-room suite and fireplace. Over two acres of lawns, flower beds and orchard. Three-car garage, horse stable and chicken houses, 3½-room modern guest cottage with three-piece bath. Unlimited water supply from two wells and three electric booster pumps. Immaculate grounds with thousands of dollars worth of plants, shrubs, roses and bulbs. REDUCED $10,000! This is a marvellous buy for someone who appreciates charm, seclusion and dignified living amidst beautiful surroundings. Numerous photos to be seen in our office.
PRICE NOW ONLY $22,500
Call Guy Meuffels, 2-4255 anytime; Res., 2-7829.

IT'S ONLY $1950 DOWN

1868—It's new! It's VACANT and waiting for YOU! It's a 2-bedroom home, large living room, dining room. It's a real smart cabinet kitchen with all kinds of space. It's a dandy basement home with Oil-O-Matic heat. It's all oak floors. It's insulated. It's a large lot and good location on dead-end street. It's close to bus and school. It's a 1,000 sq. ft. of the best planned house available. It's delightful, it's distinctive, it's de house for you. Move in before XMAS. Terms at asking price $10,500
Phone Roy Harris, 2-4255, any time

J. H. WHITTOME & CO. LTD.
1218 Broad St. 2-4255 Any Time
Member Multiple Listing Bureau

P. R. BROWN
& SONS LTD. — EST. 1900
1112 BROAD ST. PHONE 4-7175

OAK BAY OPEN FOR INSPECTION SATURDAY DEC. 15 2-5 P.M. 2547 HERON ST.

Three bedrooms.
Terms to right party.
Early possession.
Mr. Macfarlane in attendance.

FAIRFIELD IDEAL FOR COUPLE

Large living room with open fireplace, one nice bedroom, cabinet kitchen, wired, full basement. Well-kept grounds and garden. Possession Dec. 15. Consider offers as to terms. Full asking price $6975
Mr. Houston, 4-7171; Res. 4-7587

JOHN BLAIR LIMITED
5-3742

XMAS FOR CELEBRATIONS NEW YEAR FOR RESOLUTIONS RESOLVE TODAY

to look into the following remarkable offer: A 6-room bungalow in the Jubilee area containing 3 good bedrooms, living and dining rooms, modern fireplace in living room, through hall plan, modern cabinet kitchen wired for electric range and plumbed for automatic washer, plus ample eating space. Full basement with hot-air furnace, drive-in garage and landscaped lot to complete the picture for the full price of only $6950
$1,500 down, balance at $70 per month including interest at 7%. Good paper considered.
Call Mr. Agar, 5-3742; eves., 3-6410
Exclusive Listing.

JOHN BLAIR LIMITED
312 CENTRAL BLDG.

L & S
Exclusive

DUPLEX
Fairfield

$90 per month plus two-bedroom suite with large living room, large kitchen with dining area for rent, or owner. Full basement, new oil air-conditioned furnace, new wiring, Duroid roof, insulated. Separate gas meters. This property is in excellent condition and good value at $12,350
Price is for good cash payment down.
L. H. Randa, 3-4117; Eves. 2-8080

CASH TALKS

The owners of this five-room bungalow in High Quadra want cash and will take a REAL SUBSTANTIAL CUT in price. Living room 16x22, dining room 12x15. Wired cabinet kitchen, full basement with extra room. TWO BEAUTIFUL LOTS in bulbs, shrubs and lawns with SPRINKLER SYSTEM. Heated greenhouse. What a place for a gardener. Asking $12,600
Remember, cash talks.
Stan Kennedy, 3-4117; Eves. 4-4894

LEACH & SPARKS
1119 Blanshard

A HOME AND AN INCOME
"Awaits you, Handyman's Special" Side-by-side duplex, 3 rooms and bathroom to each suite. Separate electric meters, basement.
ONLY $5,850. TERMS.
$850 down. Balance monthly
L. M. ROSEVEAR & CO. LTD.
1115 Langley St. Phone 4-8041

$1,500 DOWN
Special buy new stucco, five lovely rooms suite in basement. Drive-in garage, modern in every respect. Price $10,750. Phone Mr. Davis evenings, 4-8614.
RANDALL'S LTD
1309 Douglas St. Phone 4-8109

TWO-ROOM BUILDING, 288 square feet. Plate glass windows, Venetian blinds, wired and insulated, tile floor. $600 down, $50 a month. Full price $1,650. Price includes moving within 10-mile circle. Phone 2-9724.

$1500 DOWN OR OFFER
Up and Down Duplex all rented. Good rental district.
Full Price $9000.
Call Mr. Amos, Res. 4-6608.
ALFRED CARMICHAEL & CO. LTD.
1239 Broad Street 4-7341.

OAK BAY — JUST COMPLETED. 2162 Allenby Street ultra modern 3-bedroom. $5,000 handles. 3-9563.

57 HOUSES FOR SALE

VICTORIA Realty Ltd.

$500 DOWN
$65 PER MONTH
Snug four-room bungalow near bus and shopping
Call John Dunnick, Eves. 9-3395, or R. O. Ney, Eves. 4-5406
Days, 2-9145

SACRIFICE, EXCLUSIVE
$8950 — OFFERS
Owner has left Victoria and this must be sold. You can eat your Christmas dinner in this 3-room bungalow consisting of living room, dining room, cabinet kitchen, 2 bedrooms and 4-piece bathroom. Full basement. Furnace and drive-in garage. See this today and make an offer. Call John Dunnick, eves 9-3395, or Bob McNicol, eves. 7-2517; days 2-9145.

1115 Douglas St. 2-9145.
Opposite Eaton's.

NEWSTEAD
REALTY LTD.
766 FORT STREET 2-8117

HIGH and DRY
N.H.A. Immediate possession, five rooms on one floor $11,750

HIGH and DRY
N.H.A. Six rooms on one. Oak floors, automatic oil heat. Fully insulated. Close to school. 5% mortgage.
Full price $14,000
For above, please call Ted Kergin, 2-8117 Eves. 4-1582

FAIRFIELD
Two weeks' possession. Fully furnished 5 rooms, stucco, on one. Oak floors, electric kitchen, automatic oil heat, full basement, low steps. Half block to bus and stores. $3,200 cash.
Price $11,200
Ed Clark, 2-8117. Eves., 5-4778

STEWART CLARK & CO.
606 Broughton Street. Phone 5-2431

$1500 DOWN PAYMENT
Will handle this twelve-year-old sound and comfortable insulated stucco bungalow. Living room has large fireplace and oak floors. French door to dining room, kitchen has dining space and utility off, two bedrooms and bath. Separate garage. Secluded garden with fruit trees. Around $75 per month on balance.
Just listed at $7900
Eves. Mr. Ford, 4-1863;
Mr. Custance, 3-7930.

N.H.A. — $3000 DOWN
Nearing completion in new subdivision, a superior three-bedroom bungalow with full basement. More value here than usual at $13,500
Evenings, Mr. Massey 4-5405

JOHN GREENWOOD
1241 BROAD ST.

JUBILEE
5-room bungalow, full basement, hot air furnace. Make us an offer on price and terms. Owner must sell.

JUST IN SAANICH
$1500 DOWN
5-room modern stucco, hardwood floors, full basement, drive-in garage, hot air furnace, good lot, garden and fruit trees. Owner leaving and must sell.
Asking $8500

MARIGOLD
GOOD TERMS
A lovely five-room modern rancher, oil heat, large lot, carport, only three years old. Drive by 843 Cladiola,
asking $8300
Ask for Jim Ridings, 3-7041, or eves., 3-7396.

THE ROYAL TRUST COMPANY

TO CLOSE AN ESTATE
$2,500 DOWN
Four-room shingle bungalow approximately 12 years old. Consisting of entrance hall, living room, large kitchen, 2 bedrooms, 3-piece Pembroke bath. Full basement, drive-in garage. H.A. furnace. This is a very good buy at $9500
Mr. Coles

THE ROYAL TRUST COMPANY
1205 Government Street 3-4126
Evenings, 2-8752

"A DITCH IN TIME SAVED MINE"
No water in the basement—Hot-air furnace, good-sized kitchen and living room with two bedrooms and sun room on six acres with enough wood for years. Fruit trees and berries—on the four-mile circle. Price is $6,950 with $2,000 down or will consider trade for revenue place.
Contact C. E. Mitchell, 9-2116 or
Olympic Homes, 2-8217

2-FAMILY SPECIAL
Main floor 5 rooms with bathroom at foot of stairs to 3 rooms up. Access to upstairs handy to back door. Basement, furnace, double garage. Gorge-Douglas area—handy to everything. $1,500 down. Bargain price. Alex Page, 4-8054 or 3-7325. Northwestern Securities of Victoria Ltd., 631 Yates Street.

COUNTRY COTTAGE
Five miles out, suitable for retired couple. Immediate possession. Terms to suit. $3500
JOHN GREENWOOD
3-7041 1241 Broad St. Eve. 7-2734

$1,000 DOWN
Four-room stucco with cabinet kitchen, electric hot-water tank, vacant possession. Reasonable monthly payments and full price only $4,995.
Bayne & Tuder Agencies Ltd.
2-1121. Eves. 4-5884

BEAUTIFUL NEW N.H.A. DUPLEX, Fairfield, corner lot, ready for occupancy. 1,000 sq. ft. per side, full basement, automatic oil. Low down payment. No agents. Office, 2-2524; home, 4-7826

CEDAR HILL AREA. 4-ROOM stucco bungalow plus utility. Garage. 5 years old. $7,300 cash to mortgage. Owner, 4-8932.

FOR HOMES IN COLWOOD LANGford see Grant & Jenkins, your local agents 8-2933. Langford

58 WANTED TO BUY—HOUSES

SOLD!
"1487 MYRTLE"
The above property sold by Herb Hodgson. If your home is for sale I may have the client for it. Cash client up to $10,000 for a modern two or three-bedroom home with full basement in Gorge, City or close-in area.
Another client with cash to mortgage for N.H.A. home in Glanford Gardens area. Must have three bedrooms and full basement. Early possession not essential.
If your home is for sale call Herb Hodgson, 2-2101. Res 9-2114.
HARRY FOSTER LTD.

COULD YOU USE $7000 CASH?
I need a 2-bedroom bungalow with oil heat, within 3 miles of city. I have a client with up to $8,000 cash who must have home immediately Phone L. E. Kirk, 4-8054 or 5-3978 Northwestern Securities of Victoria Ltd.

BONA FIDE BUYER
$12,000 CASH AVAILABLE
For modern three bedroom, full basement, oil-heated bungalow. Up to ten years old. Close to schools, bus and in good district. Call George Thorneloe, 7-2771.
Town & Country Homes Ltd.

½ ACRE 4- OR 5-ROOM DWELLING Victoria vicinity. Victoria Press, Box 125.

58 WANTED TO BUY—HOUSES

H. G. DALBY & CO. LTD.
1010 BLANSHARD STREET
VICTORIA, B.C.

CASH
Clients wanting for cash, five-room bungalow in good residential district up to $16,000, also five-room older-type bungalow with basement, close in. Up to $7,000.
3-6241 Mr. Kemp 5-2597

URGENTLY REQUIRED
I have two clients with substantial cash payments desiring Fairfield District, adjacent to Cook and Rockland. Yours may be the very home! Call at once C. A. James, 4-8054 or 2-6787 Northwestern Securities of Victoria Ltd.

We have several cash buyers for two and three-bedroom bungalows in the $12,000 to $14,000 bracket in any good residential district.
Call J. D. Gunn, Eves., 4-3064.

Gillespie, Hart & Co. Ltd.
611 Fort Street 4-1181

WANTED
Three and 4-bedroom homes in the Willows or any other good district. I have several clients who want homes on or before Feb. 1, 1957. This is urgent. Call Chuck Mallett at Western Homes Ltd., 2-2157 - 4-5670

URGENT
I have two Prairie families arriving almost immediately and will need a 2 or 3 bedroom home each. If you are selling please call Johnny James at Western Homes Ltd., 2-2157. Eves. 2-6515.

LIST MULTIPLE
CONSULT THE YELLOW PAGES OF YOUR TELEPHONE DIRECTORY OR PHONE 2-2725

LOW-PRICE HOMES WANTED
Urgent! Several clients on hand for homes $4,000 to $6,000. Some can pay all cash for your equity. Please call Mr. Leonard Thomas at Douglas Hawkes Real Estate, 408A Royal Trust Bldg., 612 View. Phone 4-7128 (after hours 3-5685 or 4-7128).

SECLUSION FOR CASH
Client with $7,000 cash will pay up to $13,000 for two-or three-bedroom home with one to two acres of rocky seclusion. Prefer 10- to 20-year-old home in five-mile circle. Call G. Munro at Fraser Biscoe, 576 Yates, 3-9843 or, evenings, 2-3658

URGENT — CLIENT WITH $7,000 down payment wants modern type bungalow with revenue—duplex or bungalow with good basement suite. Oak Bay, Mount Tolmie or Fairfield district. Call Mrs. Burbidge of Hicks Realty Ltd., 2-5104, any time.

EXCHANGE FOR SMALLER HOME
We have two three-bedroom bungalows to trade for two-bedroom bungalows. No obligation.
Call Mr. Amos, Res., 4-6666.
ALFRED CARMICHAEL & CO. LTD.
1239 Broad Street. 4-7341.

WANTED
Have a cash client wanting side-by-side duplex, up to $20,000. Also older two-bedroom bungalow, near or in Oak Bay, up to $8,000 cash. Call Jack Brown, 4-8124, evenings 4-4976.
PEMBERTON, HOLMES LTD.

CASH BUYER FOR OAK BAY 5- or 6-room bungalow. No hurry for possession. Must be within easy walking distance of sea. Price range up to $19,500. Please call Mr. Bazeshawe, The B.C. Land & Investment Agency Ltd., for prompt action, 4-4115. Eves., 3-2543.

CASH BUYER WANTS A 4 OR 5-room bungalow with basement in Jubilee or Oak Bay area. $6,000-$9,000. If you have one for sale please call Mr. Holland of Swinerton, 3-7181. Res. 4-7659.

ALL CASH FOR 4 OR 5-ROOM bungalow suitable for retired couple. Up to $6,500. Dickie & Co., 33 Fort Street. 2-4312; eves., 3-3640.

NEW OR NEAR-NEW 3-BEDROOM bungalow. Living room, dining room, nook, utility or washer space in kitchen. Fairfield or Oak Bay preferred. No agents. 3-3107.

WANTED: OLDER TYPE HOME ON acre or more, within 10-mile radius of Victoria. Phone particulars to 3-3483.

LIST YOUR PROPERTY WITH Saanich Realty for fast, courteous service. Mr. Ditchburn 9-1195, eves. 2-0334.

59 PROPERTY FOR SALE

CADBORO BAY—FROM $800
These beautiful N.H.A. approved lots can be purchased on a basis that a home will be built subsequently by Vickery Construction Ltd. We can arrange an N.H.A. loan if you have a down payment of approximately $650 plus the lot. Located on Alpine Crescent off Haro Road. Some of these lots have a sea view. You have a direct path to the beach, about 200 yards away, and it is one block to the Frank Hobbs School. Northwest Homes 1314 Quadra Street. 5-2458

$725 PER ACRE
Choice acreage, all cleared, on hardtop road, 5-mile circle. Water and electricity. Low down payment and easy monthly terms. 3 and 4-acre plots available. Mr. Barloewen, 4-0623 or Mr. Clark, 2-0171, P. R. Brown & Sons Ltd., Phone 4-7171.

LARGE LAKE HILL LOTS ADJOINING grade school. $600-$700. Discount for block purchases.
BRUCE COOK CONSTRUCTION
PHONE 9-3690

NICE LOT ON 300 BLOCK GOVernment St. Commercially zoned for duplex or small apartment. Asking $2,250. Stephen Stephens, Capital City Realty, 4-1922.

DOUGLAS VALLEY SUBDIVISION, Douglas and Kenneth Streets—14 choice building lots. Island Investment Co. Ltd. 774 Fort St. 4-7146 days, 4-8171 or 9-2611 evenings.

THE BEST LOT IN PARKLANDS subdivision and for quick sale, only $775. Bayne & Tuder Agencies, 2-1121.

APARTMENT SITE FOR SALE. Suitable for 24 suites. Close to Beacon Hill Park. $9,800. 9-1170.

50 SEA-VIEW LOTS $800 UP.
Cordova Bay. 9-1615

63 ACREAGE WANTED

WANTED FOR CASH
HOMESITE OF FIVE ACRES OR MORE IN SAANICH

TREED TWO ACRES IN SAANICH

Modern country home and 10 acres to $25,000
Alex Page, 4-8054 or 3-7325
NORTHWESTERN SECURITIES OF VICTORIA LTD., 631 Yates Street

64 FARMS FOR SALE

TO BUY OR SELL FARMS ACREAGE, call Saanich Realty 9-1195

FARMS AND SMALL ACREAGE
Gordon Hulme Ltd. Sidney 120

NOTICE TO CREDITORS

Estate of Jung Chong, otherwise known as Charlie Chong, deceased.

All creditors and persons having any claims or demands against the Estate of the above-named Deceased, who died on or about the 22nd day of October, 1956, at the City of Victoria, Province of British Columbia, are required to send to the undersigned on or before the 12th day of January, 1957, their names, addresses and full particulars in writing of their claims and demands verified by Statutory Declaration.

After the said 12th day of January, 1957, the undersigned will proceed to distribute the assets of the said Estate among the persons entitled thereto, having regard only to the claims and demands of which he then shall have had notice, and that he will make final distribution of the assets at the expiration of one year after the death of the deceased.

Dated at Victoria, B.C., this 13th day of December, 1956.

R. L. COX,
Official Administrator.

Administrator of the Estate of the above-named deceased, 519 Central Building, Victoria, B.C.

AT VICTORIA COLLEGE

New Courses Set For Night Classes

Victoria College Evening Division will offer several new courses in the spring session from January to April.

Among the most interesting will be a 16-week lecture series entitled "Comparative Religions."

Under chairman Alfred E. Carlsen, associate professor of economics and history, Royal Roads, students will be introduced to basic beliefs of some of the major religions, including Hinduism, Buddhism, Judaism, Catholicism, Protestantism and Islam.

In addition, anthropologist Dr. Wayne Suttles will present his definition of religion, its origin and practice, and Dr. K. D. Naegele will give two lectures on sociological aspects.

The course will begin Jan. 10 and continue each Thursday at 8 p.m.

FLY-FISHING

Anthony Bristowe will be instructor for a course on "Fly-Fishing for Trout—Today and Tomorrow," arranged in collaboration with Roderick L. Haig-Brown, author and naturalist; Dr. David B. Turner, director of conservation, B.C. department of lands, and David R. Hurn, regional fisheries biologist, B.C. Game Commission. Each will give lectures and take part in discussions.

Practical aspects of the sport will be considered and some time will be given to the history and literature of fly-fishing, management and conservation of the fish resources of B.C., and finer approaches to fly-fishing.

The course will begin Jan. 17.

HOME BUILDING

Architects Charles E. Craig, Maurice Clayton and John A. Di Castri will instruct a course in "Building Your Home."

The 12-week series beginning Jan. 16 will include relative advantages of building, buying or renting; selection of neighborhood and site; procedure for acquiring a home; financing; principles of contemporary architectural design; planning details; construction materials and methods; heating and lighting; landscaping and furniture and decoration.

Eight lectures in a "piano master class" will be given by Robin Wood and his wife, Winnifred Scott. Classes will meet Tuesdays and Fridays from Jan. 11 to Feb. 8. Mr. Wood is a professor of piano, Royal Academy of Music, London, England.

Dr. Ronald Oldham, associate professor of French at Royal Roads, will continue a successful fall course in Conversational French. Members will be asked to prepare short oral exposes on topics of their own choice. Course will begin Jan. 15 for 12 weeks.

Painting, sculpture, literature, music and architecture will be discussed in "Landmarks in the Arts, 1900 to 1950," given by Tony Emery. The 12-week course will be held Wednesdays starting Jan. 16.

Robert G. Lawrence, Victoria College professor of English, will give a course for business and professional people entitled "Effective Written English," Jan. 17, for 12 weeks.

Local businessmen will lecture on "Fundamentals of Investment" Jan. 23 to March 6. The course will explain basic facts about investing, how to invest, and the risk and opportunities involved.

Registrations for the above courses are being taken now at Victoria College.

KILSHAWS
AUCTIONEERS
AUCTION
QUALITY
FURNISHINGS
at
Kilshaws Salesrooms
1115 FORT ST.
FRIDAY at 7.30

Modern Suites and occasional pieces for every room.
Quality 2-Piece Chesterfields
(Airfoam Construction)
HIDE-A-BED
TWIN BEDROOM SUITE
DE LUXE CHROME and 6-Pee WAL. DINETTE Suites, Desk, End Tables, 3 SPEED COMBINATION and Mantel Radios, Bedroom Suites, single Beds, Springs and Mattresses.
16 M.M. Sound on Film Projector
Refrigerators (as new)
Piano
New Broadloom and other good Rugs, Elec. Ranges, Washers, Vacuums, Trilites, etc.
Open daily for the reception and display of good furnishings—Sales every
FRIDAY at 7.30
Kilshaws Auctioneers
1115 FORT ST.
4-6441
Consult Kilshaws for Your Sale or Appraisal

IMPORTANT LIVESTOCK AUCTION SALE
Saturday, Dec. 15, at 1 p.m.
Having received instructions from MR. HENRY SOMERS of Beaver Creek Road, near Stamp Falls, Alberni, B.C.
I will sell the following:
Complete line of dairy equipment, consisting of De Laval Milking Machine, Milk Cooler, Milk Cans, also Milk Bottles and Cases, etc.
32 Head of pure-bred Gurnsey Cows and Heifers with very high milk records, also 2 registered Gurnsey Bulls.
Some of the cows are fresh and others to freshen soon, others in full milk. Also real good Heifers.
Terms: Cash
THOMAS J. BOYLES
LIVESTOCK AUCTIONEER and APPRAISER
P.O. Box 9, Cobble Hill
Phone Cobble Hill 52-Y-3
Sales Conducted Anywhere on V.I.

NOTICE

CANADIAN PACIFIC RAILWAY COMPANY

NOTICE IS HEREBY GIVEN that an application will be made to the Parliament of Canada at its forthcoming Session for an Act vesting in Canadian Pacific Railway Company the railways and undertakings and all the powers, rights, privileges, franchises, assets, effects and properties of the following Companies:

British Columbia Southern Railway Company
The Columbia and Western Railway Company
The Kaslo and Slocan Railway Company
The Kootenay and Arrowhead Railway Company
Nakusp and Slocan Railway Company
The Nicola, Kamloops and Similkameen Coal and Railway Company
The Shuswap and Okanagan Railway Company
The Alberta Central Railway Company
The Alberta Railway and Irrigation Company
Lacombe and North-Western Railway Company
The Great North-West Central Railway Company
Manitoba South-Western Colonization Railway Company

on the assumption by Canadian Pacific Railway Company of all the liabilities, obligations and duties of the said Companies; and to dissolve the following Companies:

The Kootenay and Arrowhead Railway Company
Nakusp and Slocan Railway Company
The Shuswap and Okanagan Railway Company
The Alberta Central Railway Company
The Alberta Railway and Irrigation Company
The Great North-West Central Railway Company
Manitoba South-Western Colonization Railway Company.

Canadian Pacific Railway Company is the registered or beneficial owner of all the capital stock and the owner of all the bonds (where issued) of all the aforementioned Companies and operates their railways under the provisions of long term leases.

Dated at Montreal, Province of Quebec, this 6th day of December 1956.

J. E. PARADIS,
Solicitor for Applicants.

NINE KILLED IN B.C.'s SAFE(?) DRIVING WEEK

Nine persons died in British Columbia as a result of traffic accidents during Safe Driving Week, Dec. 1 to 7, George Lindsay, superintendent of the B.C. Motor Vehicles Branch, announced Wednesday.

This was six more than the total for the same week in 1955, which was not an official safe driving week.

During the week of Dec. 1-7 140 persons were injured in traffic compared with 165 during the same week in 1955.

Accidents totalled 615, compared with 488.

THIS SCREWBALL WORLD

U.S. Loses to Russia In Olympic Love Match

ROCHESTER, N.Y. (AP) — Zenon Snylyk, captain of the United States soccer team at the Olympics, is back home in Rochester—a loser in sport and in love.

News of the soccer team's 9-1 loss to Yugoslavia preceded Snylyk's return from Melbourne to his adopted city, but he unfolded the story of his lost love himself to reporters.

The 23-year-old athlete said he met and fell in love with Calina Vinogradova, 22-year-old star sprinter of the Russian track team.

"I was all set to marry her," said Snylyk. "Rev. Bob Richards, U.S. pole vaulter, said he could arrange something in the Olympic chapel in five minutes. But then the Russians suddenly told us she was ill and I couldn't see her."

Zenon believes it took more than illness to keep Calina from him. He's sure, he says, that only the Russian secret police could have done it.

★ ★ ★

MASSENA, N.Y. (AP)—The St. Regis Indians have put away their peace pipes and hauled out legal tomahawks in a battle that threatens to split Canadian and American tribal brothers.

Theodore La France, secretary to the Indian council at the reservation 10 miles east of here, said the Indians living on the U.S. side of the border want their Canadian brothers to stay on their own reservation land in that country.

The U.S. Indians have gone to court in suit to force an estimated 200 Canadian St. Regis Indians to backtrack across the St. Lawrence River to Canada.

La France says the suit is pending in Franklin County court at Malone. No date has been set for trial.

★ ★ ★

MARCH, England (Reuters) —Local antique dealer Janet Frost will get around gasoline rationing by introducing a stagecoach service between here and neighboring Wisbech.

The coach, called the Cheltenham Flier, and last used in the 1870s, will carry 16 passengers in less than modern standards of comfort.

WELLINGTON, New Zealand (Reuters)—The Duke of Edinburgh, undaunted by pouring rain, today donned raincoat and rubbers to greet 1,000 invited guests on the lawn of government house here.

Italian Actress Gets Black Eyes In Altercation

RIO DE JANEIRO (AP) — Italian actress Gianna Seagle arrived here from the Amazon jungle with two black eyes and a nose injury she said she received in an altercation with a member of the filming crew.

Miss Seagle and actor John Sutton, who accompanied her here by plane from the Rio Frisco area about 700 miles south of Belem, said three other members of the film crew still are in the jungle. The crew was making a film about the Indians.

Sutton said Miss Seagle and a technician had an argument over "some little things" and the actress suffered the injuries in the subsequent battle.

MORE FISH

The UN Food and Agriculture Organization estimates world production of fish now is more than 27,000,000 tons annually.

Call
4-4179
for FREE HOME DELIVERY
"Also Brewers and Bottlers of Silver Spring Ye Olde Ale, Silver Spring Beer, Rainier Beer and Silver Spring Stout"
LO-1-B

This advertisement is not published or displayed by the Liquor Control Board or by the Government of British Columbia.

RCAF Fliers Rescued in Quebec Wilds

BAGOTVILLE, Que. (CP) — Two young RCAF flyers were found and rescued Wednesday after subsisting in the frigid wilds since their CF-100 jet plane crashed Monday night.

Search planes braved hazardous weather and extremely turbulent air "bumps" in the hunt for the aviators, who managed to set off signal flares after they parachuted from the jet fighter.

FO Donald F. Reid, 24, Trenton, Ont., the pilot, and FO John J. Paskaruk, 20, Meath Park, Sask., navigator, were found near Lac des Martres, 20 miles from Murray Bay.

Their twin-jet CF-100 came to grief Monday night on a routine flight from their home base in this rugged area 150 miles north of Quebec.

Although suffering from exposure after two nights in below freezing temperatures, they had suffered no serious hurts and were taken to Bagotville by an Otter single-engine plane that landed near where they were first spotted.

Crew of the Otter was FO J. R. Leroux, Alexandria, Ont., and LAC M. W. Stronward, Mission City, B.C.

PTA ACTIVITIES

Drama Club Show Friday At Esquimalt

Esquimalt PTA's Drama Club will present a concert in the high school auditorium Friday at 8 p.m.

The program will consist of selections by the school band, Christmas carols by the high school choir and two Drama Club comedies, "Mechanical Jane" and "All Cars to the Rescue." Proceeds will be used to buy band equipment.

★ ★ ★

Former principal of Tolmie School, Harold O'Donnell, was among guests at the Tolmie PTA Christmas social Monday.

Games were arranged by Mrs. D. Walker and carol-singing was led by Frank Brawn, accompanied by Mrs. K. Turnbull.

Guest speaker Harold Whitfield also drew 18 winning tickets for the raffle.

Refreshment conveners were Mrs. W. C. Pollard and Mrs. A. Hill. Mrs. W. Cartwright, Mrs. D. Walker and Mrs. R. Wingfield Digby presided at the tea table.

NIXON'S VISIT TO AUSTRIA MAY BOOST U.S. REFUGEE AID

AUGUSTA, Ga. (AP)—At President Eisenhower's request, Vice-President Nixon will go to Austria next week to study the Hungarian refugee problem and recommend what further aid the United States can extend.

Possibility the visit may lead to bringing into the United States more than the 21,500 refugees now planned was raised by the Nixon trip.

The vice-president is slated to report to the president and Congress on his return.

GIVE VICTORIA DAILY TIMES
GIFT SUBSCRIPTIONS

What finer all-round gift can you find? In every edition of The Times there is something of interest for the entire family . . . plus the big, full-color Weekend Magazine every Saturday — loaded with interest-packed reading material and 16 pages of color-comics! The Times brings into every home a full picture of national and international events, homey news and features, pertinent editorials, sports, comics and JUST EVERYTHING!

A year's subscription to the Victoria Daily Times is the answer to the gift problem of neighboring families, former residents, service men and women, students and acquaintances.

Use This Convenient Subscription Order Form Now!

A Christmas greeting card announcing your gift will be sent to the person you select.

VICTORIA DAILY TIMES
Circulation Department,
2631 Douglas Street, Victoria, B.C.

Please send as my Christmas Gift, a 1-Year, 6-Month, 3-Month Victoria Daily Times Subscription to:

NAME _____
ADDRESS _____
CITY _____

Sign the greeting card from:

NAME _____
ADDRESS _____

Amount Enclosed ☐ Bill Me ☐

SUBSCRIPTION RATES: Wherever carrier service is maintained, $1.50 per month. Mail rates: Canada, Great Britain, Yukon Territory, one year, $14.00; six months, $7.50; three months, $4.00; single month, $1.50. Australia, per month, $2.00; U.S.A., per month, $1.50; other foreign countries, $2.50 per month; Saturday (Weekend edition), Canada, $5.00 per year; U.S.A., $5.50 per year; Australia, $6.50 per year; foreign, $7.00 per year.

Made in Great Britain Especially for EATON'S . . . and Especially for the Men in Your Life . . .

EATON'S Own *Birkdale* Lambswool Pullovers

How to rate a bear-hug Christmas morning!

8.95

Just let him find one of these classically styled pullovers under the tree . . . let him feel the softness of this super-fine lambswool (it's mighty hard-wearing, too) . . . and let him slip it on to find out just how comfortably it fits . . . why this kind of gift is better than mistletoe! Choose either sleeveless or long-sleeved pullovers . . . both with the popular V neckline, fully fashioned. Look at the he-man colours you can choose from: **Grey, Blue, Beige, Green, Wine** and **Navy.**

Long-Sleeved Sweater Sizes 36 to 44. **EATON Price,** each **8.95**

Sleeveless Sweater Sizes 36 to 44. **EATON PRICE,** each **6.95**

½ Price — Ordinarily 3.95

Cassino-Style Sports Shirts

Well-Known Supplier Clears His Stock to EATON'S

Every man needs more sports shirt . . . and at this tiny price just about every man can have more than one of these "Cassino" style shirts! They're tailored from "Redmanized" cotton lisle shrunk to fit . . . fully washable . . . pullover style with long sleeves and one pocket. Two-tone colours include light blue with navy . . . blue with yellow, red with black and red with white. Sizes small, medium, large, and extra large, or 14 to 17½. **Special,** each **1.97**

EATON'S—Men's Wear, Main Floor, Phone 2-7141

Enjoy the Luxury of Wall-to-Wall Carpeting . . .

All Wool Hard-Twist Broadloom Completely Installed For Christmas . . . at This One EATON Low Price!

This Christmas, your home can be cheerier, warmer, more attractive than it's ever been . . . just with the wall-to-wall installation of this extra fine all-wool broadloom. It will cost you surprisingly little when you purchase it Friday, at EATON'S . . . where 10.98 per sq. yd. gets you broadloom, underfelt **and** installation!

- **All-wool hard-twist velvet Wilton weave broadloom carpeting**
- **In your choice of beige, grey, dark green or cinnamon**
- **Plus 32-oz. hair-felt undercushion**
- **Plus wall-to-wall installation in your home by experienced mechanics**

Special, 10.98 sq yd.

Installed

Complete with 32-oz. HAIRFELT undercushion

This low price applies within the 5-mile circle. Outside the 5-mile circle a small charge will be made to cover travelling time.

EATON'S—Floor Coverings, Main Floor, House Furnishings Building, Phone 2-7141

Gifts for the

"Hostess with the mostest"

Unique gift ideas that are sure to please the most particular hostess on your list. And note that every one is an inspiration for Christmas weddings, too!

Musical Brass Decanters

A gift with a difference . . . charming, and useful too, this quaint, square-shaped lantern is of burnished brass in the old-world tradition. Stands about 9" high, has a dependable Swiss movement that plays when the decanter is used. Each **6.95**

English TV Trays

Fine English china in an attractive design . . . each tray holds cups, sandwiches, cake and cookies easily while guests continue TV-viewing. Each **1.29**

Glass Table Centres

Rich turquoise coloured glass centres in a wide selection of shapes and designs . . . including baskets, vases, jugs and bowls. Each **3.95**

"Encore" Breakfast Sets

Give a starter set in this popular pattern of black and white . . . Set consists of 4 each—cups, saucers, cerals, bread and butter plates and breakfast plates. 20-piece set **6.95**

Cups and Saucers

Fine English bone china by Strathmore . . . a name renowned among china connoisseurs. In rich cobalt blue cups and saucers that will grace any Christmas table. Each **4.75**

Casserole and Holder

A truly delightful way to serve. Adjustable copper holder with wooden handles . . . complete with Pyrex casserole and lid. Set **3.49**

EATON'S—China, Main Floor, House Furnishings Building, Phone 2-7141

For Colour and Tradition This Christmas . . .

HOLLY GIFT BOXES

Every box filled brim full with colourful sprays of well-berried English holly . . . hand selected and tree fresh! Hormone dipped, packed and shipped by the grower direct from the farm to preserve the freshness and beauty.

- Mail now to points in the U.S. and Canada

1-lb. box 1.35 **2-lb. box 2.50**

Plus express or postage charges.

EATON'S—Holly Bar, Lower Main Floor, Phone 2-7141

Christmas Bonus Sale of DOMESTIC Sewing Machines and Accessories

2 Days only . . . Renowned Domestic sewing machines **plus** time-saving attachments at big dollar savings! Give her the sewing machine she's dreaming of this Christmas . . . it's easy when you can trade in her old sewing machine (EATON'S will pick it up after Christmas so you can keep the surprise until the 25th) on the purchase of one of these specially-priced full Rotary Domestic machines. If she doesn't sew now, EATON'S makes it easy for her to learn . . . free sewing lessons included when you buy her Domestic at EATON'S.

Regularly 159.95
Special 128.95
Plus Attachments 1.00
YOU PAY **129.95**

Domestic "Queen Anne" Console Sewing Machine

A handsome, traditionally styled cabinet encases this famous Domestic Rotary sewing machine . . . check these special features before you buy:

- Not just a round bobbin—but full rotary mechanism.
- Automatic tension adjustment.
- Automatic bobbin winder.
- Sews forward and backward.
- Does darning and mending without attachments.
- Sewing instructions with each purchase at no extra charge.

Choose a New Domestic . . . Get Time-Saving, Work-Saving Attachments

Every woman who sews wants to be able to make buttonholes and do novelty stitching with her machine . . . so EATON'S offers both the Automatic White Buttonholer and Decorative Stitcher for only **1.00**

With the purchase of a new Domestic Rotary Sewing Machine

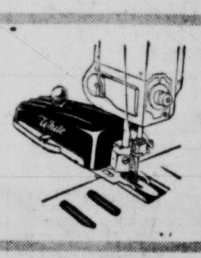

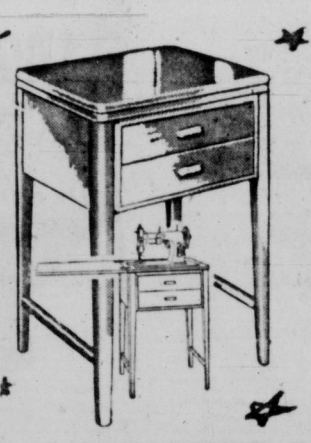

Domestic Cabinet Model Rotary Sewing Machine

Featuring fingertip control for smooth, easy operation . . . including all the other automatic features in Domestic reverse-sew, rotary sewing machines.

Regularly 245.00
Special 198.95
Plus Attachments 1.00
YOU PAY **199.95**

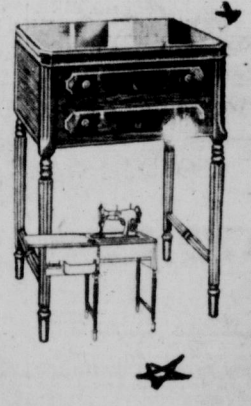

Domestic Portable Model Rotary Sewing Machine

You get all the exciting automatic features on this sewing machine . . . with the convenience of the portable model that goes wherever you go! A reverse-sew machine with finger-tip control.

Regularly 194.95
Special 154.95
Plus Attachments 1.00
YOU PAY **155.95**

Domestic Portable Sewing Machine

A budget-priced model that brings you full rotary action . . . reverse sew, automatic tension for various fabrics, handy sewing light, selected stitch regulator.

Regularly 119.95
Special 98.95
Plus Attachments 1.00
YOU PAY **99.95**

Special Clearance Prices

. . . on ALL EATON Floor Model and Demonstrator Model Sewing Machines. One-of-a-kind only . . . calls for early morning shopping for the best selection! Brands include "Domestic" and "Famous" sewing machines.

EATON'S—Sewing Machines, Third Floor, Phone 2-7141

It Pays to Shop at EATON'S STORE HOURS: 9 a.m. to 5.30 p.m. Wednesday, 9 a.m. to 1 p.m.—Phone 2-7141 THE T. EATON Co CANADA LIMITED

Cameras and Accessories for Christmas Gift Giving

Check this page! These are just a few of the many gift items for your photography enthusiast. EATON'S Camera Department abounds in the gadgets, accessories and important items the camera fan will appreciate!

optina Binoculars—20% Off

Precision made in Germany. 8x40 binoculars with coated lens. Each pair has centre focusing control with adjustment on the right eye piece. Complete with attractive case.

Regularly	55.00	Special, pair	43.89
Regularly	62.50	Special, pair	49.89
Regularly	48.50	Special, pair	38.79
Regularly	38.50	Special, pair	31.79

Light Bars and Bulbs

A folding light bar that accommodates 4—375-watt flood lamps. Each unit comes in attractive carton that will hold flood lamps together with light bar.
Special, each (includes 4 flood lamps) **13.89**

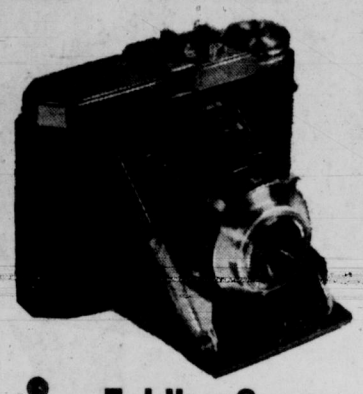

optina Folding Cameras

Made in Germany . . . camera has F/6.3 lens and is synchronized for flash photography. Takes 12 pictures on standard 120 film. Colour or black and white. Regularly 14.25.
Special, each 10.89

Brownie Holiday
Flash camera, takes 8 pictures on standard 127 film. Each **5.90**

Brownie Movie
8 mm., takes 50 feet colour film. Has easy-to-use exposure dial. Each **36.95**

Nomad Camera
Takes 620 film . . . made by makers of Viewmaster. Flash attachment. Each **8.95**

Brownie Holiday
Flash outfit, includes camera, flash attachment, flashbulbs, batteries, film. Each **11.45**

Kodak Bullseye
Takes clear black and white and rich colour snapshots, 620 film. Each **16.25**

Kodak Brownie
500 — 8mm. Projector . . . the modest way to start home movies.
Each **94 25**

Brownie Hawkeye
Flash outfit includes camera, flash attachment, flash bulbs, batteries, film. Complete **15.95**

8 MM. Movie Camera
Bell & Howell Wiltshire model. F/25 lens. Each **54.95**

Movie Projector
Brownie 300. Has still, reverse and rewind controls. Each **78.50**

Brownie Hawkeye
Flash camera, takes 12 pictures on 620 film. Dandy beginner's camera. Each **8.75**

Keystone Capri
8 mm. movie camera. Model K-25, f/2 lens, takes 50' movie film. Model K-25 f/1.9 lens, takes 50' movie film. Model K-25 Twin Turret has f/1.9 standard lens and f/3.5 telephoto lens. Each **119.50**

EATON'S—Cameras, Main Floor. Phone 2-7141

Only at EATON'S . . . Beautiful GLENEATON Gloves

For the finest in French gloves just meant for lovely ladies at Christmas time . . . see EATON'S exclusive imports. Beautifully made in lengths to wear with dresses or coats . . . sure-to-please gifts for Christmas morn.

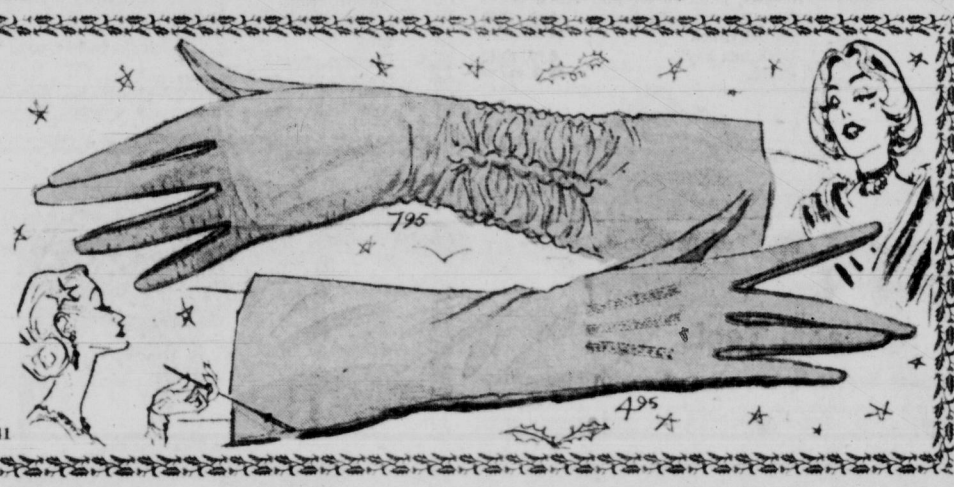

French Kid
Eight-button length with elastic shirring. Washable colours are: pink, grey, yellow, shell and white. Non-washable colours are: black, navy, brown, cocoa brown. Sizes 6 to 7½. **EATON Price, pair 7.95**

Suedlav (lambskin)
Four-button length in plain slip-on style. All colours are washable. Black, dark brown, cocoa brown, beige, navy, pink, grey and blue. Sizes 6 to 7½.
EATON Price, pair 4.95

EATON'S—Gloves, Main Floor. Phone 2-7141

SHOP EATON'S FRIDAY FOR THESE CHRISTMAS CONFECTIONS

Candies, nuts and other delectable confections made by nationally famous makers, are always received with pleasure. Be sure to phone or come to EATON'S for your Christmas sweets. Select from tantalizing assortments.

"Nut House Nuts"

Christmas Mix
Cashews, almonds, hazelnuts, brazils and peanuts. 1-lb. box **1.19**

Popular Mix
Assorted nuts including cashews, hazelnuts, almonds and peanuts. 1-lb. box **1.00**

Duncan Chocolates

From Scotland

Sealed, then shipped directly to EATON'S in time for Christmas! Pure milk chocolate surrounding delicious assortments of hard and soft centres . . . delectable array of French creams sunk in rich dark chocolate. Choose several boxes from EATON'S wide selection.

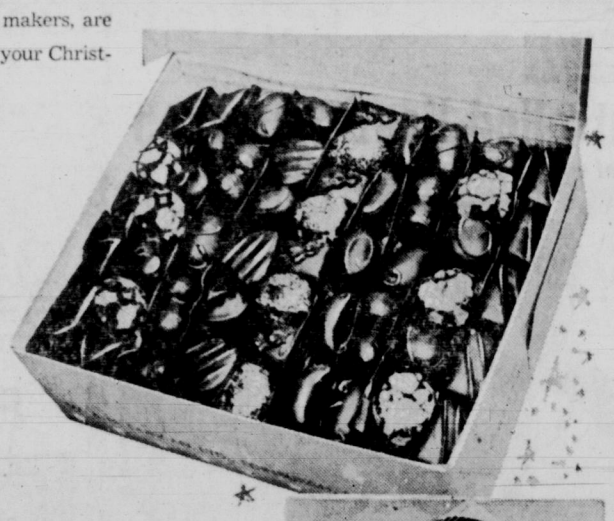

Capital Assortment
Cream centres, dark chocolate. 4 lbs. **4.65**

Duncan's Assortment
Dark and light chocolates.
½ lb. **70c** 1 lb. **1.35**

Moir's
Pot of Gold — Assortment of light and dark chocolates.
1-lb. box **1.75** 3-lb. box **5.25**
2-lb. box **3.50** 5-lb. box **8.75**

Neilsen's
Jersey Milk Treasure—
1-lb. box **1.65**

Lowney's
American Beauty — Miniature chocolates, one-nibble size.
1-lb. box **1.25**
24-oz. box **2.00**

Rowntrees
Black Magic—Every piece itemized.
½-lb. box **90c**
1-lb. box **1.75**

Dairy Box
Creamy rich milk chocolates.
½-lb. box **85c**
1-lb. box **1.60**
1½-lb. box **2.65**

EATON'S—Candies, Main Floor. Phone 2-7141

EATON'S own Cottage Sweets

Gaily wrapped for Christmas gifting!
Assortment of creams, crunches, nuts, chews, 1-lb. box **1.35**
Specially selected gift assortment. 1-lb. box **1.50**
Special boxes, 2 to 5 lbs. **2.20** to **9.75**

Gift News at Eaton's

They're half the fun of Christmas, these sparkling, colourful decorations that are fairly alive with the spirit of Christmas. Table and mantel centres, door decors, tree decorations and even sparkling Christmas boutonniers . . . all made from frothy "snow" blocks, tinsel, glittering foil and baubles, in shapes that are straight out of a child's dream of Christmas. Where can you find these inspirations? . . . in the Millinery Department, Second Floor.

Santa's Sleigh
For your Christmas table . . . a centrepiece that will have everyone, from the tiniest tot to grandma, wide-eyed with wonder. It's Santa himself on his charming red and white sleigh, complete with a bagful of toys and two little "helpers" . . . beautifully trimmed, 14.95. Another centrepiece that caught our eye was a quaint little old-fashioned steam locomotive done up in gay Christmas regalia, it is 10.95.

Christmas Angels
A delightful group of suitably angelic angels . . . from mantel-sized feather angels to the angels we show here: one a-twinkle with an airy pink-studded straw body, golden wings and halo, each 1.95—the other a pink and golden creature that will sit on your mantel, table or in the tree . . . just 69c each.
We wish we had more space to tell you about the other imaginative decorations to be found now on our second floor . . . you'll just have to see for yourself the picturesque country-style mail boxes, the jolly Santas, the bright little Christmas trees and the brilliantly coloured baubles . . . many of them will make unique Christmas gifts, too.
—decorations, second floor

More Christmas Angels
The other half of Christmas fun is the children . . . especially when they're all done up in Christmas finery from EATON'S! Here's an irresistible Christmas angel wearing our dainty little Swiss dotted nylon dress with an apron of sheer white nylon embroidered with pastel flowers, trimmed with lace at sleeves and collar . . . sizes 2 to 3x in pale blue, pink, mauve and green, each 7.50 — others at 6.98 and 7.98.

For Big Sister
. . . Her Christmas party dress is embossed pink nylon with a tiny Peter Pan collar, little black tie, tucked bodice and full, full skirt. Has its own taffeta petticoat. Also in blue, mauve and green, sizes 4 to 6x, each 8.95. Others from 7.98 to 15.98, sizes 7 to 14x.
—children's wear, third floor

For Best-Dressed Boys
Neat-as-a-pin corduroy shirts in such Christmas-bright colours as red, green, brown and blue. They're "Sanforized" . . . styled with long sleeves, button front, two-way collar. Sizes 6 to 16, each 3.98. Washable corduroy pants to team with the shirts . . . with pleated front, zipper fly, reinforced pockets. Assorted colours, sizes 6 to 12, pair 5.98 and 7.50. Sizes 14 to 18, pair 7.98 and 8.50.
—boys' wear, third floor

The EATON GUARANTEE "Goods Satisfactory or Money Refunded" THE T. EATON Co CANADA LIMITED

EATON'S...Friday...Buy Household Needs During

HOUSE FURNISHINGS DAY

DO THE JOB FASTER, BETTER

Give Dad Electric Workshop Tools this Christmas

HOME WORKSHOP TOOLS by Sunbeam — THE BEST ELECTRIC APPLIANCES MADE

You know the quality of Sunbeam kitchen appliances—now buy the same qaulity in power tools!

Drillmaster Drill Kit

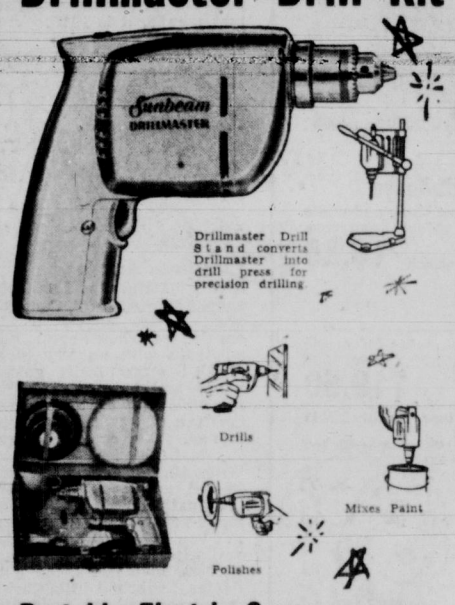

- More Power
- Greater Efficiency
- Higher Torque

Drills all types of metal, wood. Gives a smoother performance and longer life. Higher torque drills faster. Lower temperature rise, fan-forced air keeps grip cool. Plenty of power for attachments. AC/DC with ¼-inch Jacobs geared chuck.

Geared Chuck, each **33.50**

Hex Key Chuck, each **31.50**

Drill Master Drill Kit

Roomy all-steel carrying case with 10 finest tool steel bits, 6 sanding discs, rubber backing pad, wire steel brush, buffing wheel, compound polishing bonnet, paint mixer and bench stand.

Complete kit with Jacobs geared chuck **49.50**

With hex key chuck **47.95**

Portable Electric Saw

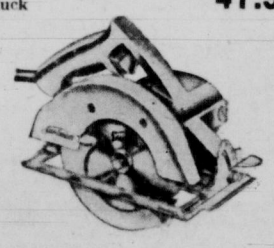

Depth of cut 2⅛ ins. at 90 degrees, ¾ ins. at 45 degrees. More power for faster cutting, greater efficiency, longer trouble-free life. Higher torque, sustained power for all cuts. Each **69.75**

Other Fine Quality Sunbeam Tools

Sander

Takes all the hard work out of sanding, saves time, gives professional results. So light only 4½ lbs., and well balanced, there's no arm-aching fatigue. Action is orbital . . . steady and balanced with minimum vibration. Each **49.50**

Grinder, Sander, Honer

Here's a welcome addition to any workshop, handy, smooth-running grinder that does more operations. Not only grinds, sharpens, deburrs, finishes, but also hones keen edges for properly sharpened tools, cutlery and does a fine job of sanding too. Each **59.95**

Electric Handsaw

Ends arm and back-aching sawing jobs. Goes through a dressed 2x4 in seconds, makes tough cuts in iron and steel. Excellent for accurate cuts in Formica, Masonite, precision built, rugged too. Rips, cross-cuts, jig-saws, copes, hacks, scrolls, keyhole saws. Makes pocket or circle cuts. ¾-inch stroke, cuts faster and smoother. Each **43.95**

EATON Budget Terms Available

EATON'S—Hardware, Lower Main Floor, Phone 2-7141

New Sunbeam — THE BEST ELECTRIC APPLIANCES MADE

Controlled-Heat Saucepan

with exclusive simmer-safe controlled heat cooking

Just set it and forget it . . . foods can be cooked at just the right temperature. Makes foods look and taste better, makes them more nutritious. Reduces roast shinkage up to 23%. Double walls retain heat, water sealed for easy washing.

3-quart size, complete with lid, each **36.95**

5-quart size, complete with lid, each **39.95**

Sunbeam — THE BEST ELECTRIC APPLIANCES MADE — Automatic Frypan

Simply set the dial and you get Controlled Heat for excellent cooking and frying results. Your favourite dishes are more delicious because their natural juices are sealed in. Water-sealed element, you can immerse entire pan in water right up to control panel for easy washing. Sunbeam's square shape cooks 20% more.

10½" size **22.95**

11½" size **25.95**

12½" size **28.95**

lid extra

EATON'S—Small Appliances, Main Floor, House Furnishings Building, Phone 2-7141

Rayon Marquisette Curtains

Give your windows a bright, fresh look for the Christmas season . . . choose soft pastel shades of rose, green, yellow, ivory and white. Suitable for most rooms in your home.

42x63 inches, pair **3.95**

42x72 inches, pair **4.25**

42x54 inches, pair **3.75**

42x81 inches, pair **4.50**

42x90 inches, pair **4.95**

Flocked Curtains

Give a soft, graceful look to your windows in these pretty flocked curtains of rayon, nylon or *Dacron marquisette. Ivory shade only.

Rayon, pair **6.95**
Nylon, pair **6.95**
and **7.95**
Dacron, pair **7.95**

*DuPont's name for its polyester fibre.

Fiberglas Curtains

Resistant to heat and sun. Wash easily, dry in minutes, no ironing necessary. Soft ivory shade only.

42x81 inches, pair **8.95**

EATON'S—Draperies, Second Floor, House Furnishings Building, Phone 2-7141

House of Holland

Occasional Furniture

Treat Your Favourite Room to a New Cocktail Table for Christmas!

Or, buy a complete set of occasional tables, which include the cocktail table, matching step table and matching corner table. Styled by House of Holland in popular Scandinavian trend. Lovely polished mahogany finish.

Cocktail Table, each **39.50** **Step End Table,** each **39.50** **Corner Table,** each **52.50**

EATON Budget Terms Available

EATON'S—Furniture, Second Floor, House Furnishings Building, Phone 2-7141

EATON'S the store with more

High Fidelity

Give your family Hi-Fi this Christmas and enjoy recorded music at its best all year round!

VIKING De Luxe

High fidelity combination, AM radio has standard broadcast and two shortwave bands . . . Features twelve tubes, five speakers and famous Garrard 3-speed player. Has full frequency range. Beautiful traditional-styled cabinet with full doors, gleaming walnut finish.

EATON Price, each **495.00**

RCA Combination

RCA's "Deponair" model Hi-Fi combination features, AM radio, 4-speed record changer, ceramic cartridge with twin sapphire needles. Ten-watt output. Three speakers, panoramic system.

Walnut finish, each **309.95**

Mahogany and light oak, each **319.95**

VIKING Hi-Fi Record Player

Features Garrard 3-speed changer with automatic and manual control. One eight-inch speaker and two four-inch speakers. Record compensation switch, full frequency range. Polished walnut or mahogany cabinet with matching legs.

Walnut finish, EATON Price, each **219.95**

Mahogany finish, each **229.95**

VIKING Combination

Viking Hi-Fi combination has AM radio with seven tubes. Twelve-inch woofer speaker and four-inch tweeter. Full frequency.

Walnut finish, EATON Price **249.00**

Light Oak, each **259.00**

EATON Budget Terms Available

EATON'S—Music Centre, Main Floor, House Furnishings Building, Phone 2-7141

Gifts for Your Home

FLORAL PICTURES

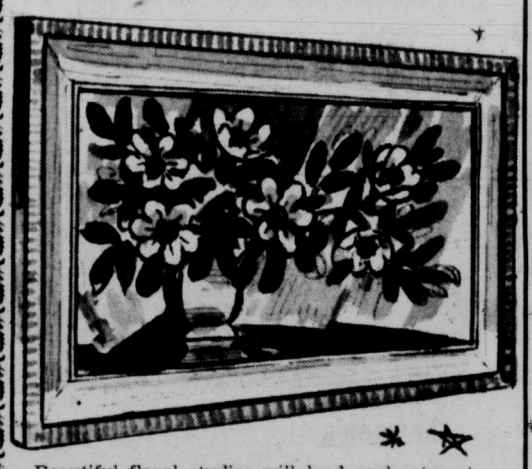

Beautiful floral studies will lend enchantment to your home. Fine reproductions tastefully framed in 3-inch wide mouldings in two attractive styles and sizes. 39x36 inches and 28x38 inches. Each **22.95**

EATON'S—Pictures, Second Floor, House Furnishings Building, Phone 2-7141

A Christmas Twosome for Her

To Save Her Cleaning Time and Work!

VIKING Cleaner and Polisher

Swivel-Top VIKING Vacuum Cleaner

A vacuum cleaner designed to fulfill her demands for convenience and step-saving efficiency. Check these features:

- Snap Lock Top
- All-Way Swivel Top
- Disposable Dust Bag
- Handy Clip-On Tools
- Complete With Dolly

EATON Price, each **89.50**

Down Payment 9.50
As Low as 5.50 Monthly

2-Brush Polisher

To help her keep the floors gleaming clean without back-breaking labour. Features: Headlight for seeing dark corners, lambswool buffing pads, steel wool pads, quick cord release from the handle.

EATON Price, each **49.95**

Down Payment 5.20
As Low as 5.50 Monthly

EATON'S—Major Appliances, Main Floor, House Furnishings Building, Phone 2-7141

See BACK of PAGE for More EATON News

STORE HOURS: 9 a.m. to 5.30 p.m. Wednesday: 9 a.m. to 1 p.m. — Phone 2-7141

THE T. EATON Co CANADA LIMITED

Variable Clouds, Few Showers
Details on Page 5

Victoria Daily Times

The Home Paper
TELEPHONE 2-3131
Circulation (to 8 p.m.)____2-3131
Classified (to 8 p.m.)_____2-3131
NIGHT
Night Editor (to 11 p.m.)__2-3135

VOL. 123, No. 292 VICTORIA, B.C., THURSDAY, DECEMBER 13, 1956—40 PAGES PRICE: 10 CENTS SATURDAY, 14 CENTS

FOR TORY POST

Diefenbaker Three-to-One In Button Poll

By VICTOR J. MACKIE
Times Ottawa Correspondent

OTTAWA—"I'm for Diefenbaker" buttons are more in evidence at the Progressive Conservative convention than Davie Fulton or Donald Fleming badges, indicating that John Diefenbaker supporters may be correct in their claim that their man will win the leadership with little difficulty—perhaps by a 3-1 margin.

Wednesday night there were a total of 1,053 voting delegates registered out of a possible total of 1,472. Alternate delegates registered totalled 284 out of a possible 795.

Diefenbaker's supporters were confidently predicting that their man would win the leadership race on the first ballot Friday.

One Diefenbaker worker claimed that the Prince Albert Conservative candidate's organization had determined that it had at least 700 delegates signed and sealed.

If this estimate is accurate it would mean Mr. Diefenbaker for sure on the first ballot.

A check of delegates on the floor of the convention indicated that the Diefenbaker buttons outnumbered the others by at least three to one.

Out of a total of 83 delegates from Saskatchewan, 80 were for Diefenbaker.

British Columbia delegates were sporting Fulton buttons in most cases. But many said that they expected Diefenbaker to win. Several indicated that while they were wearing Fulton buttons they would vote for Diefenbaker because: "This convention belongs to Diefenbaker—the next one will be for Fulton."

"Diefenbaker is sweeping them," said George Hees, Toronto Broadview MP and former national party president.

Alvin Hamilton, party leader in Mr. Diefenbaker's home province, said the lanky westerner could count on about 1,000 of the maximum 1,472 voting delegates.

But Mr. Fleming said: "Things are getting better all the time. . . . It's going to go the right way for me. . . ." Don't pay too much attention to bandwagon ballyhoo."

Fulton supporters contended the British Columbian was picking up surprisingly strong support from Quebec.

Meanwhile, influential Premier Frost of Ontario remained silent as to whether he would try to exert weight one way or another with the Ontario delegation of 512, largest at the convention.

The only provincial premier definitely committed is Hon. Hugh John Fleming of New Brunswick, who will formally nominate Mr. Diefenbaker. New Brunswick has 90 delegates.

Convention keynoter last night — Nova Scotia's Robert Stanfield — has not publicly declared himself.

KEYNOTE SPEECH
By Premier Stanfield at Tory Convention
See Page 2

Tempting Platform Offered Labor by PCs

OTTAWA (CP) — Labor was offered a tempting bill-of-fare in the proposed new policy statement of the Progressive Conservative party served up to its national convention today.

The labor section contains a wide variety of proposals for which unions have been agitating and spells out policy in far greater detail than the more general declaration of the last convention in 1948.

It promises an immediate review of all federal labor legislation in consultation with representatives of labor, management and government.

First pledge is to revise conciliation legislation "to eliminate the present prolonged delays."

SINGLE BODY

Another commitment is to try to bring similar industries in different provinces under a single jurisdiction for industrial relations.

Big labor groups have been agitating for several years to have such industries as primary steel plants and the packing-house business across the country placed under federal control.

There also would be co-operation with the provinces to promote uniformity of labor legislation.

Another major labor demand would be met by the appointment of "adequate representation" for labor on all government boards and commissions dealing with labor's interests.

INSURANCE CHANGES

Sweeping changes in unemployment insurance provisions would be enacted, again in line with some union proposals.

There would be coverage for the "greatest number" of wage earners. Increases in benefit payments for unemployed—now at a $30-a-week top for a person with dependents — would be given. The period in which benefits can be drawn—now 31 weeks—would be extended to a full year.

Reform of Senate Endorsed by Party

OTTAWA (CP) — The Conservative national convention today endorsed a resolution calling for reform of Canada's Senate, despite objections by Senator John T. Haig of Winnipeg, the party's leader in the Upper House.

Senator Haig, who will be 79 Saturday, said the reform plank "is an insinuation against the Senate which I protest."

M. A. MacPherson of Regina, chairman of the sub-committee which gave detailed study to the resolution, disagreed.

"There is in the Dominion and in the Conservative party a feeling that the Senate is not discharging its duties as it is now constituted."

DELEGATES CHEER

The resolution which said a Conservative government would call a federal-provincial conference to reform the senate, was carried almost unanimously, with some cheering from a few delegates.

The proposed conference on Senate reform would deal particularly with the method of appointment, tenure of office and the upper chamber's legislative functions "within the framework of our federal system."

The resolution suggested no specific changes. The policy committee had rejected another resolution calling for abolition of the Senate if it could not be reformed.

The 102-seat Senate now has 76 Liberal members, five Conservatives, one independent Liberal, two independents and 18 vacancies.

Bomb Near Warship

BELFAST (AP)—A crudely-made time bomb, believed planted by Irish Republican Army terrorists, was found early today near a British destroyer in Belfast harbor.

Index to Inside Pages

	Page
National Unity Urged by Tories	2
4 Die in Scotland Snowstorm	3
U.S. Shatters NATO Harmony	3
Big Gains Made by Soviet Aviation	3
Ottawa Reveals Uranium Totals	6
Vancouver Voters Reject Coliseum	8
Nehru Calls on U.S. to Deal With Russia	11

Ask The Times	25	Etiquette	26	Ruth Enke	5
Boyd	16	Finance	20	Sports	16 and 17
Bridge	32	Island Digest	22	TV With Lee	33
Classified	32	Penny Saver	26	Why Grow Old?	26
Comics	30	Radio	34	Women	26 to 29
Dr. Alvarez	5	Roberts	25	Your Horoscope	35
Entertainment	31				

NATO ADOPTS 'WISE MEN' PROPOSALS

PARIS (CP)—The North Atlantic Treaty Council today approved in principle and decided to publish a plan for close political co-operation within the alliance.

The plan, prepared by the NATO's three "wise men"—the foreign ministers of Canada, Italy and Norway—is expected to be published Friday.

The report, which also provides for mediation under the secretary-general's direction of disputes involving any of the allies, was adopted unanimously, a conference source said.

NATO Pledged Against War Of Liberation

(See also Page 3)

PARIS (AP) — The Atlantic Alliance today called for freedom in East Europe, but pledged itself against a war of liberation.

Foreign ministers of the North Atlantic Treaty Organization endorsed a five-point declaration of policy on East Europe submitted by West German Foreign Minister Heinrich von Brentano, emphasizing that Brentano's proposal was a western statement of policy designed to allay any fears in Russia that the West is preparing to launch an attack to liberate the peoples of East Europe.

The statement of principles stressed the right of peoples in East Europe, who have risen against Soviet tyranny, to full freedom. But, Brentano said, this must be achieved peacefully, through greater economic and social contacts with the peoples there.

CAUTION URGED

Speaking with the situation of East Germany in mind, Brentano said NATO must treat the whole question of Soviet satellites with great caution. Any "dramatic action" would only be disastrous for the people involved.

He warned that an uprising in East Germany would have an almost irresistible appeal to the population of West Germany, and thus bring the whole globe to the brink of full-scale war.

The five points in Brentano's proposal were:

1. All peace-loving peoples shall support the right of the countries of East Europe to self-determination and self-government in full freedom.

2. The political order in the countries of East Europe shall be based on national independence, sovereignty and the banning of any imperialistic subjugation of small countries.

3. All countries in East Europe shall have the right to decide for themselves and in full freedom on the social order in their territories.

4. The internal development of the countries of East Europe shall not be influenced by military force or threats or by economic or political pressure.

5. The human rights of the population in the countries of East Europe shall be inviolable.

The Atlantic allies also authorized NATO's secretary-general to mediate disputes among them.

QORs Return To Victoria

It will be Christmas at home for most of 900 members of First Battalion, Queen's Own Rifles of Canada, scheduled to leave Halifax today in three special trains.

Married reinforcements from the Second Battalion, at Camp Gordon Head, are expected to arrive in Vancouver some time next Tuesday, and probably would get to Victoria on the Tuesday afternoon or early Wednesday ferry.

Army officials said most of the soldiers will go on Christmas leave—normally five days—and tentative arrangements are to have one train go to Toronto, one to Calgary and a third through to Vancouver.

All troops will re-assemble at their Calgary base in mid-January.

HUNGARIANS EXTEND STRIKE

BUDAPEST (AP)—Tens of thousands of Budapest workers quit work again today only a few hours after returning to their factories at the end of a two-day general strike.

The new walkout was in protest against the arrest of the chairman of the Budapest Central Workers' Council.

3 of 4 in City Family Drown in Yacht Wreck

ANITA GOERTZ
. . . sole survivor

"RICKY" GOERTZ

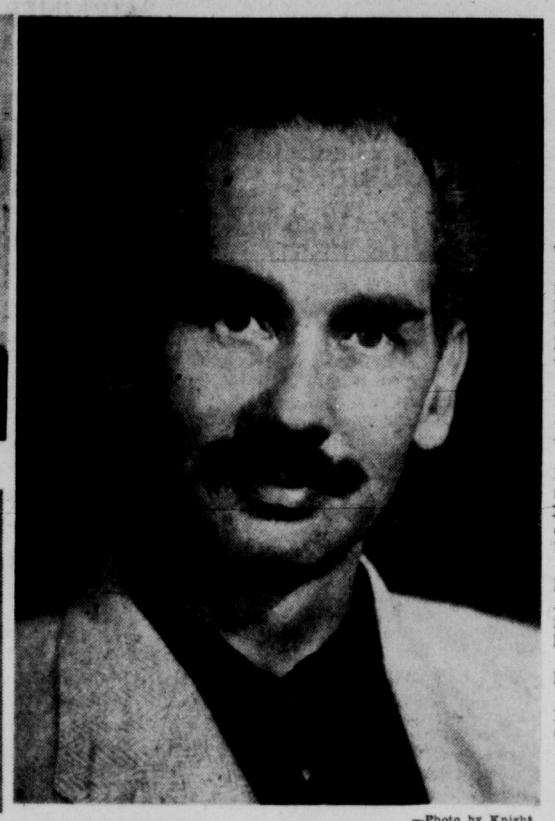

—Photo by Knight

HELMUTH GOERTZ

Helmuth Goertz, Wife, Son Lost On Spanish Coast

Helmuth Goertz, his wife, son and two crew members were drowned early today when his yacht was wrecked on the coast of Spain, United Press reported.

The former Victoria photographer, whose work has been honored in salons all over the world, was travelling from England to Majorca to spend the winter.

Only person saved was his 13-year-old daughter, Anita, formerly a student at Central Junior High School.

Drowned are: Mr. Goertz, 43; his wife, Geneveva, 35; their son, Helmuth Richard "Ricky", 10, and two sailors, Stan Roberts, 26, of Ontario, and Pyro Unasina, 67.

Mr. Goertz closed his studio here and left for London last Aug. 20. His reason for leaving he attributed to illness of his wife.

"I think a change might help her," he told friends here.

The yacht, the Goedeka Michel, was bound from the Guernsey Islands to Vigo, Spain. According to the United Press, early this morning it was attempting to put into Aviles Harbor, on the northern coast of Spain, about 140 miles west of the city of Balboa. It is on the southern side of the Bay of Biscay, noted for its fierce storms.

The long arm of fate stretched out today from a storm-tossed Bay of Spain to a golf professional's shop here in Victoria.

On top of professional Phil Taylor's Christmas mail this morning was a card from Helmuth Goertz, reported drowned today with two other members of his family. A note on the card read:

"Dear Phil: I guess you thought I died. I'm still alive."

Trying to Escape Storm

The yacht was apparently trying to escape a storm. As it approached the entrance it veered off the regular channel and smashed on the rocks.

A fishing vessel entering the port at the same time gave the alarm but could not lend assistance because of raging seas.

Port authorities were also powerless to help as the yacht was smashed to pieces in a matter of minutes.

Onlookers on the beach near the harbor entrance were able to pull Anita from the water, but were unable to save the others. The girl was rushed to the home of Miguel Gonzales, medical assistant attached to the harbor board.

It was not known whether the yacht's engine failed, or what caused it to veer off course.

Mr. Goertz had purchased the yacht at Salcomb, England. He fitted her out at Dartmouth, intending to dock her at Vigo for painting.

The Goedeka Michel was a 47-ton ketch, with auxiliary power giving her 15-knot speed. She was an ocean racer designed by the Norwegian firm of Abbeking and Rasmussen, and was 69 feet overall and 14 foot in beam.

Mr. Goertz and his party left St. Peter's Port, Guernsey Islands, Dec. 3.

Left-Handed Golfing Champ

The famed photographer had a host of friends in Victoria. In addition to his talents with the camera, he was an ardent and skillful four handicap golfer, winner of an Empress tournament and two B.C. left-handed golfer championships.

He was also a sports-car enthusiast and had a private pilot's licence.

Professional Phil Taylor of Victoria Golf Club — who received a postcard from Mr. Goertz this morning shortly after the Times had informed him of the drowning — said: "Helmy was ace-high with everyone—a real good fellow." Mr. Taylor said his nickname at the club was "LHP"—for "left-handed photographer."

Mr. Goertz played at the club once or twice a week in a foursome consisting of Harold Husband, Bill Leach, Walter Newcombe and himself.

"Isn't that terrible?" said Mr. Newcombe when advised of the tragedy. "Helmy was one of the finest chaps a man could meet. He was a wonderfully good sport—never doubted a decision in any match."

Mr. Husband said: "Helmy took up golf late in life, gave it considerable study, and became a fine player. He was a fine sportsman and always gave his opponents every advantage. We were all very sorry to see him leave Victoria, but his wife had been ill and he apparently felt a change would do her good."

Colin Graham, curator of Victoria Art Gallery, said that Mr. Goertz was "an unusually gifted portrait photographer, who did very strong work.

"Before he left Victoria, he brought in four pictures he had taken of the Archbishop of Canterbury during his visit here. "I intend to put them up in the gallery as a salute and memorial to a talented portrait artist."

Mr. Goertz had intended to winter at Majorca, returning to London next summer to open a portrait studio.

He has been a photographer since his extreme youth, when he "borrowed" his mother's pots and pans for his improvised basement darkroom.

He was born in Zempelburg, Germany, on March 20, 1913. When he was still a child, his parents moved to the free city of Danzig, and when he was

Continued on Page 2

Airliner Search Stalled 4th Day by Foul Weather

All-out search for the missing TCA airliner with 62 persons aboard was stalled again today when bad weather grounded search planes.

Thirteen RCAF aircraft took off at dawn to scour the mountains of southwestern British Columbia for the lost North Star.

Two hours later the RCAF reported all but "one or two" had been forced back by low clouds.

Search operations have been hampered by bad weather since the plane was reported missing Sunday night.

HOPE NOT LOST

"We have not lost hope of finding survivors," an airline official said.

But he agreed that if any of the 59 passengers and three crew members were alive, "they can't hope to survive much longer."

Low cloud and snow, rain and turbulent air conditions since the plane went missing soon after 7 p.m. Sunday have blunted the RCAF's search plans.

Up to 54 planes have been ready to scan a 1,200 square mile area centred around Hope and Mount Silvertip, 110 miles northeast of Victoria. But the most that have been able to take to the air at one time is 17.

A total of 55 flights and 166 searching hours is all that has been possible so far.

Sqdn. Ldr. George Sheahan, search commander, has pressed

Continued on Page 2

PHONE TIMES TONIGHT FOR CITY VOTE RESULTS

Results of today's Victoria civic election are expected to be known shortly after 9 tonight.

Readers may obtain reports on the progress of the count by phoning the Times newsroom starting at 8 p.m.

Number is 2-3131.

School building referendum results will not be released until Saturday night because outside municipalities are voting on the same question that day.

An account of today's early voting is carried on page 25.

Russ Condemned By UN Assembly

UNITED NATIONS, N.Y. (CP) — The United Nations General Assembly condemned Russia Wednesday night for stamping out Hungary's freedom bid. The vote split Asia's four "neutral" Colombo powers as well as the entire Asian-African group of countries.

The resolution, sponsored by the United States and 19 other countries, was adopted by the assembly 55 to 8 with only the Soviet bloc casting negative ballots. It was the strongest censure the assembly has voted against the Russian military action in Hungary.

The resolution also called on Moscow to pull its troops out of Hungary at once, under UN supervision. It asked the Russians to "permit the re-establishment of the political independence of Hungary."

SOME ABSTAIN

Yugoslavia, Finland and 11 of the Asian-African group abstained on the condemnation resolution. But 12 other members of the Asian-African group voted against the Soviet Union.

India and the other three Colombo powers—Indonesia, Ceylon and Burma—had joined earlier in sponsoring a mildly phrased counter-resolution expressing regret that the Russians had not withdrawn from Hungary. But in the vote on the U.S. resolution, Ceylon and Burma voted to condemn Russia, while India and Indonesia abstained as expected.

Observers said Russia's delegation was more concerned over the split in the Colombo group, on whom Moscow had counted for at least implied support, than over the resolution itself.

Sources close to the Burmese and Ceylonese delegation said they finally had decided it was time to take a firm stand.

SIGNIFICANT VOTE

Henry Cabot Lodge, chief U.S. delegate, termed the Asian-African split "very significant" because "it shows that many countries feel there must be one rule for everybody—if aggression is bad in the East, it is also bad in the West."

MOTOR DEAD, TCA AIRLINER FORCED BACK

VANCOUVER (CP) — A Trans-Canada Air Lines' plane with 29 passengers returned to the airport here Wednesday night after the pilot reported trouble in one of his four engines.

The eastbound North Star was on flight 810, the same flight as the TCA North Star with 62 persons aboard which disappeared Sunday night over mountains of southwest British Columbia.

Th' Tory platform seems t' contain just about ever'thing th' Lib'rals an' th' CCF c'd think up.

★ ★ ★

Diefenbaker'll git it, without Drew, but he wouldn't hev if it hadn't bin thet Drew withdrew.

★ ★ ★

'Pears th' West is all fer savin' Eastern Europe but not t' th' point o' doin' much about it. It's like a fire department thet sez we're in favor o' savin' yer house, but we don't aim t' use any water.

'HUNGARY'S FIGHTING STUDENTS'

Freedom Fighter To Get Long-Awaited Education

The terrible risks run during the October and November revolts in Hungary, and the Communists' oppression in the country, have given a real chance of freedom to one of the 40 young men and women to be aided by The Times "Hungary's Fighting Students" fund.

"F.M." is only 20. His father was dismissed by the Communists in 1952 from the post of mayor in his community for being politically unreliable, and for that reason the young lad was not allowed to enter Commercial Academy.

In 1954 his mother died of cancer, and until the students' uprising he worked in a car factory.

Joining the revolution fighters, he carried medical supplies from Austria to Hungary, then served for a few days as a border guard, but on Nov. 4 he finally had to leave Hungary, never to return.

Now he hopes to take advantage of the higher education denied him by the Russians. It can be made possible by The Times' fund, which is designed to help feed and clothe these youngsters while they are awaiting relocation on a permanent basis.

The Times fund, when completed, will be administered by the Unitarian Services Committee of Canada, of which Dr. Lotta Hitschmanova is executive director. Latest donations to the fund are as follows:

Previously subscribed	$3,166.30
Mrs. C.	5.00
Anonymous	2.00
Miss E. L. Gower	5.00
Anonymous	5.00
Mrs. N. C. Clark	10.00
Anonymous	6.00
Anonymous	2.00
Anonymous	2.00
Anonymous	5.00
Anonymous	5.00
Mr. and Mrs. R. H. Tye	25.00
T. P.	10.00
Mrs. F. E. Warren	3.00
Anonymous	10.00
"A Sympathizer"	10.00
Mrs. C. Browning	25.00
Anonymous	2.00
Total	$3,298.30

Contributions to the fund may be made in person at The Times Broad Street or Douglas Street offices. Mail donations should be addressed "Hungary's Fighting Students," c/o The Victoria Daily Times, 731 Douglas Street. Donations are fully deductible for income tax purposes.

PRAYER FOR TODAY

May we, as we pass through life, realize that two wrongs will not make a right. In the name of human happiness. Amen.
(Contributed.)

THE ART OF REAL HAPPINESS
★ ★ ★
Page 10

KEYNOTE ADDRESS

National Unity Urged on Tories

OTTAWA (CP) — The Progressive Conservative party can master the "challenge" of attaining national unity, Premier Stanfield of Nova Scotia said Wednesday night in the keynote address to the party's convention.

The 42-year-old premier, latest Progressive Conservative to bring his party into power in a province, advised delegates to avoid narrow partisanship and to use moderation towards the viewpoints of other groups.

"Perhaps there are times when partisanship should be allowed to bloom in full flower. But both in Canada and in the world today narrow partisanship is out of season."

The times demand discipline, restraint and moderation, and the Canadian people would expect these from the Progressive Conservatives.

"We must not exploit dissension or dwell on our differences," Mr. Stanfield said. Canadian unity would be the last thing to emerge from such a policy.

"HELP OUR NATION"

"We need ask ourselves not what we can do to win an election, but what we can do to help our nation and help the cause of national unity.

"Only by attaining the latter are we worthy of our heritage as Conservatives."

Party policy should not be based on regional or sectional interests. The convention should draft a program dedicated to the interests of Canada as a nation.

"Let no one come to this assembly," he said, "determined to impose upon us a policy which, however thinly veiled or disguised, represents a narrow interest or a regional or special appeal.

"The present relations between the provinces of Canada and the central government," the 42-year-old premier said, "are unhappily strained.

"Canadians have watched and wearied of this contest. And since it has been my experience that they are less and less susceptible to the harsh and divisive tactics which have dominated election campaigns for over two decades, I believe they will seek an end to this era of ill-will.

"The challenge of uniting Canada was met and mastered by the fathers and founders of this Conservative party. I believe the challenge of re-establishing this unity will be met and mastered by the Conservatives again."

Of the Mid-East crisis that has strained relations among some of the Western allies, he said that this is not a time for recriminations.

"PAINFUL EXPERIENCE"

"I believe most Canadians agree that what is done is done and that we need to learn the lessons of that past and painful experience."

It was not necessary to be anti-British or anti-American to be a good Canadian.

Hon. George Drew, whose resignation as party leader after eight years in office was dictated by ill-health, also threw out a challenge to his former followers.

He called on them to stick fast to the traditions of the party.

NO SHORTCUTS

"There are no shortcuts to power," he said. "In politics, nothing is sacred but the integrity of our own minds. . . .

"However long the road, the well-defined principles of our party offer the greatest hope of success for ourselves and for Canada. . . .

"For all of us, tomorrow is a new day. May the plans and decisions you make contribute not only to the success of our party but to the advancement of our country and the prosperity and happiness of all our people."

The word "conservative" meant progress by sound and tested principles.

"Above all, let us be sure that we conserve in living reality as well as name the supremacy of Parliament and the rule of law, for in these principles we find the course of all our freedom."

Grattan O'Leary, vice-president of the Ottawa Journal and prominent in the party, said Mr. Drew probably saved the party from extinction.

Just before Mr. Drew became leader in 1948, the party had "come on evil days," said Mr. O'Leary in his tribute to the former Ontario premier.

In Quebec, the party had been a spent force for more than a decade. It was unable to find a candidate to "march openly under its banner." But Mr. Drew redressed that situation.

"He struck the strongest blow in half a century for Canada's national unity," he said.

"George Drew probably saved the Conservative party from extinction and thereby preserved our two-party system."

PREMIER STANFIELD
. . . keynoter

. . . GOERTZ

Continued from Page 1

only eight, a cousin showed him how to develop film.

His life revolved around the camera's eye from then on. He preferred portrait work to any other, and regarded lighting in the same sense a painter regards his brush work.

The Goertz family moved to Canada in 1930, and in 1937 Mr. Goertz opened his own photographic business in Edmonton, on a capital of $20. His work immediately attracted international attention; salons began exhibiting his photographs and giving him awards.

Seven years ago he moved to Victoria. He has said, whimsically, that he was too busy and too cold in Edmonton.

His studio at 819 Cook Street—which was also the family residence—soon became equally busy.

His daughter, Anita, was a popular student at Central Junior High School when the family moved away; Ricky was in grade five at Sir James Douglas School.

Just before he left, Mr. Goertz telephoned friends to say goodbye.

"I'll be back," he said. "I'm coming back to retire.

7,000 Russ Killed

NEW DELHI (AP)—Prime Minister Nehru said today that India diplomats who recently visited Hungary reported that about 25,000 Hungarians and 7,000 Russians were killed in the anti-Soviet revolt. This was the first estimate of Russian casualties in the Soviet tank and troop action to crush the Hungarian rebellion against communism.

TO OPEN B.C. OFFICE

'Old Country' Term Outdated Says U.K. Man

By TONY DICKASON

One of those quietly spoken, unhurried but determined and personable younger men who tend to hold the Commonwealth together is in town today.

He's D. R. F. Brower, 38, who has been 10 years with the United Kingdom Information Service, function of which is to act as press agent for the Office of the High Commissioner.

Mr. Brower, who came here via South Africa and India, soon will establish a UK information outlet in Vancouver.

"Little too early to say exactly when," he said in nicely clipped speech, "but it will probably be in a month or so."

FIVE IN CANADA

Work of the office—there are five such in Canada, including the about-to-be set up one in Vancouver — is "to strengthen the bonds between Britain and Canada by providing information in the broad field of social, political and economic development in the British Isles."

Mr. Brower sincerely believes Canadians should, could, and if given the chance, would, learn more about the motherland.

"There is a considerable lack of up-to-date information on Great Britain."

WE'RE MODERN

While of the tradition of traditionalists, Mr. Brower said he did not altogether favor the continued use of the term "Old Country."

Said he: "We aren't old in that sense. It makes a person think only of the Tower of London and Beefeaters. This is not so. We are modern and in many ways ahead of the world in science and industrial developments."

The army veteran—six years in Europe and the Far East—meets today with Lieutenant-Governor Frank Ross and Premier W. A. C. Bennett.

Establishment of a new information office on this coast was planned some time ago and doesn't result from any immediate local increase in data requests, he said.

Charlotte Fluffs Her Lines

OTTAWA (CP) — Mayor Charlotte Whitton of Ottawa fluffed her lines twice in the same spot Wednesday as she presented the key of the city to Hon. George Drew, retiring Progressive Conservative leader.

"I am authorized to accept you . . .," she began, then stopped amid laughter from the convention. She made an inaudible comment that brought a chuckle from Mr. Drew, then started all over again.

"I am authorized to accept . . .," she began to say again. After another pause and more chuckles, she got back on the track by saying she was authorized "to ask you to accept this key."

More Treason Arrests Made In South Africa

JOHANNESBURG (Reuters) — Ten more South Africans, including a white lawyer, were arrested today on charges of treason.

The arrests bring to 155 the number jailed since last week. All have been refused bail pending a preliminary hearing Dec. 19.

B.C. 'The Worst' For Plane Search

Editor's note: Flying Officer Hal Cameron, 27, of Vancouver, is a radio officer attached for the last three years to the RCAF search and rescue squadron at Sea Island station, Vancouver. Here is his story of the mass air search now under way for a TCA airliner which disappeared last Sunday night with 62 aboard.

Written for The Canadian Press
By FO HAL CAMERON

VANCOUVER (CP)—British Columbia is considered the toughest section of North America when it comes to searching for lost aircraft.

. . . AIRLINER

Continued from Page 1

the hunt to the limit of weather conditions.

"Given one hour of unlimited visibility, we would be almost certain to find some trace of the plane," he says.

Forecasters said a foot of snow has fallen in the mountains around Hope, since the plane went missing.

Search officials said if much more snow falls on the mountain slopes before skies clear, it may be spring before the North Star is found.

Captain Allan Clarke, 35, of Montreal and Vancouver, took off from Sea Island airport here at 6 p.m., for Calgary, Regina, Winnipeg, Toronto, and Montreal. He reported an hour later in turbulent weather that he had shut off one engine when a fire-warning light illuminated — which, officials say, doesn't necessarily mean the motor was on fire.

He decided to turn back to Vancouver and had just done so when a ground radar plot lost track of the aircraft.

There was no further word from the plane.

HIS BROTHER VICTIM

For nine hours Wednesday Campbell J. Munro of Vancouver, battled through heavy snow and freezing temperatures on Sumas Mountain after it was reported that wreckage of the missing TCA airliner had been sighted.

His brother, Jack Munro of Vancouver, was one of the 59 passengers aboard the ill-fated plane.

Dressed in light clothing, he started up the mountain early in the morning but his quest was in vain.

Exhausted and almost incoherent, he staggered down the mountain and sought aid at a farm house. After a hot bath, he rested, and later started for his home in Vancouver.

Other searchers, including a reporter-photographer team, saw him well up the mountain at noon, but he refused to join them when they returned to the base.

He was in such a weakened condition when he reached the farm house that he was barely able to talk, and gave no details of his day in the snow and on the cloud-banked mountain.

Separate air and ground searches of the 2,900-foot mountain were made during the day. All failed to disclose sign of the missing plane.

CALGARY PATROL

At Calgary, a civil air patrol has been standing by with 61 operational aircraft to help in the search for the missing North Star.

Seventeen Calgarians were on board the plane.

Weather is the biggest difficulty—our worst enemy.

Right now we're in the third day since that TCA airliner disappeared and still we haven't been able to get even one hour of good searching conditions.

It's frustrating and it's grim for we know how priceless the first few days are if we are to help possible survivors. In all likelihood some would be hurt and need medical attention. And it's bitterly cold on those mountains this time of year.

The average citizen probably doesn't realize how hamstrung we really are when the clouds are down. You can't fly in the mountains with that stuff all around you, and you can't see to search.

Monday we took off at first light of day. The weather wasn't too encouraging. The forecaster said there would be some low clouds, some turbulence. He was right; the air was as rough as a bucking bronco.

I am a radio officer and spotter, and was assigned to a Canso aircraft. Our search area was in the vicinity of Hope—about 100 miles east of Vancouver—from where the missing plane had last reported its position. It was the area considered "most probable" for our search.

We were all keyed up. You keep training for this sort of thing and you're always ready, on a 24-hour basis, for something to happen. I think every man in the squadron feels very personally about a search; it's more than just a job—there's always life and possibly death involved.

AIR BUCKS PLANE

Our Canso headed for the search area at low level and we began circling the mountains low down, about 200 feet. But the air turbulence was terrific. We were rocked up and down so hard we had to gain altitude or be forced into a dangerous situation ourselves.

The turbulence made us sick and one of our men got hurt but we kept on looking.

Suddenly we saw smoke rising from a ridge. This could be it, we agreed. It could be a signal fire from the survivors or a fire caused by the plane crashing.

The pilot headed for the ridge and everyone became tense. Then we saw it — the smoke came from a slash fire of some logging outfit. A blank.

We circled in and out of those wild mountains a little longer, covering the area at 500-foot intervals, but we saw nothing more.

The clouds thickened and filled the valleys and we had to return.

You can't go wrong . . . if you turn right to page 5

Tories Urge Permanent UN Force

OTTAWA (CP)—Establishment of permanent machinery for a United Nations police force to keep world peace was urged today in a draft platform for the Progressive Conservative party.

A foreign policy statement, proposed by the party convention's resolutions committee, said Canada should seek such a plan at the UN.

The statement said Canada should take a clear stand at the UN for a solution of the Suez Canal problem guaranteeing equal passage for all countries, including Israel, and for UN recognition of its "obligation" to bring about a just peace treaty between Israel and the Arab states.

QUEEN ANNE
RARE
SCOTCH WHISKY
Scotland's Gift to the World

This advertisement is not published or displayed by the Liquor Control Board or by the Government of British Columbia.

MACDONALD'S

FREE!
CHRISTMAS TURKEY
WITH YOUR
FAIRBANKS-MORSE

Only in Victoria can Canadians enjoy eight TV channels . . . the best there is . . . you'll enjoy TV better, too, on Canada's top rated TV set, Fairbanks-Morse!

NO DOWN PAYMENT

YOUR CHRISTMAS TURKEY FREE
with the purchase of any Major Appliance, Television Set, Chesterfield, Bedroom or Kitchen Suite.

MACDONALD'S — 752 FORT ST. — PHONE 3-1171
THE STORE OF 10,000 GIFTS

McEWEN'S CHRISTMAS SPECIALS

Trumpf. CHOCOLATES — Made in Western Germany, lb. 1.59
Chocolate Covered CORDIAL CHERRIES — In cream, reg. 1.35 95¢
OLD SPICE PERFUME 1.50
Houbigant PERFUME FANTASIES 2.00
4711 TOSCA — The perfume of romance 1.25
ADAM'S RIB PERFUME — By Lentheric. Reg. 3.25 2.29
CHRISTMAS TREE ORNAMENTS — Reg. 1.35 a box. Box 95¢
CHRISTMAS TREE ORNAMENTS — Reg. 1.19 a box. Box 89¢
Christmas CRACKERS 6 for 49¢
Christmas CRACKERS 12 for 95¢
CHRISTMAS SERVIETTES 25¢
SPARKLETS SYPHON 12.95
HAIR DRYER — Reg. 11.95. 9.95
STARLIGHT, 12-CUP CARAFE — And coffee warmer 9.95
Beautiful, Well-Made, Plaid, Zipper SHOPPING BAGS — Different sizes, from 3.25
CUTEX LIPSTICK CHARM BRACELET 1.50
PENDANT AND EARRING SETS — From 1.95
PEN AND PENCIL SETS — From 14.00
LEATHER WALLETS — From 3.95
TWEED BATH COMBINATION — Soap, oil, bath powder 3.50
Tweed TOILET WATER AND PERFUME 5.50
OLD SPICE TINA BOX — Bath crystals, body sachet, toilet water 1.50
YARDLEY'S SOAP — From 1.00
4711 SOAP — From 1.75
EVENING IN PARIS SOAP — From 89¢
PATRICIA SOAP — By Taylor 3 for 59¢
KIDDIE SOAP — The picture never washes off 3 for 69¢
ORANGES AND LEMONS SOAP — In a basket 4 for 1.50
DISNEYLAND BUBBLE BATH — Reg. 1.25 95¢
HENLEY'S COLOGNE 1.00
TUSSY COLOGNE — Reg. 2.50 1.25
GIFT SET — Lighter and flat 50 of cigarets 1.49
JIGSAW PUZZLE — The Canadian Special 25¢
SAFETY ASHTRAY — The Bantam 95¢
PLAYING CARDS — Duratone plastic-coated single and double. 1.50 and 2.95
Christmas CORSAGES — Hand made 50¢ and 69¢

FORT and DOUGLAS ★ OPEN 8 A.M. TO MIDNIGHT EVERY DAY EXCEPT SUNDAY

$60.00 TRADE-IN
FOR YOUR OLD WASHER
IN ANY CONDITION
ON THIS DE LUXE GENERAL ELECTRIC SEMI-AUTOMATIC WASHER

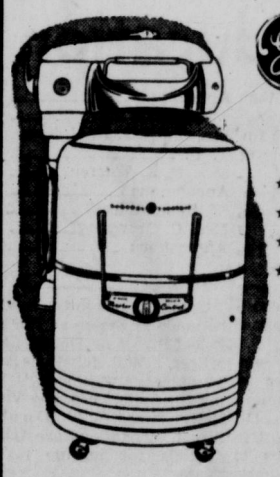

★ TIMER
★ DRAIN PUMP
★ SAFETY WRINGER
★ FAMILY-SIZE TUB
Regular $229.95
PAY ONLY $169.50 And Your Old Washer
★ WE SELL ★ WE INSTALL ★ WE SERVICE
C. J. McDOWELL
PLUMBING AND HEATING LTD.
1000 DOUGLAS ST. PHONE 3-4138

SHOP EARLY AT
AVONLEA

An Excellent Selection of
★ HAMS and SMOKED MEATS
● TURKEYS All Local Grade "A" ● ROASTERS
● FOWL ● DUCKS
● GEESE ● FRYERS
at
AVONLEA Meat Market
1425 DOUGLAS ST. PHONE 4-9515
Free Delivery on All Orders Over $2.00

A WOMAN'S OUTLOOK

By RUTH ENKE

Magazines Can Be Fun

WHAT'S that? You don't LIKE the mass magazines on this continent?

You're sick of their sex, and pseudo-piety, their continual harping on ill-health, their psychiatric probings, and their mess of Gracious Living? Oh come now, you mustn't be so critical. Considering that they sell the way they do, you must be the one who's a misfit.

Take for instance, this Saturday Evening Post article, "I Had a Brain Tumor." Now that's a lovely article, full of dizziness and nausea and sinusitis, and little holes drilled in the skull, and a complete collapse of co-ordination.

Ruth

An article like that has a very definite value. It makes you worry about your health. Next time you have a headache, or forget your shopping list, you can worry that you, too, have a tumor on your brain. You can worry so much that you forget the international situation. You can hug your fears, and concentrate on your imaginary ill health, and be so interesting to yourself that you'll enjoy it.

* * *

No? Well, let's try this one then. "He Learned to Live With His Halitosis." What a brave and stirring piece. The courage of the man! Read it carefully. Learn how he triumphed in the end. Doesn't the very reading of it lift your mind way above the worries of the common daily round? (No, I made that title up. But I expect to meet it any day!)

You're a mother, aren't you? Then I know you will enjoy "My Son Was a Sex Maniac." Isn't it terrible what that mother went through? Did you read the paragraph on page 239? Dreadful, wasn't it? You don't think there's any value in an article like that? Quite wrong, dear. That title splashed across the cover of a magazine will help sell thousands of extra copies to sensation-hungry North Americans. It might even end up as the topic for a panel discussion on education!

Now, here's another gem—beside this picture of a distraught young woman and a haggard-looking father. "Will My Son Grow Up To Be a Juvenile Delinquent?" You think that's an unhealthy kind of title? You're out of touch, dear. Quite out of touch.

Well, let's leave ill health and maniacal tendencies, and turn to messages of hope. Let's read "Electrify Yourself With God." And guess who wrote that one? It's all about the dynamic power of religion, and how, if you use it properly, you can boost your sales no end and really make your business pay. You thought religion meant humility, and awe, and a respect for the Eternal? My dear, you're about 50 years behind. Nowadays, religion is what's good for self-confidence, business and social success.

And, of course, a lot of this is nonsense, brought on by my having read the Nov. 7 issue of "Punch," which had a full page colored reproduction of what, at first glance looked like a typical cover of "The Reader's Digest."

It isn't, of course. It's the cover of "The Redigested Digest." And its articles of lasting comfort are quite unlike any we have ever read. It includes "Are You Making the Most of Your Allergy?" and "Relax and Enjoy Your Metabolism." There's one called "He 'Sees' With His Feet" from "Science Is Fun" and another called "How I Gave Up Hashish." There's "What to Tell Your Budgie About Sex" and "The Bright Side of Bubonic Plague."

"Goof Up On Giotto" is the title of another, and Newspeak comes through with "Hormones Are Licking the H-Bomb." Harry Truman writes on "The Worst Advice I Ever Gave." John Gunther is in excellent form with "Inside the Greater Intestine." Neither is Mom neglected. She's there with "Mom Was a Call Girl For the FBI."

There's a heart-warming little piece called "My Dog Taught Me to Pray," and a bit of uplift called "Prayer, Hyptertension and Gracious Living."

To cap it all, there's the whole of Tolstoi's "War and Peace" boiled down to a mere two pages.

* * *

It's a wickedly funny page, and, to my mind, it does us good to see this continent's popular reading matter through startled European eyes.

Judged by the magazines on our newsstands, what a neurotic, sensation-hungry bunch we are!

YOUR HEALTH

By DR. WALTER C. ALVAREZ

Caring for Aged Parents

Dr. Alvarez is Emeritus Consultant in Medicine, Mayo Clinic and Emeritus Professor of Medicine Mayo Foundation.

One of the greatest problems in many families is how to care for an aged and perhaps infirm or crippled or mentally disturbed parent. In many cases the problems are almost insoluble even when there is plenty of money available. Naturally, the problems are much worse when the family hasn't much money.

Often the question is, should an aged parent who is alone be left uncared for, perhaps in the old family home, or should he or she be moved into the home of a son or daughter? Often the parent much prefers to go on living alone, even if there is the danger of his getting a stroke or a broken hip, and then having trouble reaching the telephone. I think the parent has the right to accept this risk.

Dr. Alvarez

Often a daughter will say to her father, "You are too weak and infirm to be going down this winter into the basement to struggle with a coal furnace," or "Your heart is not strong enough for you to be shoveling snow off the walks. Come and live in my apartment where there is warmth and comfort."

But father, and perhaps mother, may much prefer the quiet and independence of living alone. While they adore their grandchildren, they just can't stand their boisterousness, and the noise they and their playmates make. Or, with teen-agers about, they cannot stand the radio blaring jazz all evening. Also, while they love their daughter, they may not hit it off well with her husband. Deeply religious, they may be distressed by his love of beer, his vigorous expletives, and his Saturday night poker club. They weren't brought up to approve of such things.

CONFLICT OVER CHILDREN

Also, if the parents do move in with the daughter's family, there may soon come serious conflict over the children. The grandparents may keep asking the children to be quiet, until they and their playmates leave, to spend their afternoons and evenings on the streets. The mother and her daughter may find themselves unable to run a kitchen together; and many such tensions may start to wreck the marriage of the daughter and her husband.

No elderly person need write me now to say that he (or she) has had enough wisdom and self-control and love to make the arrangement work; I know there are many such persons, but I know hundreds who, perhaps unwittingly, by their rigid views, their strong prejudices, their love of having their own way, and their demand for quiet have wrecked their child's home and marriage.

Sometimes much of the trouble is that a man ALWAYS was a dictator in his home who did just as he pleased. Such a man, as he ages, gets worse rather than better. To show what then can happen: A woman was just in my office all to pieces nervously, and wondering how long her health and her marriage are going to last. What had happened was that her husband's father, a spry old dictator and widower of 80, who had always had his own way in everything, after his housekeeper died, moved right in with his son. Without the least idea of trying to be a comfortable guest, he demanded and took over the young people's bedroom. As a result, the husband and wife were sleeping separately in the rooms of their chilldren. Then the old man, insisting on quiet each evening, drove the children out of the house. He will not permit them to bring their friends inside, and he roars, "Quiet," if they try to play records or turn the radio on.

MARRIAGE IN DANGER

Now, the unhappy son does not know what to do. He hasn't the heart to order his father out of the home, and yet he realizes that his marriage, his wife's health and the lives of his children are all being wrecked. If the young man had enough money to get his father a room somewhere, this might solve the problem, granting that the old man would move, but he hasn't the money.

Often, in these cases, I have not been able to advise the young couple what to do. I am sure, in a case like this, I would not want to be unkind to my parents, and yet I feel strongly that in these cases the good of the young people and the children, with their lives ahead of them, should come first.

I was just re-reading an excellent book which might help young couples who are faced with these problems. It is called, "You and Your Aging Parents," and it is by two wise and able women—Mrs. Edith M. Stern, and Dr. Mabel Ross (A. A. Wyn, New York). Their advice is that, whenever possible, old folks ought to be allowed to live alone.

BUERGER'S DISEASE

Many ask what is Buerger's disease. It is a disease of the arteries, usually of the legs, which often leads to such narrowing of these vessels that the blood does not get through fast enough. As a result, the man—it is usually a man—after walking half a block or so will be compelled by pain in the muscles of his legs to stop for a few minutes. Then he can walk on again. This symptom is called intermittent claudication. What can be done? Usually the patient is a heavy cigarette smoker, and then the best thing he can do is to quit smoking. He should get his blood sugar measured to make sure he hasn't diabetes. If he is in his forties he may get help from an operation in which the sympathetic nerves to his leg arteries are cut. This operation might open up the arteries a bit. There are some artery-dilating drugs that can be tried. In the worst cases a bit of normal artery can be grafted in, to take the place of the narrowed artery.

Flying Veteran Thinks Icing Likely Cause of Airliner Loss

By BILL WALKER, DFC
Former Flt.-Lieut., RCAF
Times Telegraph Editor

The loss of the Trans-Canada Air Lines North Star Sunday with 62 persons aboard undoubtedly has created much concern, for those who are missing, and because the nature of the airplane's disappearance remains a mystery.

Naturally, many suggestions will be put forth as to the reason why, but one factor which can not be overlooked is the probability of icing. This could have been the determining factor although the aircraft was known to be flying with one engine dead and three operative.

An aircraft like the North Star is capable, under ordinary weather conditions, of maintaining height or maintaining a safe flight pattern, on three motors.

However, if the aircraft was "iced up" in any manner—and preliminary reports indicate that icing conditions prevailed from at least the 4,500-foot level upwards Sunday night — then the extra load may have been too much for the pilot to handle.

WORST PHENOMENON

Ice, definitely, is the worst natural phenomenon that pilots and aircraft have to contend with.

Icing of the leading edges of the plane's wings and its tailplane, disrupts the smooth flow of air, adds drag and reduces lift; it can, unless its formation is halted, cause an aircraft to crash.

To give you some idea of the seriousness and extent of the problem, a few years ago an entire squadron of American jets was lost, due to icing.

There are several atmospheric conditions under which icing occurs, and one of these is the same type of weather which the search aircraft encountered Monday, and which quite possibly prevailed on Sunday night.

Search aircraft encountered heavy buffeting and alto-cumulus cloud formations. Heavy icing goes hand in hand with the above combination at freezing temperatures, which also prevailed.

One of the most dangerous ice formations on an aircraft is "glaze ice." It is hard and glassy and difficult to remove. It is encountered in conditions that would be found near the base of an alto-cumulus cloud formation to a few thousand feet above the freezing level; it forms when high liquid water content (of the air) in large droplet sizes is combined with temperatures around the freezing mark.

THREE ICE TYPES

Rime ice is opaque and granular. It is formed under conditions of low temperatures and low-liquid water content (small droplets).

Glime ice is a mixture of rime and glaze and looks like cloudy glass.

Another form of icing is caused by contact with freezing rain. This icing is extremely rapid and highly dangerous. Pilots avoid freezing rain like the plague.

It probably is a little-known fact to the general public, but moisture can be present in the atmosphere as invisible water vapor, and droplets can remain in liquid form at temperatures many degrees below freezing, providing they are not disturbed. But if they are disturbed they partially freeze immediately; and an aircraft encountering these conditions would start to ice up.

Too, an aircraft coming down from an area of freezing temperatures to lower temperatures, can ice up in the warmer and moister air, because of the simple fact that the vapor hitting the cold surface of the aircraft adheres to that surface in the form of hoar frost.

There are, of course, several methods of protection against ice. They can be classified generally as chemical, thermal and mechanical. Basically the protection methods are anti-icing and de-icing, the terms being self-explanatory.

(To some extent anti-icing systems are de-icing as well in that detector signals are inoperative until sufficient ice has formed to produce a signal.)

CAN BE SPOTTED

There are several visual methods of determining if icing is taking place (weather conditions dictating alertness) —flashing light along the leading edge of the wing, a drop in air speed, a loss of height while attempting to maintain a certain speed, and ice forming on the windscreen.

De-icing is performed along the leading edges of the wings by mechanical rubber boots; these boots periodically inflate and expand and break the ice. (Incidentally, these are unacceptable to high speed aircraft, like jets, because of the inability to resist large suction forces of high speed, the ballooning boots also disrupting the airflow.)

Heating is also used along the leading edge of the wings to melt the inner surface of the ice so that the ice is free to blow off in the air stream. Alcohol is used as a spray into the engine when carburetor icing is feared or detected.

RADIO MAY GO

These are some of the basics of icing, but a vitally important factor is that flight through icing clouds can, and often does, produce radio interference, because of static electricity.

This can become severe enough to make radio signals indistinguishable and cause the radio compass to wander in al directions.

Transmission can also be affected and in the case of the missing North Star, the fact that no other signal was heard after the pilot radioed to base that he was turning around, indicates that something more than one dead engine caused what now, as in many aircraft losses, is a mystery. And that mystery could be icing of one form or another, which combined with a lessening of power in the aircraft because of the dead engine, affected the plane's flight to such a degree that it was uncontrollable, even in skilled hands.

Noted Montreal Restaurateur, 'Old Ben,' Dies

MONTREAL (CP) — Benjamin (Old Ben) Kravitz, 74, Montreal restaurateur known throughout Canada and the United States for his specialty of hot smoked-meat sandwiches, died Wednesday in hospital after a lengthy illness.

A native of Lithuania, he cured his own meat; and his dill pickles won gastronomical renown. His first big restaurant, at Burnside and Metcalfe Streets, prospered. In 1951 he opened a second, larger establishment on the opposite corner. Both are known as "Ben's."

Old Ben spent at least 16 hours a day in them.

Heads Liberals

NELSON — James G. Allan was elected president by acclamation of the Nelson Liberal Association at its annual meeting here Wednesday night.

Perfection
is yours for the asking...
ask for
SANDEMAN
Port and Sherry

Port from the select Douro district of Portugal.
Sherry from the famed Southern Spanish Vineyards.
*** Tawney Port
*** Dry Sherry
Amontillado Fine Sherry
SANDEMAN famous since 1790

This advertisement is not published or displayed by the Liquor Control Board or by the Government of British Columbia.

Danbury
ready - to - wear clothes

Danbury SLACKS are priced AS LOW AS $8.95

Slacks with a flair for style – TIP TOP TAILORED!

Men, the new Danbury display of Ready-to-wear slacks has all the fabrics, colours, features, sizes and prices you'll want — each guaranteed to give satisfaction because they're superbly styled and tailored. Illustrated above is our famous Danbury "Action" Slacks in fine all-wool British Flannel worsted. No belt is required — the adjustable waistband gives you firm and comfortable fit. Snugtex grippers inside waistband keep shirt-neatly in place. only $19.50

Choose yours today! DANBURY ready-to-wear SLACKS —Maker-to-Wearer Priced from $8.95 to $22.50

R13-56 648 YATES ST.

Danbury READY-TO-WEAR CLOTHES by TIP TOP TAILORS

NEWSPAPER ADVERTISING STIMULATES BUYING

ELECTRICAL GIFTS

A host of wonderful suggestions await at Standard! Use Your O.B.A.!

HAMILTON-BEACH MIXER Special 38.88
HAIR CLIPPERS 10.95
REVERE COPPER-CLAD KETTLES 5.25
G.E. Kettles 11.95
G.E. Fry Pan 19.95
G.E. Lightweight Iron 10.95
G.E. Steam Iron 18.95
G.E. Toaster 24.95
G.E. Mixette 22.95

SUNBEAM SUGGESTIONS
Steam Iron 18.95
Lightweight Iron 13.95
Percolator, 8-cup 34.95
10-cup 39.95
Coffeemaster 54.95

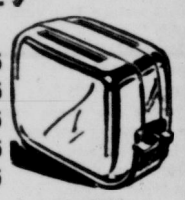

Mixmaster, SPECIAL
Without Juicer 49.95
With Juicer 59.95
Mixer, Chrome 64.95
Mixette 24.95 Chrome 27.95

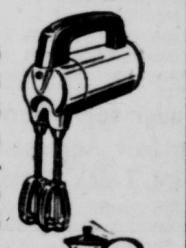

Borg Scales 10.95
Copper Carafe 6.75
7-inch Skillet 3.75
Kitchen Clock 7.95
Electric Clock 5.95

Standard FURNITURE DENNYS OF VICTORIA
737 YATES ST.
FREE PARKING

WEATHER SYNOPSIS

CITY'S WEATHER RECORD
Sunshine, 1956 2,241.5 hrs.
Last year 2,029.8 hrs.
Precip. to date 29.24 ins.
Last year 28.73 ins.

SYNOPSIS—A series of Pacific disturbances continues to bring rain to most of the coast. One such storm will cross the lower mainland early this afternoon. This will likely be the last of the series but though the clouds will break occasionally after it passes unsettled showery weather is expected to persist along the coast.

In the interior overnight temperatures have moderated somewhat due to increased cloud but even daytime temperatures will remain below freezing. There will be snow flurries in most sections of the interior today and Friday.

DOMINION PUBLIC WEATHER OFFICE 9 A.M. FORECASTS
(Valid until midnight Friday.)

Victoria: Variable cloudiness and a few showers tonight and Friday. Little change in temperature. Winds west 25. Low tonight and high Friday 40 and 45.

Vancouver - Georgia Strait: Cloudy with showers tonight and Friday. A little cooler. Light winds. Low tonight and high Friday at Vancouver 35 and 45; Nanaimo 30 and 45.

West Coast: Cloudy with showers tonight and Friday. Cooler. Winds light. Low tonight and high Friday at Estevan Point 36 and 45.

TEMPERATURES YESTERDAY

	Min.	Max.	Prcp.
Victoria	42	48	.16

ONE YEAR AGO

Victoria	32	44	--

ACROSS CANADA

St. Johns	32	51	.31
Halifax	50	54	.04
Montreal	13	44	.18
Ottawa	15	41	.28
Toronto	20	30	.10
Port Arthur	—19	—2	trace
Winnipeg	—9	—5	trace
Regina	—23	—10	trace
Saskatoon	—27	—10	trace
Lethbridge	—5	5	--
Calgary	—5	1	--
Edmonton	—4	--	trace
Kamloops	16	22	.35
Penticton	32	36	--
Vancouver	39	43	.18
Kimberley	2	18	.08
Prince Rupert	32	40	.29
Prince George	5	13	.15
Fort St. John	—1	—11	trace
Whitehorse	—40	—25	trace
Seattle	46	51	.14
Portland	49	58	.10
Chicago	14	28	.11
San Francisco	50	61	--
Los Angeles	51	67	--
New York	50	56	.11

Sunrise, Sunset Friday
Sunrise 7.59 **Sunset** 16.18

USE MILLIONS

Manufacture of matches, replacing the old tinder box method started about 1830 in Austria and Germany.

1957 FORD
CANADA'S
LOWEST PRICED CAR

Because of our very high volume of Car Sales, we can purchase 1957 six-passenger Fords for less than any competitive car dealer can buy comparable models (regardless of make).

We're proud to claim that no dealer across Canada can purchase New Fords for less than National Motors. That is why you can drive away a beautiful new 1957 Ford today for less than any other make. Drive in today and see for yourself.

NATIONAL MOTORS
819 YATES STREET
Immediate Delivery on All Models

Ottawa Reveals Uranium Totals

Ore Reserves of 225 Million Tons Contain 237,000 Tons of Atomic Metal

By JOHN E. BIRD
Canadian Press Staff Writer

OTTAWA (CP)—The federal government said today that Canada's known reserves of uranium ore are estimated to be 225,000,000 tons.

This is the first time that Canada's reserves of uranium have been made public. The announcement means that Canada has vast quantities of the atomic material available for use in its atomic energy power program and for export to other countries.

Canada exports now only to the United States but is expected to ship the ore to Britain, Japan and other countries of the western world which lack uranium supplies of their own.

Eldorado Mining and Refining Limited, the crown-owned company responsible for Canada's uranium production program, also said that by Dec. 31, 1956, Canadian uranium production will be at the rate of 3,300 tons a year.

MUCH FOR EXPORT

Only a few hundred tons a year will be required for Canada's atomic power program over the next few years. The rest will be available for sale to other countries and for stockpiling in this country.

"On the basis of known information, Eldorado Mining and Refining Limited estimates that Canadian uranium ore reserves are 225,000,000 tons of ore with a uranium content of 237,000 tons," the announcement said.

"Canadian uranium production as at Dec. 31, 1956, will be at the rate of 3,300 tons per year. This production will be contained in a high-grade concentrate. The rate is expected to increase sharply in 1957 and by mid-1958 it is estimated that Canada's production of uranium will be between 14,000 and 15,000 tons per annum.

"The gross income from this production will be approximately $300,000,000 per annum. In excess of $300,000,000 will have to be expended on pre-production, buildings, equipment and services."

DEEP-SEA SHIPS IN PORT

Victoria (Ogden Point)—Oregon Mail, Ingrid Leonhardt, Vancouver Star.

Cowichan Bay—Lakemba.

Crofton—Susannah.

Nanaimo—Samarinda.

Harmac—Stromboli, Mosnes.

Alberni—Oregon Sword.

K.P. FOR FUTURE KING — A very unroyal pose is struck by Crown Prince Constantine of Greece as he scrubs his mess kit in an army camp near Athens. Accorded no special privileges, the 16-year-old is serving a training period in a commando battalion at the Raiding Forces Centre in Vouliagmeni.—(NEA)

2 Washouts Cleared, Trains Run Up-Island

Trains left the E & N yards today for up-Island points to resume service interrupted by floods and washouts Sunday.

Chief trouble was at Goldstream, where 50 feet of track were washed out at an inaccessible spot.

"The line was passable at 1.30 a.m. today," said Douglas Hartley, superintendent. Another washout at Chemainus River bridge was repaired Wednesday morning, he said.

"Crews worked round the clock, and some of our officials went as long as 48 hours without sleep," Mr. Hartley said. "However, it's tradition to a railwayman that sleep means nothing until the line is open.

Meanwhile, the CNR is combatting nine separate washouts and slides between here and Deerholme, according to Arthur Bell, transportation assistant, and will not be operating from here for about 10 days.

Two of the biggest slides were at Thetis Lake and Happy Valley, and five trestle bridges in the Sooke area were damaged.

ORDER EARLY PHONE... 4-4179 FOR FREE DELIVERY

This advertisement is not published or displayed by the Liquor Control Board or by the Government of British Columbia.

Amalgamation 'Suicide' Says Oak Bay's Reeve Norris

Amalgamation for Oak Bay would be "suicide," Reeve Fred Norris said Wednesday at a pre-election public meeting attended by 70 in the municipal hall.

The reeve said if Oak Bay was to participate in amalgamation, "the sacrifices we would have to make would not be to the benefit of the area as a whole, but to the benefit of only those who have not met their obligations as we have."

Reeve Norris said Oak Bay must avoid turning into areas like metropolitan Toronto, Vancouver, Winnipeg or Montreal, "for that is what this population is here to escape."

Theme and purpose of Oak Bay, he said, is to continue as a residential area, which is important to Greater Victoria.

Oak Bay, he continued, "has been well governed" and a metropolitan area could not provide the same services at the same cost.

In a plea for support of the $275,000 money bylaw for a new municipal hall and police station, he said the cost would average about $5 a year on the tax bill, and maturing bonds would reduce this sum "considerably."

Four of the five council aspirants spoke.

THREE SEATS

There are three council vacancies being contested in Saturday's election.

Here is substance of their remarks:

Mrs. Margaret I. Craig, co-organizer of the Oak Bay Playgrounds Association and first woman to seek a council seat, said she thought it was time the council had the "woman's viewpoint."

Office manager Geoffrey Ellis, twice a former councillor, endorsed the reeve in being "very much" against amalgamation.

WATCH FUNDS

C. H. G. Mann, a present councillor, said he knew how to watch the public funds. He is an accountant.

Kenneth Murphy, a lawyer, said the new municipal hall would cost nearly $500,000 within the next 20 years, with interest, and suggested that while Oak Bay might not want to amalgamate, it was sensible to consider a joint municipal hall, with the city.

The other candidate, Fred A. Robinson, a building contractor, was not present.

Committee reports for the year were read.

Coun. George Murdoch, speaking for police commission activities, said to date this year police had answered 5,312 calls.

80 CRASHES

Up to Dec. 7, there had been 80 auto accidents in the municipality, six serious.

Consideration is being given to equipping police cars with oxygen, due to the number of elderly heart cases taken to hospital by police—13 this year.

Nineteen juveniles were charged for breaking and entering, while 15 cases of theft were reported.

Fines for the first 11 months in 1956 totalled $6,584.

Trustee Humphrey Golby, chairman of the Greater Victoria School Board, Oak Bay, spoke in favor of the $5,600,000 Greater Victoria school building referendum.

He said a new school was planned near the Uplands off Lansdowne; Oak Bay Junior High planned a six room addition, while a new unit was visualized for Oak Bay High.

Coun. Patrick Birley, retiring to run for city council after four years as Oak Bay councillor, said in a public works report there had been $1,300,000 in local improvements in the last 11 years.

Coun. Murdoch, reporting for the parks group, listed 127 park acres in the municipality which cost $21,900 to operate the last year.

Coun. Mann, for the lands committee, said building permits to date this year totalled $2,517,242, closely approaching the total for 1955.

Reporting on fires, Mr. Mann listed 162 fires this year resulting in total damage of $6,152.

Judgment Reserved In Suit Against Fire Truck Driver

Mr. Justice A. D. Macfarlane reserved judgment Wednesday in Supreme Court in a damage action against the City of Victoria and fireman Edward Ball, by Mrs. Dorothy Whitehead, 1151 Finlayson.

She was driver of a car in collision with a fire truck at Government and Bay Streets in May, 1955.

L. G. McKenzie acted for the city and Don Anderson for the plaintiff.

Mrs. Whitehead is asking special damages of $2,351 and unspecified general damages.

IF YOU DRIVE.. DRINK TEA

In Oak Bay
VOTE SATURDAY
and Vote for

KENNETH CAMERON MURPHY
For Councillor

Barrister at Law, Solicitor of Supreme Court of B.C., Civic Affairs Committee, Victoria Chamber of Commerce; Oak Bay Returning Officer in last Provincial election; Victoria Amateur Swimming Club; Sunday School teacher; ex-R.C.A.F.

For Free Transportation to the Polls, Ph. 2-0853

SANTA'S USED CAR Specials!

OLSON'S CHRISTMAS GIFT TO YOU—LOW, LOW PRICES
ONE-YEAR GUARANTEE

PLUS 4 NEW TIRES and BATTERY

1953 FORD SEDAN. Top quality car $1499 Plus 4 New Tires and Battery

1953 DODGE SEDAN. Showroom condition $1549 Plus 4 New Tires and Battery

1955 OLDS 4-Door Hardtop. Full custom and power equipment $3499 Plus 4 New Tires and Battery

1951 PONTIAC SEDAN. Immaculate $1149 Plus 4 New Tires and Battery

1955 DODGE SEDAN. One owner, as new $1899 Plus 4 New Tires and Battery

1951 OLDSMOBILE SEDAN. Equipped, top condition, top value $1299 Plus 4 New Tires and Battery

1953 BUICK SEDAN. Top condition $1699 Plus 4 New Tires and Battery

1951 PLYMOUTH SEDAN. Very clean, equipped $1199 Plus 4 New Tires and Battery

1952 CHEV. SEDAN. Best Chev. in town $1299 Plus 4 New Tires and Battery

1955 PLYMOUTH SEDAN. This beauty is fully equipped $1899 Plus 4 New Tires and Battery

1954 AUSTIN CONVERTIBLE. Heater, very excellent condition $1199 Plus 4 New Tires and Battery

1954 PLYMOUTH 2-Door Sedan. Showroom condition $1749 Plus 4 New Tires and Battery

1953 CHEV. 2-Door Sedan. Victoria's best Chev. buy. $1199 Plus 4 New Tires and Battery

1955 FARGO ½-TON EXPRESS. Like new $1549 Plus 4 New Tires and Battery

OLSON'S DRIVE-IN
USED CAR SUPERMARKET
1036 YATES OPEN TIL 9 P.M.

Stelck's 2 STORES
TOYLAND AND GIFT SECTION

A Wonderland of Christmas Gifts Awaits You at Stelck's—gifts for all ages, Useful Gifts and Amusement Type Gifts.

SHOP WHERE YOU FIND THE MOST — AT STELCK'S!

HOCKEY GAME Real fun for the whole family, provides a real study of the game. SPECIAL $8.88

- DINKY TOYS AND MECCANO SETS
- ROCKING HORSES, AIRPLANES
- CHRISTMAS STOCKINGS, filled with toys and games
- DART BOARDS
- CHILDREN'S TEA SETS
- BABY CARRIAGES
- GAMES OF EVERY DESCRIPTION
- DRUMS, DOLLS, CRIBS
- MECCANO CLOCK WORK MOTORS

COMPLETE SELECTION OF THE FAMOUS DINKY SUPER TOYS!

- SPORTS CARS
- MODEL BIG CARS
- RACING CARS
- TRUCKS
- BUSES
- JEEPS
- TANKS
- GUNS
- PLANES
- TRAINS
- DUMP TRUCKS

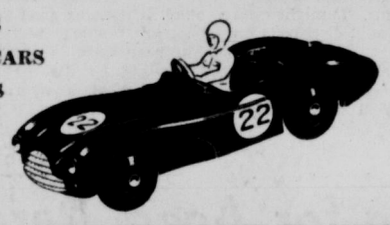

JUST ARRIVED—DINKY TOY TANK TRANSPORTER..$3.25

Thrill the Youngsters with a Visit To Stelck's Toyland — Both Stores

USEFUL GIFTS

Christmas Tree Lights
Noma, Santa Lights, 8 Bulbs
94c

- ELECTRIC TOASTERS
- ELECTRIC GRILLS
- LAMPS, KETTLES, ETC.

1,001 Gift Selections for All Members of the Family. Come in and Make Your Choice!

Cummins BONUS BUYS FOR DO-IT GUYS!
Limited Free Gift Offer!

Speed-D-Power SCREW DRIVER ATTACHMENT with Cummins Portable Electric DRILL-SAW KIT

REGULAR PRICE 54.90 48.95

GET THIS VALUE-PACKED KIT NOW!
Not only over 55 tremendous, work-saving pieces for power drilling, sawing, sanding, grinding, cleaning, buffing, polishing, mixing—but this amazing power screw driver attachment that drives a screw a second!

LOOK WHAT YOU GET!
• Deluxe "Organizer" Case—hangs on wall or carries to job with everything in place.
• Pistol-grip drill, AC-DC. 1800 R.P.M.
• Geared chuck and key • 4' new attachment
• 7 drill bits for wood or metal.
• 6 coarse sanding discs • 6 fine sanding discs
• Lambs wool bonnet • Rubber backing pad
• Grinding wheel • Buffing wheel
• Wire wheel brush • Horizontal bench stand
• Paint mixer • 6-piece arbor set.

Other Kits Priced from $24.95

PARKING FREE
Stelck's HARDWARE STORES
QUADRA AT HILLSIDE 2-5231
1237 ESQUIMALT ROAD 3-1722
Both Stores Open All Day Wed. Next Week and Thurs., Fri., Sat., Dec. 20, 21, 22, Until 9

A FIGHTER, BUT A GENTLEMAN, TOO

Patterson Fits Louis Mold

By JIMMY BRESLIN
(Second of thre edispatches.)

NEW YORK—Floyd Patterson did not look like the heavyweight champion of the world.

He had on a charcoal grey flannel suit, a businessman's white shirt and a quiet tie.

He was standing on the front steps of the Holy Rosary Catholic Church in Brooklyn with one hand on the shoulder of a little kid standing in front of him. Four tiny strips of adhesive—covering a small cut he received in the Archie Moore fight—were the only signs his square face gave that he was a fighter.

"Don't look at the camera," a photographer snapped at him. "Look at the kid, Floyd. Smile at him."

The cameraman kept it up and Floyd looked at the knot of people in front of the church, then turned and spoke quietly.

"I'm afraid Father McLees won't like all this going on right on the church steps," he said. Father Archibald McLees is the pastor.

This is the kind of heavyweight champion boxing got when Patterson took out Archie Moore.

Patterson is a reserved youngster who is expected by many to fit easily into the mold Joe Louis fashioned.

There seems to be unlimited possibilities for his fighting methods. He was, for example, considerably short of an imposing heavyweight — according to most — the night he beat Tommy (Hurricane) Jackson.

Against Moore, he was a deadly chunk of strong, young power — generated by speed rarely seen inside a ring.

"He will become," Manager Cus D'Amato says, "one of the great fighters of all time."

Dan Florio, who trained Jersey Joe Walcott and now is with his second heavyweight looks at it the same way.

Patterson puts his finger on one fight—an eight-round disputed loss to Joey Maxim—as the bout which had the most effect on him.

"I don't think I lost it," he says. "But I came out of it with ideas. I changed my style, started to stop all that jumping around. It made me more vicious."

Patterson fought Maxim in June of 1954 at Brooklyn's Eastern Parkway Arena. Floyd still was less than a light-heavyweight.

"People in boxing thought of him as just an amateur—all that leaping around—who wouldn't grow big enough," says Teddy Brenner, the New York match-maker.

Cus D'Amato shrewdly insisted the size would come. Patterson had a brother who boxed as a heavyweight and the manager was certain Floyd would attain his size. Every step he took with the fighter was aimed squarely at winning the heavyweight title.

D'Amato handled the situation as if he were a football coach. He got the fighter a movie projector. Floyd and Custy ran and re-ran kinescopes of his fights.

Every opponent D'Amato picked had, Cus believed, a style quirk with which Patterson had to be familiar. Polish began to show brighter each time Floyd went to the post.

While most screamed about D'Amato's cautiousness, Patterson ran through the Jimmy Slades, Cal Brads, Joe Gannons and Archie McBrides. His feet were staying on the floor more. His hands moving in practiced arcs.

It all added up to the fighter who took Moore apart. This was a bobbing, weaving menace who went to the body early—in the classic manner of a big fighter—and then got over the big punch a heavyweight champion is supposed to have.

But as Floyd Patterson and Cus D'Amato point out, there was more to reaching the top than the record shows.

RACE RESULTS

BAY MEADOWS

FIRST RACE—$2,000; claiming; three-year-olds; six furlongs:
Ruth Eileen (Porter) ___ $17.50 $9.00 $5.30
Golden Book (Westrope) ___ 5.30 4.00
Suelabhai (Dittfach) ___ ___ ___ 9.20
Time—1.12 4-5.
Also ran: Trial Judge, Mr. Henry L., El Charro King, Genes Glory, Mikes Pigeon, Lili Ann Marie, Hilarious Boy, Sun Image, Heel Toe.

SECOND RACE — $2,000; claiming; three-year-olds and up; six furlongs:
Native Skies (Har'ts) $22.40 $10.50 $6.80
Lomitas Time (Pulido) ___ 13.80 8.70
Pretty Package (H. Moreno) ___ ___ 4.80
Time—1.13.
Also ran: Thunder Gal, Utmost, Direct Current, Eds' Fleet, Does, Against Time, Big Sky, Shamie, Spy Dance.
Daily Double: $333.10.

THIRD RACE—$2,000; claiming; two-year-old maidens; mile and one-sixteenth:
Caligree (Westrope) ___ $6.00 $3.40 $2.80
Dynast (Dominguez) ___ ___ 3.10 3.00
Shaky Rush (Johnson) ___ ___ 5.50
Time—1.47 3-5.
Also ran: Sickletta, Lilli Flash, I'll Accept, Civil War, Navy Girl, Holly Royal, Running Iron, Royal Boot.

FOURTH RACE — $2,200; claiming; three-year-olds; mile and one-sixteenth:
Break the Ice (Skuse) $10.30 $4.90 $3.60
Best Hold (Dominguez) ___ 4.20 3.20
Sea Caprice (H. Moreno) ___ ___ 4.80
Time—1.46.
Also ran: Caeser Red, Lees Request, Frayed, Persistent Pat, Ultra Ultra, Hillside Romp, In Wonderland, Specslexis, Yampa Valley.

FIFTH RACE — $2,300; optional; claiming; three-year-olds and up; six furlongs:
Noble Choice (Broomfield) $24.10 $12.70 $8.20
Brief Dream (Volske) ___ 8.20 6.60
Atlantic Gale (Taniguchi) ___ ___ 4.20
Time—1.11 4-5.
Also ran: Threesome, Rock of Ages, Best Reader, Boy, Transpire, Can't Pass Me, Burgundy Belle, Madeos Dream.

SIXTH RACE—$3,000; optional; claiming; three-year-olds and up; six furlongs:
Impressed (Taniguchi) $8.60 $4.40 $3.00
Rillito (Maese) ___ 3.10 2.70
Jet Queen (Porter) ___ ___ 3.80
Time—1.10 2-5.
Also ran: Dobey Doc, Foxy Silver, Malcolm G.

SEVENTH RACE—$4,000; allowance; Bird Dog (Westrope) $8.10 $3.20 $2.50
Irisher (Glisson) ___ 2.70 2.30
Hundred Grand (Taniguchi) ___ ___ 2.80
Time—1.38 1-5.
Also ran: Silver Eagle, Turkson, Windup, Star Bubb, Tonco.

EIGHTH RACE—Claiming; three-year-olds and up; mile and one sixteenth:
Pretty Julie (Harmatz) $14.80 $7.90 $4.40
Fleet Trip (Porter) ___ 14.10 8.30
Cherry Bull (Dominguez) ___ ___ 2.50
Time—1.46 2-5.
Also ran: Early Rambler, Pacoima Scout, Emery, Wild Tony, Skooting, General K., Can Locate, Molka May, All Miss.
Quinella: $159.90.

'HERE'S YOUR MONEY, TRY AND SPEND IT'

MEDICINE HAT (CP)—When the Edmonton branch of Ogilvie Flour Mills Co. Ltd. raised $80 to bet on the Eskimos in this year's Grey Cup game, the Medicine Hat branch backed Montreal Alouettes. Edmonton won 50-27.

Tuesday, Medicine Hatters paid up.

Some 8,000 pennies weighing 180 pounds were shipped collect to Edmonton. The money was divided into two five-gallon cans, filled with heavy, commercial molasses, the lids soldered in place. The cans were imbedded in a heavy block of concrete, reinforced with steel rail spikes and crated in a well-nailed plywood coffin frame with carrying handles.

The top of the concrete slab carries the epitaph: "Here lies the hopes of Montreal Alouettes—which we foolishly believed in. Signed Medicine Hatters."

Landy to Retire After Spring Meet

MELBOURNE (AP) — John Landy will make his farewell to running at the Australian track and field championships at Olympic Park here next March.

He will compete in the Victoria championships on Jan. 26 and Jan. 28 in both the mile and three-mile events.

You can't go wrong . . . if you turn right to page 5

Rollie Hemsley Said Next Mountie Manager

VANCOUVER (CP)—The Province says Rollie Hemsley, former major league catcher, is the choice of general manager Cedric Tallis to pilot Vancouver's baseball Mounties in the Pacific Coast League in 1957.

Tallis, who has been attending the major league meetings in Chicago, would announce his choice Friday.

"The Mounties GM wouldn't say who his man was, naturally, but he gave enough hints to indicate that the successor to Lefty O'Doul is colorful ex-major league catcher Rollie Hemsley," the paper said after a telephone interview with Tallis in Chicago.

TALLIS' CHOICE

The paper said it learned that before Tallis left here for the minor league meetings in Jacksonville, Fla., he told a member of the "save the Mounties" committee that Hemsley was the man he wanted.

The Mounties, who finished last in the league this year in their first season under Vancouver colors, were transferred here from Oakland. Manager Lefty O'Doul has signed with Seattle Rainiers for the coming season.

Two weeks ago a Vancouver group, headed by restaurateur Nat Bailey, was given league permission to proceed with the purchase of the club from owner Brick Laws of Oakland.

Hemsley spent close to 20 years in the majors, playing mainly for Cleveland Indians and St. Louis Browns.

'WELL DONE, LIEUTENANT'

Coach of Navy's entry in the Victoria Intermediate Canadian Football League, Lieut. (E) Frank Hindle (right) receives congratulations and the Charles McDonald Memorial Trophy from Commodore Budge for "through his efforts and achievements contributing the most to sports" in the Pacific Command.—(RCN photo)

HOCKEY SCORES

QUEBEC LEAGUE
Montreal 3, Trois-Rivieres 2.
AMERICAN LEAGUE
Hershey 3, Springfield 2
ONTARIO SENIOR A
Chatham 2, Stratford 6.
Cornwall 7, Kingston 5.
ONTARIO JUNIOR A
Guelph 1, Barrie 4.
SASKATCHEWAN JUNIOR
Flin Flon 3, Regina 2.
MANITOBA JUNIOR
Winnipeg Rangers 5, Winnipeg Barons 3.
WESTERN LEAGUE
Brandon 2, Seattle 4.
ALBERTA BIG SIX
Adderson 4, Nanton 26.
WESTERN INTERNATIONAL
Nelson 2, Spokane 5.
COLLEGE HOCKEY
St. Boniface, Man. 3, Denver U. 2.

Fraser Leads Vic High To Galloping Finish

Victoria High School's cross-country runners galloped to another triumph Wednesday afternoon as they defeated Esquimalt High School in an annual challenge race at Esquimalt.

The Vic High team, holder of the Vancouver Island title, captured four of the first five places as a total of 20 runners splashed through the rain over the hilly, three-mile course.

Ian Fraser completed the route in 13 minutes 37 seconds to hit the finishing line in first place, but was pressed by Esquimalt's Dave Shaw in the closing stages. Shaw, far back at the half-way point, was gaining steadily at the end to finish second, about 150 yards back of the Vic High captain.

Lawrence Valient took third placed, followed, in order, by Vic High mates Ed Pomeroy and Peter Jubb.

Larivee Breaks Up Scoring Monopoly

NEW YORK (UP)—The Cleveland Barons' domination of the top three scoring positions in the American Hockey League has been broken after several weeks.

Bo Elik of Cleveland continued as the league's high scorer with 40 points, but Paul Larivee of Providence moved ahead of the Barons' Fred Glover for second place.

Larivee picked up four points to raise his total to 36, one more than Glover. Hershey's Willie Marshall and Jimmy Moore of the Barons were tied for fourth place with 33 points each.

You can choose any side in this argument — and still be right! Royal Export, High Life, Old Dublin Ale — each is a fine Princeton beer, the best in its class. Take all three home today — and satisfy *all* your guests!

Old Dublin Ale and High Life now in new stand-up dozen and half dozen cartons.

PRINCETON BEER

PB 56-10

This advertisement is not published or displayed by the Liquor Control Board or by the Government of British Columbia

TIME OUT! By JEFF KEATS

"Shhhhh!"

NOT COLD, EITHER

Plastic Snow Great For Summer Skiing

By British United Press

The arrival of winter usually marks the beginning of snow sports. But in California a group of skiers has just finished a season.

These skiiers participate in a new phase of the sport which promoters predict will soon become popular across the nation. It is the innovation of summer ski jumping on artificial snow.

Artificial ski jumping is nothing new, for straw and similar ground covers have been used in the east. But it took two Utah ski enthusiasts to perfect a cover which gives jumpers a better touch of the course.

It is a plastic-like snow created by Merrill Nielsen of Salt Lake City and Alf Engen of Alta. The snow was used successfully last summer on an especially-constructed ski jump in the San Gabriel mountains northeast of Los Angeles.

The scaffolding for the in-run used last summer was approximately 45 feet high and more than 100 feet long. It was covered with a one-inch layer of the granular blue-white "snow" which reacted to skis like real snow. The out-run was on a natural hill, also covered with the artificial snow.

Harold Androzick, a spokesman for promoters of the ski events, says jumping on the artificial snow is easier and safer than leaping on real snow. He says the new snow always has the same touch and is never icy.

Backing up his contention, Androzick says it was possible for one man to start ski jumping shortly before his 60th birthday.

"Lots of fellows who never had jumped on skis before were making good leaps after a little practice," Androzick said. "We had a school to teach them the fundamentals."

White Sox Best Fielders

CHICAGO (AP) — Chicago White Sox took American League fielding honors in 1956 and had three plays tops in their positions, official league records showed Wednesday.

Their defensive mark of .979 was one point better than that of Cleveland Indians. Following the Tribe in field performance were New York and Baltimore, each at .977; Detroit, .976; Kansas City, .973, and Boston and Washington, .972.

INDIANS CUT STOCK

SPOKANE (AP)—Stockholders of the Spokane Indians voted Tuesday night to cut the price of their stock from $25 to $10 a share in an effort to raise more capital for the community-owned baseball club.

Feller Plans To Take Office Job

CHICAGO (AP)—Bob Feller, the Van Meter, Iowa, ploughboy who grew up to become the major league strikeout king and one of baseball's greatest of all pitchers, has decided to retire from active service after 21 years with Cleveland Indians.

A friend of Feller's advised The Associated Press today that the former fireballing righthander, who turned 38 last month, told him he has just about made up his mind to retire from the player ranks and accept an offer of a job in the Indians front office.

Feller now is attending a meeting in New Orleans of the Baseball Players' Association, of which he is president. He is expected to to make his retirement announcement within a week or 10 days.

MINOR SOCCER

Only one game is on tap this weekend in the Lower Island Junior and Juvenile Soccer Association. Eagles and Heaneys will meet in a division four match at Topaz Avenue Park Saturday at 1 p.m.

OC RUGBY

LONDON (Reuters)—Results of today's Rugby Union county championship matches:
Berkshire 0, Dorset and Wilts 19.
Sussex 3, Oxfordshire 12.

SALINAS, Calif. (UP) — Leo Thomas, veteran Pacific Coast League third baseman, has been named manager of the Salinas Packers of the Class "C" California League.

TUBELESS TIRES GIVE YOU PROTECTION AGAINST
1. PUNCTURES
2. BLOWOUTS
3. SKIDS
Also AVAILABLE THE NEW "NYLON-PLUS"
PT12
COMPLETE TUBELESS TIRE SERVICE
TERGESON BROS.
1111 BLANSHARD 3-7541
TUBELESS TIRE

CAR FINANCING 5½%
Gillespie, Hart & Co. Ltd.
611 FORT

HI-BALL WITH . . . BLACK BALL
FASTEST ACROSS THE STRAIT
NANAIMO-VANCOUVER
FERRIES LEAVE EVERY TWO HOURS ON THE EVEN HOUR, 6 A.M.—MIDNIGHT, FROM BOTH HORSESHOE BAY AND NANAIMO
LV. at 6 am, 8, 10, 12 noon, 2 pm, 4, 6, 8, 10, 12 mid.
Pacific Standard Time
Reservations NOT Needed
Passengers—Automobiles—Trucks
Follow The Black Ball Flag!
BLACK BALL

ALL NEW 1957

LUXURY RIDE
You'll admire the long, low lines of the all new Hillman. There's style in its smooth contours and elegance in the appointments. And see how both seats are cradled inside the longer wheelbase—with rear seat forward of the rear axle, everyone shares the pleasure of the smoother, stabilized Hillman ride.

UNITARY CONSTRUCTION
First introduced by Hillman in 1949, unitary construction is the safest, sturdiest type of automobile construction . . . gives you added protection. Proven over the years by Hillman, it is fast becoming an industry-wide trend. Body squeaks and rattles are eliminated. Body and frame are a single rigid structure of great torsional strength, to give maximum durability.

BALL-JOINT SUSPENSION
New ball-joint suspension improves even Hillman's easy featherlight steering. New telescopic shock absorbers and a new front anti-roll bar result in a stabilized ride and give exceptional road-holding.

MORE POWERFUL ENGINE
A more powerful overhead valve engine, with a stepped up compression ratio of 8.0:1 gives livelier, sparkling performance. There's a big reserve of power for safer passing at maximum speeds.

HYDRAULIC CLUTCH
Hillman's new hydraulic clutch control minimizes transfer of engine vibration—is easier to operate and gives you smooth "get-up-and-GO" from a standing start.

PENDANT PEDALS
Smooth and easy to operate, the new pendant-type pedals need only a slight toe pressure. No drafts, no dust and dirt from floor openings.

WIDE-OPENING DOORS
It's easier to get in and out of the all new Hillman with the new wide-opening doors. And the generous "full-width" design of the new seat gives more space, more elbow room. Passengers travel in lounge-chair comfort.

"STEP-DOWN" FLOOR
You get more head and leg-room—more space to stretch out and relax with the "step-down" floor, yet the overall silhouette is lowered. The all new Hillman with 96 inch wheelbase is longer, lower and wider.

There's a Hillman dealer in your neighbourhood
Parts and service coast to coast
ROOTES PRODUCT

LONG and LOW... LIVELY, LOVELY
HILLMAN
Drive in style for less per mile!
ROOTES MOTORS (CANADA) LIMITED Montreal • Toronto • Vancouver
Going abroad? Enquire about our overseas delivery plans

JAMESON MOTORS LIMITED
VANCOUVER ISLAND DISTRIBUTORS — ROOTES PRODUCTS
740 BROUGHTON PHONE 4-8353
DUNCAN — CENTRAL ESSO SERVICE
LADYSMITH — EDWARDS GARAGE
NANAIMO — HARRISON MOTORS LTD.
QUALICUM — VILLAGE GARAGE
COURTENAY — CENTRAL GARAGE

13 Candidates Fight for 3 Council Seats in Saanich Saturday

COUN. GEORGE AUSTIN

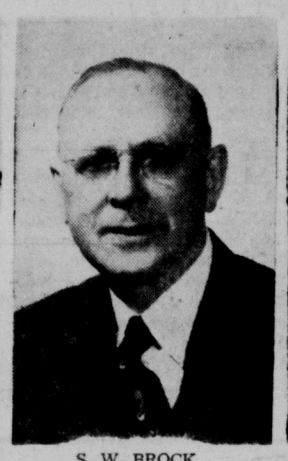
S. W. BROCK

GREGORY COOK

E. P. CUMMINS

FRED DAVISON

WILLIAM R. DEVLIN

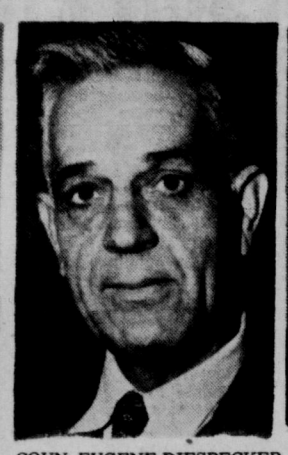
COUN. EUGENE DIESPECKER

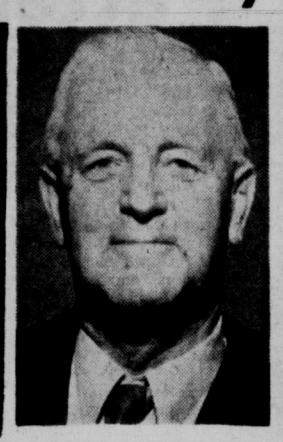
C. H. McMILLAN

WALTER MOSEDALE

STANLEY MURPHY

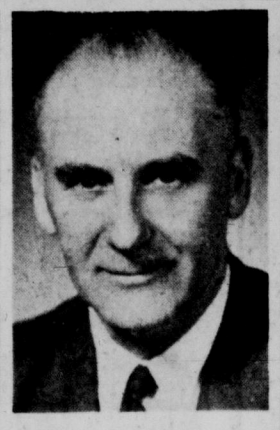
E. G. PORTER

HAROLD TODD

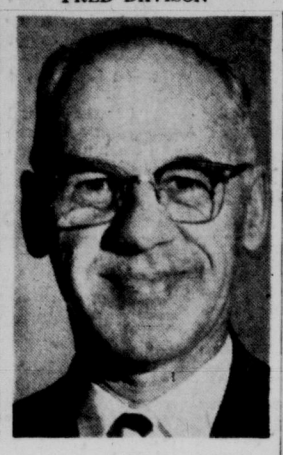
COUN. A. WORTHINGTON

HERE'S FACTS, FIGURES ON SAANICH VOTE

Saanich election Saturday.

Polling places: 13 (see story this page).

Time: 8 a.m.-8 p.m.

Registered voters: 19,839.

Candidates: 13 for three council openings, two for one police commission vacancy. All two years.

Referendums: Three on municipal hall space, one for school building program, one for waterworks financing.

POLICE COMMISSION CANDIDATES

GEORGE ASKEY
. . . asks re-election

LIONEL SPELLER
. . . again in field

Free admission programs for the St. Barnabas' Nativity play are now available at the church or at Kent's Ltd., 742 Fort Street.

The play will be presented in the church, corner of Belmont Avenue and Begbie Street, Dec. 18 to 20, at 8 p.m. Due to limited seating accommodation, admission will be by program only.

$25,000 Saanich Surplus Predicted by Reeve Ash

Saanich ratepayers were told Wednesday 1956 was the first year the municipality did not have to make bank loans for current capital expenditures.

Reeve Arthur Ash also told the fewer than 50 persons at council's annual meeting he expects a $25,000 surplus by the end of the year.

Although the reeve painted a bright picture of Saanich's position at year's end, he claimed his program of municipal reform had not been carried out in his first year of office and appealed to voters to elect new blood in Saturday's election.

Not All Fights

"Some people have the idea nothing has been accomplished over the past year," he said. "They think Coun. Leslie Passmore and myself were at each other's throats all the time.

"That is not true."

He dealt with certain works programs which had been carried out this year, then returned to his platform.

"When I was elected last year it was on a program of reorganization of municipal administration. I am sorry to say that has not been done to this time."

Mr. Ash mentioned certain appointments made to assist more efficient operation.

Voters Confused

But voters who hoped to learn whether a stalemate exists in council went away from the meeting at Mount View High as confused as ever.

"I'm still of the opinion if an outsider is brought in (as municipal manager) you will see a complete reorganization of Saanich.

"I am accused of delaying our sewers. I'm not ashamed of my stand on sewers . . .

"I said there would be a cost accountant (appointed) before we go ahead on sewers. My critics say it has cost a few thousand dollars. But isn't that better than a few hundred thousand dollars?"

Same Man

Coun. Passmore said: "The chap who's telling how well we did this year is the same chap who's asking you to kick out three men who did the work.

"It isn't the reeve's privilege and mine to tell you who to vote for or not to vote for."

He said 44 recommendations were made regarding administration in Saanich by the Brannan-Bracewell report on municipal administration. Thirty-one were carried or agreed to, eight will be discussed, three were rejected and two were found unapplicable, he said.

Done Nothing

Coun. T. J. O'Neill, making his first public appearance in several months due to illness, told the meeting ". . . we have carried out nothing of the Brannan-Bracewell report.

"The appointments made were one or two mediocre appointments, not the important ones" which will affect the municipality for years to come.

Coun. George Austin, who opposes any suggestion of a joint Victoria-Saanich municipal hall, was asked:

"Does he visualize Saanich as it was 40 years ago?"

"Are you asking me if I'm in favor of amalgamation?"

"Yes."

"Well, I'm not," the councillor replied as a burst of applause went up.

He's Cool

Former councillor S. W. Brock, a candidate, said he was not enthusiastic about proposed waterworks financing.

Voters will be asked to approve a revised system of waterworks financing which will save Saanich money. The program was approved last year, but under a different system of financing, which council changed because of a poor bond market. Work is nearly completed.

"Why weren't tenders called in February or March? Why the delay from the first of January to now when the bond market did not start to deteriorate until April?"

He said he disliked the new plan of using surplus money from previous, completed waterworks by-laws and "anticipated revenue" from waterworks.

"Am I to assume previous waterworks were over-estimated?"

How Much?

The reeve was asked by how much next year's taxes would increase if the school board's $5,600,000 building referendum is approved and what would happen if Victoria approved the plan and the other School District 61 municipalities, including Saanich, turned it down.

To the first part the reeve said, "That's a good question. I'm afraid I can't answer it until the school board sets its budget next year. I don't think it will increase the tax rate because it will be a long-range program.

Coun. Passmore was asked if sewerage could be financed from current revenue. He replied, no.

Mr. Ash said it could be done, "but we'd tax you out of house and home."

TB Seal Campaign Improved Over 1955

Victoria Soroptimists have collected $13,902 in their Christmas seal campaign for the B.C. Tuberculosis Society.

The figure is $1,800 more than the amount collected by mid-December last year, according to campaign director Mrs. M. A. Kimmitt.

TB seals may be obtained by phoning 2-4422 or calling at room 14, 749 Broughton Street.

Five Referendums In Saanich Poll

An unprecedented 15 candidates for three council seats and one police commission vacancy offer themselves to Saanich voters in Saturday's election.

Despite enthusiasm of candidates, issues have so far failed to stir up voters and polling is expected to be light.

In addition to electing four men to office, voters also will accept or reject five referendums: School District 61's $5,600,000 building program; revamped $200,000 waterworks financing plan; whether to continue investigations for a joint Victoria-Saanich municipal hall and pooled selective services; whether voters favor an addition to the present hall or build a new one for Saanich alone.

Voters have 13 polling places to choose from; they may vote where it is most convenient. Stations are:

Cedar Hill School, Lansdowne Junior High, Tolmie School, Cloverdale School, Gordon Head Community Hall, Cadboro Bay Scout Hall, Marigold Scout Hall, Mount View High, Royal Oak High, McMorran's Pavilion, Prospect Lake School, Tillicum School and St. Martin's-in-the-Fields Hall.

Polling stations will open at 8 a.m., close at 8 p.m.

NAVAL SHIP MOVEMENTS

Ontario returns Esquimalt Friday, 4 p.m.

James Bay on exercises, returns Saturday.

HOLIDAY Magazine presents a unique word portrait of

Princess Margaret

by MAURICE EDELMAN, M.P.

Fiction cannot compete with the drama of her life. Now, here's an intimate portrait of the sister of England's Queen. This warm but revealing article by a distinguished Member of Parliament tells you all about the thoughts and dreams of today's most publicized and least known figure. You'll learn about the young woman who compounds gayety and sadness, elegance and simplicity. Here, too, is Holiday's dramatic photograph of Princess Margaret, taken in glowing color by Cecil Beaton, world-famous portrait photographer.

You'll read about Margaret's audience with the Pope . . . her Continental holiday . . . her public character and her private personality . . . and much, much more!

This is the big TRAVEL EUROPE '57 Issue

Packed with features like: In Quest of Beer, the hilarious story of pubs by gifted Irish writer Frank O'Connor; Deer Stalking in the Highlands; little Belgium where the people live big; Italy's sunny Adriatic coast; Paris, behind the scenes in the world's fashion capital; **PLUS:** 10 European tours; 111 European restaurants; calendar of 72 European events; and more!

Now at Your Newsstand!

January **HOLIDAY**

-the magazine of leisure for richer living!

A CURTIS MAGAZINE

THE GREAT NEW
CHRYSLER
FOR '57
Now on Display
SEE PAGE 21
OLSON MOTORS

MARTELL
Cordon Bleu

France's most cherished liqueur cognac

To serve when occasions call for the finest.

Bottled in Cognac, France

This advertisement is not published or displayed by the Liquor Control Board or by the Government of British Columbia.

SELECT BRAND *Free!* FOR YOU..

A $1,000 OF CHRISTMAS GIFTS

WIN THE APPROVAL OF YOUR FAMILY AND GUESTS BY SERVING SELECT BRAND SMOKED MEATS THIS CHRISTMAS WITH A CHANCE TO WIN . . .

TAGS ARE ON ALL THESE SELECT BRAND PRODUCTS

1st PRIZE
THIS BEAUTIFUL FULLY AUTOMATIC COFFIELD - HAMILTON TWOSOME

2nd PRIZE
MARCONI CLOCK RADIO

AUTOMATIC SEABREEZE 4-SPEED RECORD PLAYER
3rd PRIZE

RULES OF CONTEST

(1) Purchase Select Brand Ham, Cottage Rolls and Picnic Shoulders from your favorite market.

(2) Remove the tag or tags (2 tags on Select Brand Whole Hams - 1 on Select Brand Cottage Rolls and Select Brand Picnic Shoulders). Print plainly your name, address and telephone number as well as the name and address of the dealer from whom you purchased your Select Brand Products in the space provided. Mail to Calgary Packers Limited, Box 550, Calgary.

(3) Each entry ticket must be postmarked not later than midnight January 2nd, 1957.

(4) The lucky tag will be drawn on Calgary Packers Limited TV Show "Crunch and Des" on CHCT/TV Tuesday, January 8th, 1957.
Winners will be advised by telephone or wire and delivery of prizes will be made as quickly as possible.
All employees of Calgary Packers and their families are ineligible. This is a manufacturers offer.

YOU CAN'T BUY BETTER THAN SELECT BRAND

NEW Helpful Hints with
REYNOLDS WRAP...

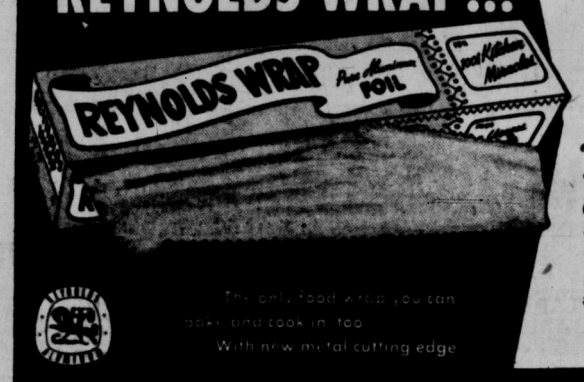

The only food wrap you can bake and cook in, too
With new metal cutting edge

For lunch boxes

Use Reynolds Wrap to protect awkward-to-carry foods such as pie or pickles, when packaging lunches for your family.

To re-heat rolls, coffee cake and biscuits

Wrap them in Reynolds Wrap and heat them to fresh-baked goodness in a moderate oven.

A tip from Santa

Shop at SUPER-VALU FOOD STORES for the MERRIEST CHRISTMAS EVER

Only foods of the finest quality can qualify for the most important meal of the entire year—CHRISTMAS DINNER. When you shop for your FESTIVE FOODS at SUPER-VALU you can do so with assurance that you are buying the very finest . . .

At SUPER-VALU you can be sure not only of quality, but variety, too! In our complete selections you'll find all the traditional FESTIVE FAVORITES, from tasty appetizers to delectable desserts . . .

FESTIVE FOODS

Cranberry Sauce	Ocean Spray, 15-oz.	2 for 37¢
Plum Puddings	C. & B., lb.	53¢
Mincemeat	Nabob, 24-oz.	43¢
Frozen Peas	Wilson, 12-oz.	2 for 39¢
Frozen Strawberries	Wilson's	39¢
Frozen Brussels Sprouts	Wilson's, 10-oz.	29¢
Shortbread	McCormick's, 16-oz.	39¢
Crabmeat	Nabob, Fey, ½s	65¢

★ **Whole Kernel Corn** Kounty Kist Std. 14-oz. — 2 for 29c

★ **Fruit Cocktail** Hunt's Choice, 15-oz. — 2 for 45c

★ **Tomato Juice** Libby's Fancy, 20-oz. — 2 for 29c

★ **Japanese Oranges** Oakleaf, 11-oz. tin — 2 for 29c

★ **Shrimps** Gold Seal, 5-oz. — 45c

Beverages - Mixers - Glasses

COFFEE	Gold Cup, lb.	1.16
GINGER ALE	Canada Dry, qts. (plus deposit)	30¢
COCKTAIL MIXES	Harry Horne's, 11-oz.	99¢
OLD FASHIONED GLASSES	7-oz.	2 for 39¢
COCKTAIL GLASS	3½-oz.	2 for 29¢

Table Items

Salted Mixed Nuts	Faultless, 14-oz.	75¢
Mixed Nuts	In shell, 2 lbs.	95¢
Brilliant Mix	Martha Laine, 11 ozs.	35¢
Chocolates	Martha Laine, lb. box	89¢
Festive Ice Cream	Shannon, ½-gallon	89¢

Party Foods

Party Snacks	Kraft, 4-oz.	29¢
Sweet Mixed Pickles	Rose, 24-oz.	55¢
Smoked Oysters	Muskateer, ¼	25¢
Olives	Nabob, Manzanilla, 9-oz.	52¢
Sweet Onions	Rose, 9-oz.	37¢

Selected Quality MEATS

Boneless Pork Butts	Lean, Grain Fed, lb.	53c
Imported Scotch Kippers	lb.	41c
Eastern Smoked Cod Fillets	lb.	55c
Cello Wieners	Maple Leaf, lb. pkg.	37c
Junior Bolognas	Maple Leaf, lb.	39c

TENDER! PRODUCE CRISP!

California Navel Oranges	144's	2 doz. 69c
California Green Cabbage	New Crop lb.	10c
Grapes	California Red Emperors	2 lbs. 39c
Table Figs	Calimyrna, 6-oz.	19c
Cranberries	Fresh Eastern berries, lb.	35c
Tender Celery Hearts	Crisp and Crunchy, 2 stalks per bunch	29c
Japanese Oranges	Sweet, bdl. 2.85	box 1.45

T.V. FEATURE OF THE WEEK

Visco Pre-Dressed TURKEYS

You'll find a complete selection of Govt.-inspected turkeys at your Super-Valu store. Order now.

BE SURE TO SEE SUPER-VALU'S "SAN FRANCISCO BEAT" PROGRAM EVERY THURSDAY AT 9:30

PRICES EFFECTIVE THURS., FRI., SAT., DECEMBER 13, 14, 15

STORE HOURS

Estevan Ave., Pandora Ave., Esquimalt Rd., Simcoe and Menzies
9 - 5.30 Monday, Tuesday, Thursday, Saturday; Wednesday, 9 - 12.30; Friday, 9 - 9 p.m.

Gorge at Tillicum, 9.30 a.m. to 6 p.m. Monday, Tuesday, Thursday, Saturday; 9.30 a.m. to 12.30 Wednesday; 9.30 a.m. to 9 p.m. Friday

Estevan Store open for sale of Fresh Meats Friday Night

SUPER-VALU STORES

FULL TORONTO TRADING

By The Canadian Press

(Quotations in cents unless marked $. z—Odd lot. xd—Ex-dividend. xr—Ex-rights xw—Ex-warrants.)

INDUSTRIALS

A—B

Stock	Sales	High	Low	Close	Net Ch'ge
Abitibi	1045	$34	33	34	+1
Acad-Atl A	z10	$21½	21½	21½	
Alta Dist	150	155	155	155	—5
Algoma	1430	$114	108	113½	—2½
Aluminm	1054	$118	115¼	117½	+2½
Alumin 2 pr	80	$46	46	46	—¼
Ang C P pr	100	$51½	51	51½	+1½
Argus	200	$16¾	16¾	16¾	
Argus 2.40 pr	55	$46¾	46½	46½	—½
Argus 2.50 pr	150	$48	42½	42½	—½
Ash Temp	100	350	350	350	+50
Assoc Art	100	$29	29	29	+⅜
Assoc Art wts	100	450	450	450	—50
Assoc Art debs	40'	$85	85	85	+1
Atlas Steel	870	$28¼	27¾	27¾	+⅜
Bank Mont	150	$51	51	51	+1
Bank NS	z6	$56	56	56	
Bath PoPw A	130	$57	57	57	—½
Bell Phone	962	$45½	45¼	45½	—¼
Brazil	631	$7½	7	7½	+⅛
Br Tank pr	z20	$44½	44½	44½	
Br Tank wts	z60	330	330	330	
BA Oil	2173	$47½	46¾	47½	+¼
BCE 4½ pc pr	z10	$42	42	42	
BCE 4¾ pc pr	z15	$91	91	91	
BCE 5 pc pr	260	$47½	47¼	47½	+¼
BC Forest	805	$13¼	13	13¼	+¼
BC Pow	905	$42¼	41¾	42¼	+¼
BC Phone xn	150	$45	45	45	
Build Prod	197	$29	29	29	—½
Burlington	177	$31½	31¼	31½	+½
Burrard A	100	$7½	7½	7½	—½

C—E

Stock	Sales	High	Low	Close	Net Ch'ge
Cal Pow	355	$61	59	61	+1½
Can Cem	292	$28¾	28¼	28¾	+½
C Fndry Com	z20	$13	12¾	12¾	
Cl Fndry	125	$33½	33½	33½	
Can Life	75	$149	149	149	+3
Can Malt	67	$48½	48½	48½	—1½
C Pack A	50	$38	38	38	
CSL pr	z25	$11½	11½	11½	
C Bank Com	598	$50½	50	50½	+½
Cdn Brew pr	200	$26½	26½	26½	
Cdn Can	225	$14	14	14	
Cdn Celan	460	$12¾	12¾	12¾	—¼
C Chem Cell	550	$7¼	7¼	7¼	+¼
C Dredge	z10	$19	19	19	
C Hydro Car	z27	$8¾	8¾	8¾	
Cdn Oil	263	$23½	23½	23½	
C O wts 1953	610	$9½	9½	9½	—½
C O wts 1955	430	475	460	475	+25
CPR	1503	$31⅞	31⅝	31⅞	+⅛
C Petro pr	500	$25⅝	25⅝	25⅝	+⅛
C Vickers	325	$33	32	33	+1¾
Chalco pr	z75	425	400	400	
Chrysler	100	$70	70	70	+1
Cockshutt	325	$8	8	8	+⅛
Comb Ent	100	$10	10	10	—¼
Con Gas	465	$27½	27	27	—½
Copp Clark	125	6	6	6	+¼
Corby vt	260	$16	16	16	+¼
Corby B	z10	$14½	14½	14½	
Cosmos	500	$12	12	12	—1
Crown Zell	248	$53½	53¼	53½	+2
Dist Seag	850	$29¾	29½	29¾	+½
Dom Ang pr	30	$90	90	90	
D Fab 2 pr	250	$22	22	22	
D Fndry	901	$30	29¾	30	
D Magnes	90	$14¼	14¼	14¼	
D Steel ord	2415	$21¼	20¾	21¼	+½
Dom Stores	585	$39¼	39	39¼	+¾
Dom Tar	z135	$12	12	12	
Dom Text	425	$8¾	8¼	8¾	—¼
East Steel	530	$5¼	4½	5¼	+½
Eddy	300	$52½	52½	52½	+½
Excelsior	200	$56	56	56	—4

F—J

Stock	Sales	High	Low	Close	Net Ch'ge
Fam Play	z75	$15	15	15	
Ford (US)	z70	$53¼	53¼	53¼	
Ford A	115	$107¼	106½	106½	—4¼
Fraser	z15	$32¼	32¼	32¼	
Freuhauf	z35	$8	8	8	
Gatineau	100	$28½	28⅝	28⅝	+⅛
Gen Bake	200	$5	5	5	
G Dynam	312	$57	57	57	
GMC	z45	$42	42	42	
GS Wares	150	$7¼	7¼	7¼	—¾
Goodyear pr	35	$46	45	46	+1
GL Paper	380	$38½	38	38	—½
GN Gas	200	$5¼	5¼	5¼	—½
GN Gas wts	125	265	265	265	+5
GW Coal A	z125	$9	9	9	
GW Coal B	100	$8½	8½	8½	
Guar Tr	900	$21	21	21	
Gurney	100	300	300	300	
Gypsum new	287	$25	24	25	+2
H Dauch	z10	$53	53	53	
Imp Bank	435	$54¾	54¾	54¾	+¾
Imp Life	75	$56	56	56	+1
Imp Oil	1212	$53¾	53¾	53¾	+¾
Imp Tob	360	$11¼	11¼	11¼	—¼
Ind Accep	1215	$24½	24	24½	+⅝
Inglis	2350	450	430	435	+5
Ingram B pr	100	$10½	10½	10½	
Inland Nat	360	6⅝	6⅝	6⅝	—⅛
Inland Nat pr	805	$17½	17½	17½	
I Met A xd	35	$40	40	40	—⅛
I Bronze pr	200	$23	23	23	—1
Int Pete	945	$44⅝	43½	44	+⅝
Intprov BC	100	$13¾	13¾	13¾	+¼
Intprov PL	1063	$48⅞	46¾	48	+⅛
Isotope	1000	125	125	125	+10

K—N

Stock	Sales	High	Low	Close	Net Ch'ge
Labatt	435	$19½	19¼	19¼	—½
Loblaw A pr	175	$29	28¾	29	
Lobl new A	716	$17½	17	17	—⅝
Lobl New B	200	$18	17⅞	18	+¼
Loblaw pr	450	$42½	42	42	—½
Lowney	100	$20	20	20	—½
MacMill B	280	$32¾	31½	31½	+¼
M Leaf Mill	301	$8	8	8	
Mass-Har	1175	$6½	6⅜	6½	
Mass-Har pr	z10	$83	83	83	
Maxwell	200	$6	6	6	
McCabe B	z50	$24	24	24	
McColl	475	$61	60½	61	—½
Mid-West	100	350	345	350	+5
Mid-West wts	100	160	160	160	—15
Molson A	z50	$22½	22½	22½	
Molson B	z10	$22	22	22	
Mont Loco	130	$15¼	15¼	15¼	+¼
Moore	696	$49½	49	49½	
Nat Drug p.	z5	$11	11	11	
N St Car	z10	$26	26	26	
Nat Trust xd	z15	$40	40	40	
NQ Pow	166	$27	27	27	

O—S

Stock	Sales	High	Low	Close	Net Ch'ge
O Jockey	250	215	215	215	
O Jockey pr	150	$9	9	9	
O Jock wts	1600	65	64	64	
Page-Hers	265	$98	96¾	98	+1½
Pembina	424	$48½	47	48½	+⅛
Powerll R	565	$44½	44¼	44¼	—¼
Pow Corp	90	$56½	56	56½	+½
Quinte A	z25	$11	11	11	
Rapid-Grip	100	$8½	8½	8½	
Regent	235	$17¾	17¾	17¾	—¼
Roe A V	1900	$17	17	17	
Royal Bank	178	$65½	64	65½	+1½
Russell	350	$10¼	10	10¼	—⅜
St L Cem A	100	$15¾	15¾	15¾	—1¼
St L Corp	75	$70⅝	70¼	70⅝	—⅝
Shawin	290	$81	80½	81	+⅞
Shrf-Hdurs	385	$10½	10½	10½	+⅜
Simpsons	608	$20	19½	20	+⅝
Slater pr	400	$18	18	18	+1½
St Pav	50	$36½	36	36	—1¼
Steel Can	743	$69½	68½	69¼	+⅝
Steinberg pr	z20	$100	100	100	
Suptest Ord	z50	$17	17	17	
Suptest Com	75	$25	25	25	+2

T—Z

Stock	Sales	High	Low	Close	Net Ch'ge
Taylor PC	z25	$9¼	9¼	9¼	
T-D Bnk	425	$45	43¼	45	+1¾
Tor Iron A	z50	$20	19	20	
T Fin A	z95	$41½	41	41	
T Fin 5 pc	50	$42	41⅞	41⅞	—¼
Trans-Mt	2537	$97½	93½	96	+3
Trans PPL	105	$15	15	15	—¼
Un Gas	75	$60	60	60	+⅝
U Corp B	z40	$20¼	20¼	20¼	
U Fuel A	30	$59	59	59	
U Fuel B	205	$38	38	38	—1
Un Steel	145	$15½	15½	15½	—¼
Vanadium	300	300	300	300	
V Dare pr	z50	$12½	12½	12½	
Wainwright	1400	330	270	320	+30
Walk GW	750	$67¾	67¼	67¾	+⅜
Wellington	z9	$78	78	78	
Westeel	z20	$18¾	18	18	
Weston A	375	$18½	18½	18½	+¼
Weston B	200	$19½	19⅜	19⅜	+¼
Wpg Cent	552	$10	10	10	
Curb					
Anglo-Nfld	200	$10¼	10¼	10¼	+¼
Asbestos	300	$35	35	35	+1
CD Sug	125	$22	22	22	
CG Inv	500	$28½	28½	28½	
C Indust	z62	$17¼	16¼	17½	
CIL pr xd	z30	$11	11	11	
C Ingers New	z60	$43	43	43	
C Westng	50	$38	38	38	+1
C Paper	425	$38¼	37⅞	38¼	
D Bridge	215	$19¾	19¾	19¾	
Dupont	586	$17⅞	17⅞	17½	
Int Pan	25	$101¾	101¾	101¾	—1
Int Util	310	$46½	46½	46½	
Ogilvie	z17	$32	30	31½	
Price Br	z10	$60	60	60	
Ridgeway	125	$38	37¾	37¾	—¼

MINES

A—B

Stock	Sales	High	Low	Close	Net Ch'ge
Abbican	64016	68	61	68	+3
Acad Uran	4250	11½	11	11½	
Advocate	400	430	430	430	—30
Alba Expl	3700	12½	11	12½	+1½
Algom	3419	$17½	16¾	17¼	+⅜
Algom wts	3220	850	775	800	+125
Am Nephe	650	175	173	175	
Anacon	400	161	161	161	—4
Ang Rouyn	9000	50	50	50	
Apex Res	1000	8	8	8	
Arcadia	7450	200	193	199	—1
Area	4500	34	33½	33½	—½
Ascot	6100	10	9	9½	
Atlin Ruf	25300	19	17½	19	+1
Aumacho	13500	32	30	30	—3
Aumaque	1600	11	11	11	
Avillbona	3000	8½	8	8	
Barvue	800	65	65	65	—5
Base Metals	3300	69	68	68	—1
Baska	19000	22	19	20	
B-Duq	9400	138	135	135	—3
Beaucage	2000	179	169	175	+13
Beav Lodge	2200	31	30	31	—1
Barymin	1700	70	66	70	
Belcher	28000	178	160	177	+16
Bethleh	500	200	195	197	—3
Bicroft	6306	259	256	259	+4
Bicroft wts	1600	140	135	135	
Bidcop	500	35	35	35	+2
Black Bay	5600	80	74	75	+1
Bonville	5500	10	8	10	
Bordulac	1000	8½	8½	8½	—1½
Bouscad	1000	12	12	12	
Bouzan	29700	123	115	117	—5
Boymar	3500	7	7	7	
Brilund	4200	55	54	55	+5
Broul Reef	3680	94	93	93	—1
Brunhurst	1000	7	7	7	
Brunston	2500	13	13	13	+1
Brunswick	200	975	975	975	+25
Buff Cdn	2000	13½	13	13	—1
Buff RL	1000	6	5½	5½	—1½
Bunker Hill	2000	10	10	10	
Burchell	3500	21	20	21	

C—E

Stock	Sales	High	Low	Close	Net Ch'ge
Camp Chib	1375	$14	13½	14	+¼
C Malart	600	36	36	36	
Cdn Thor	63000	14½	10½	13½	+4
Can Erin	13083	86	78	85	+8
Can Met	47450	230	216	225	+9
Can Met wts	13450	140	128	138	+13
Cassiar	1900	720	710	715	
Cent Pat	1445	111	111	111	—6
Cent Porc	1000	11	11	11	
Chem Res	2676	360	350	355	—5
Cheskirk	1000	7½	7½	7½	
Chestervle	2060	28	26	28	+5
Chib Jac	10100	375	355	375	+20
Chib Kay	840	38	38	38	—1
Chib gm	2300	275	270	275	
Chimo	2100	75	75	75	+1
Cobalt	3600	42	40	42	+2
Cody Reco	3000	55	50	55	
Coin Lake	8500	10	10	10	—2
Coldstrm	45850	158	153	156	—1
Coniagas	400	200	200	200	—15
C Beliek	18500	36	32	36	+3
C Beta G	1333	22½	22½	22½	—½
C Callinan	28850	30	25	30	+4
C Denison	45079	12½	12	12⅜	
C Den wts	14485	540	515	525	+10
C Discovecy	3400	310	280	310	+20
C Fenimore	3313	125	113	120	+5
C Hallnwell	31000	122	115	120	+4
Con Howey	400	365	355	355	—5
Con M S	19627827		26½	27	+½
C Morrison	3500	21	20	20	—2½
C Mosher	600	43	43	43	
C Northld	350	80	75	77	+2
C Red Pop	10	18	18	18	+1
C Regct	62400	114	107	112	+2
C Sannorm	3500	8½	8	8½	—½
C Tungsten	3300	19	18½	18½	—3½
Conwest	2200	505	495	495	—25
Copper Corp	7200	109	104	104	—3
Cop Cp rts	37300	1	¼	⅛	—⅛
Coppercrest	110	54	54	54	
Cop Man	450	14	12½	12½	
Copperand	8668	460	435	455	+15
Coulee	4800	85	83	84	+1
Cowichan	2500	135	132	132	—3
Crolnor	230700	32	25	30	+5
Crowpat	1600	30	30	30	+3
Cusco	10500	19	17½	17½	—1
Daering	1875	26	26	26	—3
Dalne	3600	9	8½	8½	—½
D'Aragon	3100	29½	29	29½	
De Cour	9800	50	49	50	+3
De Cour wts	2000	15	11	15	+5
Deer Horn	1600	34	33	34	+4
Desmont	181000	15	11	12	+1
Diadem	12028	18½	17½	18	—½
Dome	z25	$12½	12½	12½	
Donalda	3200	35	33	35	
Dyno	14300	62	58	62	+6
East Sull	1600	480	480	480	—5
East Mining	2326	380	375	380	
Eldrich	1000	39	39	39	+3
El Pen Rey	7700	40	37	38	—1
El Sol	5800	21	19	21	—1
Eureka	7600	70	69	69	
Expl All	2600	39	38	38	—2

F—J

Stock	Sales	High	Low	Close	Net Ch'ge
Falconbr	1480	$36½	36½	36½	—¼
Faraday	90600	200	190	195	+2
Fara wts	3295	90	85	90	+13
Fed Kick	7000	20	20	20	—1½
Francoeur	500	12	12	12	
Frobisher	3000	315	299	300	—10
Gaitwin	8300	29	27	29	
Geco Mines	z135	$16⅞	16⅞	16⅞	+⅛
Geo Scien	1300	115	112	112	+2
Giant YK	1100	460	460	460	+20
Glenn U	9000	70	67	70	+1
Goldale	1500	19	18½	18½	—½
Goldcrest	13500	13	12	12	
Gold Eagle	4000	8	7½	7½	—½
Gold Man	600	165	160	165	+5
GF Uran	53800	24	19	24	+4
Grah Bousq	1000	16	16	16	+1
Grandines	1067	20½	20½	20½	—4½
Granduc	2864	405	380	380	—15
Greyhawk	72650	49	47	48½	+1½
Gulch	9700	44	40	42	+3
Gunnar	11795	$19¾	19½	19¾	+¼
Gunar wts	5330	$10⅞	10⅝	10⅝	
Gwillim	3000	9½	9	9½	
Hard Rock	3000	10½	9½	9½	—½
Har Miner	700	35	31½	35	+1
Headway	13900	88	80	86	+6
Heath	8100	13	12	12	
Hollinger	150	$25¼	25¼	25¼	—⅜
Hoyle	3650	570	535	570	+25
Hud Bay	480	$84	83	84	+1
Hugh Pam	500	28	28	28	—1
Ind Lake	6444	18½	16	18	
Inspiration	3200	82	80	82	+3
Int Nickel	2157	$100	98½	100	g-1½
Int Ranwick	12300	30	28	29	—1
Irish Cop	200	174	174	174	—1
Iron Bay	3800	200	195	200	+2
Jack Waite	1200	21	20	21	+3
Jacobus	17525	43	39	43	+3
Jeanette	3150	33	33	33	—2
Joburke	1000	10	10	10	—1
Joliet	4000	52	50	50	—2

K—N

Stock	Sales	High	Low	Close	Net Ch'ge
Kenvile	8000	12	11	11	—½
Kerr Add	900	$13¾	13¾	13¾	
Kilembe	1100	265	250	265	+9
Kilembe wts	1800	99	93	99	+4
Kirk Hud	10100	20	18	18	
Kirk Min	5000	122	110	122	+12
Lake Cinch	11200	88	77	88	+5
L Dufault	1500	174	172	174	+1
La Luz	600	335	325	335	+10
Leitch	1100	76	76	76	
Lexindin	1000	13	13	13	—1
LL Lac	3245	165	160	160	
Lomega	10000	13	10½	13	+3
Lorado	35800	125	113	123	+5
Lyndhurst	30900	70	60	68	—2
Lynx	2100	8	8	8	—½
Macasa	1058	190	190	190	
Macdonald	2600	51	50	50	
Macfie	8000	9	9	9	—½
Mackeno	89740	40	35	37	—2
MacLeod	4666	114	110	114	+4
Magnet	3200	8	7½	8	+1
Malartic	550	128	128	128	—2
Maneast U	2500	13	13	13	+1
Maraigo	2000	17	17	17	—2
Marcon	3000	10	10	10	
Maritime	7700	185	180	181	+1
Maybrun	15100	58	52	55	
McIntyre	85	$74¼	74	74	—2
McMarmac	6700	12	12	12	
Mentor new	1700	32	31	31	—½
Merrill	2228	190	182	185	
Meta Uran	36500	23	18	20	+2
Midrim	6700	135	126	130	—3
Millken	84000	181	155	175	+20
Mindamar	4300	10	9	10	—½
Mining Corp	100	$20	20	20	+¼
Min Endeav	14700	32	30	32	
Mogul	7000	205	190	191	—11
Moneta	1000	62	62	62	
Multi Met	1000	98	98	98	—2
Nat Expl	22000	48	43	46	
Nes Lab	25150	57	54	57	+2
New Alger	4000	15	14	14	
New Athona	1100	46	46	46	+1
New Cal	700	46	46	46	—4
N Fortune	6000	16	15	15	—1
N Goldvue	3850	18	16	18	—1
N Harric	3000	16	15½	15½	—2½
New Jason	1500	11	11	11	
N Kelore	500	17	17	17	—1
Newld	5300	30	28	28	—2
N Manitoba	3100	90	90	90	
N Minda	18100	35	35	35	
N Mylamac	15000	10	9½	10	+½
Newnorth	4000	9	9	9	—½
New Rouyn	2000	9	9	9	—1
N Senator	2100	7	7	7	—½
New Taku	1000	22	22	22	
Nickel Rim	3350	355	350	355	+15
Nipissing	10000	300	295	295	—1
Nor Acme	12000	45	41	45	+3
Noranda	405	$54	53	54	+1¼
Norgold	5700	11	10½	11	
Norlartic	1000	9	9	9	—1½
Normetal	1220	610	600	600	
Norpax	51400	117	107	117	+10
Nor Inca	4000	7	6	6	—½
N Rankin	188600	140	133	139	+7
Northspan	96825	550	485	545	+60
North Can	600	130	129	130	+4
Norvalle	1000	20	20	20	+2½
Nudulama	1000	33	33	33	+1

O—S

Stock	Sales	High	Low	Close	Net Ch'ge
Obaska	4000	7	7	7	+½
O'Brien	500	55	55	55	—4
Ogama	5000	15½	15	15	—1½
O'Leary	3000	24½	24	24½	—½
Omnitr	17000	8	7	7	
Opemiska	2475	$12⅞	12½	12⅞	+¼
Orenada	1000	22	22	22	+1
Ormsby	2150	28	26	26	—2
Oslsko	500	29	29	29	
Pac East	11000	11½	10½	11	+1
Paramaq	5500	11	10	10	
Parbec	2500	8	8	8	
Pardee	33034	38	47	56	+7
Pater	9800	70	60	70	+10
Paymstr	1100	23	23	23	
Perron	65040	35	25	35	+14
Pick Crow	900	115	115	115	
Pitch Ore	2500	8½	8½	8½	
Prem Bord	2500	8½	8	8	+1
Preston	1100	650	620	650	+50
Pronto	11770	625	550	625	+75
Pronto wts	2320	275	250	275	+50
Pros Air	1600	140	140	140	—5
Pur dex	1050	11	11	11	
Que Chib	6600	138	128	138	+4
Que Cop	7150	100	100	100	
Que Lab	1100	12	12	12	+1
Que Lith	525	910	900	900	
Que Man	500	69	69	69	+3
Q Metal	7450	205	190	205	+15
Quemont	873	$19½	19	19½	—¼
Radiore	12500	135	127	134	+5
Rainville	300	100	100	100	
Rare Earth	13600	112	100	110	+3
Rayrock	42700	180	165	180	+15
Rexspar	28100	49	40	48	+8
Rio Rupun	6000	14	12	12½	—1
Rix Athab	9300	52	45	51	+3
Roche	23600	16	15	15	
Rowan Cons	2000	9	9	9	
St Michael	11100	30	28	30	+2
San Ant	1600	66	60	66	+4
Sand River	1000	12	12	12	
Sheep Cr	900	92	90	92	+2
Sherritt	5455	800	785	800	+15
Sigma	1600	445	440	440	—5
Sil Miller	1950	78	75	78	+3
Siscoe	3005	70	68	68	—3
Stanleigh	8070	270	250	270	+20
Steeley	4000	5½	5	5	
Steep Rock	3866	$20	19¾	20	+½
Sud Cont	3000	10½	9½	10	
Sullivan	3000	350	340	350	+10
Scrf Inlet	1000	8	7½	8	+½
Sylvanite	3600	115	114	115	

T—Z

Stock	Sales	High	Low	Close	Net Ch'ge
Teck Hugh	350	150	147	148	—2
Teamag	4800	475	450	475	+25
Thom Ld	2900	100	95	100	+5
Tiara	12500	22	20	22	
Tombill	1500	17	17	17	
Torbit	1000	50	45	50	+0
Trans Res	1600	28	26	28	
U Asbestos	2300	570	560	560	—10
Upp Can	1700	75	73	73	+3
Upp Can	1700	75	73	73	w-3
Vandoo	3334	17	16	17	+1
Ventures	2860	$36¼	35¼	35¼	—⅝
Vico	2640	22	20	22	+27
Violamac	1300	120	112	120	
Waite Am	210	$13	13	13	+½
Werner	2000	25	24½	24½	—½
Willroy	6800	280	261	270	+10
Wiltsey	3000	11	11	11	
Winchest	2000	8	7½	8	+½
Windward	28500	22	18	18	—2½
Wr Harg	200	140	140	140	—5
Woodgr	700	115	105	115	+3
Yale Lead	2000	32½	31	32	
Yk Bear	1200	138	135	135	
Yukeno	3200	7	7	7	
Zenmac	17900	25	24½	25½	+4½
Curb					
Bulolo	438	410	400	400	—10
Pato	100	485	485	485	+10

OILS

Stock	Sales	High	Low	Close	Net Ch'ge
Acme Gas	1000	18	17½	18	
AP Cons	500	39	39	39	—1
Am Leduc	46684	50	41	42	—10
Ang-Am Ex	510	$14¼	14	14¼	+1⅜
Bailey Sel A	50	$17¼	17¼	17¼	
Banff	800	295	285	295	
Britalta	1800	250	240	250	+5
Calal Pete	1200	122	121	121	—2
Cal Ed	110	$23⅜	23⅜	23⅜	+⅜
C Oil Lands	600	285	285	285	+5
C Oil L wts	100	160	160	160	
CS Oil wts	200	90	85	90	+5
CS Pete	6714	550	495	505	+25
C Atl Oil	710	605	585	605	+20
C Collieries	220	86¾	6¾	6¾	
C Decal wts

Victoria Daily Times

VICTORIA, B.C., THURSDAY, DECEMBER 13, 1956 25

WHY ELECTIONS SHOULD BE HELD IN SUMMER

It was chilly waiting both inside and outside at City Market Building today where civic election ballots were cast. Rain made wait miserable for early birds. When doors opened, Wilfred Gibson, 819 Broughton was first in. He thought polls opened at 8 and said he was in plenty of time. At right, polling clerks F. J. Schroeder, F. W. Woods, C. J. Spratt and Fred Jones limber fingers at stove.

Two Men Saved As Tug Founders

Cordova Bay Rock Claims New Westminster Towboat

The Victoria tug Island Dispatcher rescued two mainland towboatmen today when their tug, the Swiftsure V of New Westminster, sank off Cordova Bay.

The tug went down near Big Zero Rock, which has claimed many small craft.

Saved were David Bolan, South Burnaby, and Ed Aske, Vancouver.

The Island Dispatcher, owned by Island Tug and Barge Ltd., answered a radio-telephone distress call from the Swiftsure Five at 9 a.m.

The New Westminster tug, owned by Swiftsure Towing Co., had struck a rock—possibly an outcrop of Big Zero itself—and seams opened up, letting in water faster than the pumps could handle it.

SETTLING RAPIDLY

When the Victoria towboat came alongside, the Swiftsure was settling rapidly, and the two crewmen had no choice but to abandon ship.

The Dispatcher transferred the men to the Island Comet, which in turn took them to another tug in the Swiftsure fleet, the Swiftsure II, anchored in Cadboro Bay.

Later it was decided to send the men to Royal Jubilee Hospital for a physical check-up. They were released with a clean bill of health, and will return to the mainland in the Swiftsure II.

IRWIN LIKES SYMMETRY IN CHAMBER

Speaker Thomas Irwin has turned down a suggestion that the Social Credit government make a show of strength at the next session of the Legislature by seating all of its 38 members (excluding the Speaker) on one side of the House facing the 13-man opposition.

"I decided against this proposal because I have a symmetrical mind," Mr. Irwin said.

Under he plan he has adopted, 10 government members will sit on the "Opposition side" of the House with 10 CCF members, one Independent and two Liberals, making a total of 23. They will face 28 government members, including the Premier and his cabinet.

Parents Carry Children From Burning Home

Ashes in Box Started Blaze

A mother and father carried their two young children from a smoke-filled Saanich home early today.

Mrs. Bernard Young, 1660 McRae, was awakened at 1.45 a.m. to find their one-storey home filled with dense smoke.

She roused her husband and each carried one of their two children, aged 1½ and 2½, outside.

ASHES IN BOX

Saanich firemen confined the blaze to the basement and damage is not expected to exceed $300 to the house and $150 smoke damage to furnishings.

The fire is believed to have started in ashes dumped in a cardboard box.

Firemen cleared the house with a big smoke-ejector fan. They were on the scene nearly two hours. The Youngs spent the rest of the night with neighbors.

BETWEEN TIMES
By
MONTE ROBERTS

A little of this, not much of that . . .

Just to prove this isn't the only space in a newspaper which tends to get cluttered with improbable prose, digest, if you please, this offering from Emmett Watson's column in Seattle Post-Intelligencer:

Seattle police won't know about it until they read it right here, but an ex-Honolulu resident named Chan (he runs a gift shop below the line) set a neat trap to catch a prowler who had been stealing his collection of valuable teak miniatures. Hiding himself in a closet, Chan awaited the arrival of the nocturnal thief. The closet, fortunately, was only a few feet from the glass case which covered the teak miniatures. The thief, incredibly enough, turned out to be a brown bear, wearing boys' sneakers. Chan raged from the closet and screamed: "Halt! Oh boy-foot bear with teaks of Chan!"

The above is known in the trade as the spoonerized pun, and is slightly lower than the lowest type of humor.

I confess to having a weakness for same, and if any constituent can add to my collection, I would be most grateful.

Sign on door of Esquimalt Street liquor store:
IF YOU DRIVE, DRINK TEA
You are invited to supply your own comments.

By the time you get around to reading this, the election results will be rolling in.

But at this writing, all I know for sure is that Ald. Mrs. Lily Wilson will still be the only woman member of council.

And I think this is a pity.

Mrs. Wilson should be joined by other members of her sex in taking an interest in civic affairs.

At the recent Toronto civic elections, a lady headed the poll for board of control, and three alderwomen were elected.

I feel Toronto will benefit from the woman's touch around city hall, and wonder if we couldn't do something to interest more women in civic affairs in this city.

Any suggestions?

None of my business, but . . . why couldn't all aircraft be equipped with a device which would automatically send out a repeated "May Day" signal if the plane crashed.

The aeronautical scientists should surely develop such a device so searchers could take a cross fix and at least locate the wreckage—and bring quick aid to any survivors.

BUSIEST MAN IN VICTORIA TODAY is city clerk and election returning officer M. F. Hunter. He commands army of poll clerks, cocks wary ear to keep partisan talk out of polling place, oversees voting of blind and those unable to read, hears complaints by usual last-minuters who find they are not on voters' list and will supervise counting of ballots tonight. Rain makes his task lighter but saddens him when people won't vote.

Light Vote Seen In Civic Election

Trickle of Voters Visit Polls In Early Downpours of Rain

Pelting rain slowed voting in the early hours of the Victoria city election today.

A 30 per cent turnout was indicated.

Only 1,439 voters had cast ballots by noon—less than 7 per cent of the 20,705 eligible voters.

Polls were to close at 7 p.m. and returning officer M. F. Hunter said he was hopeful voting would pick up before that time.

Victoria Real Estate Board thought at noon that most of the voters who did appear must have used free transportation provided by city realtors.

GOING MAD

"We have been going mad," an official stated. The telephones have rung steadily since 9 a.m. Northwestern Securities (also accepting free-ride calls) also was swamped.

"Everybody must be going by car."

The official said the almost 300 cars provided had been returning people to their homes as well as taking them to the polls.

Returning officer Hunter pointed out a record vote was cast in 1951 and at noon on election day 2,873 had voted, twice the total at noon today.

As 10,405 persons cast ballots in that election, it was indicated less than 6,000 would turn out today.

Estimates based on past performances and the increased number of eligible voters this year had indicated earlier that over 10,500 people would come to the polls.

NO HOPE

The noon total gave no hope of this.

At 10 a.m. only 483 had voted. Last year at the same time the total stood at 632.

Only 22 per cent of the electorate voted on the Point Ellice Bridge plebiscite in April—4,073 persons. Interest in the current election did not appear much greater at noon.

Five aldermen are to be elected out of a field of 12 and two referendums are to be settled by today's votes.

Saanich Election Meeting Tonight At Cordova Bay

Last all-candidates' meeting of the Saanich election campaign will be held tonight at 8 in Cordova Bay Community Hall, under joint sponsorship of Elk-Beaver Lake Ratepayers' Association and Saanich Voters' Association.

It was previously reported the meeting would be held at Gordon Head Community Hall.

New Drive To Increase Apprentices

An organized attempt to increase the number of apprentices in British Columbia was announced today by Labor Minister Lyle Wicks.

"It is up to us to provide trained men and not have all the better jobs going to persons brought in from other countries because we cannot supply the journeymen," the minister said.

He said the provincial apprenticeship committee will hold a public hearing Jan. 14 in Vancouver to discuss ways to attract more young men to skilled trades.

One suggestion is that the minimum starting wage for apprentices should be raised from 25 to 50 per cent of a journeyman's wage.

Mr. Wicks said the actual number of apprentices undergoing training in B.C. today is 2,300—higher than ever before. In 1952 there were only 1,100 apprentices.

NEED MORE

"Present indications are that we shall need a far greater number of highly skilled journeymen than are now being trained. This is due to the impact of automation, the increase in the numbers employed by industry and the general economic expansion.

"The great difficulty today is that young men can earn more as common laborers than they can in jobs requiring apprenticeship. We must devise ways of attracting them to skilled occupations by making the terms of employment more attractive."

At its January meeting the apprenticeship committee will receive representations from trades and industries.

Written submissions may be sent to the chairman, Apprenticeship Branch, 411 Dunsmuir Street, Vancouver 3.

Hungarians Need Working Boots, Razor Blades

Can you spare a package of razor blades, a comb, brush, or a pair of working boots?

These are the articles the Victoria Hungarian Refugee Relief Committee wants most at present for some of the refugees who will be sent to Victoria within the next few weeks.

The Hungarians will be sent here from eastern ports where thousands are scheduled to arrive from Europe by boat during December.

Committee officials said some of the Hungarian refugees who arrived here last week were so destitute they had to be supplied with combs and razor blades.

Most of their shoes had holes in them and were unfit for heavy work.

One man, who was given temporary employment, had to be outfitted with working clothes, they said.

Victorians who can supply some of these articles of clothing can contact the committee's headquarters by telephoning 5-3515.

Loads Key Factor In Pat Bay Landings of CPAL

Outbound Canadian Pacific Air Lines planes on the Vancouver-Honolulu route will land at Patricia Bay Airport only if load factors permit, an air lines spokesman said today.

He was amplifying a statement made Thursday that CPAL had applied to the Department of Transport for landing rights here.

"Our application is for landing rights both ways," he said. "But it is only definite that we will land inbound, when the plane has used up most of its weight of gas.

"Outbound landings present an operational problem because of the length of the runways.

FRIDAY MEETINGS

Vancouver Island Rabbit Breeders: Rosedale Hall, 8 p.m. Christmas social.

B.C. Retired Civil Servants: 1303 Broad Street, 2.30 p.m. Guest speaker, Dr. Olga Jardine.

194 City Families Require Aid From Christmas Bureau

Names of 194 families which will require assistance at Christmas have been submitted to the Community Chest Christmas Bureau and more are expected.

Last year total number of families receiving aid was 159.

The bureau gathers funds for supply of food hampers and coordinates giving by other city agencies in order to avoid duplication. Toys also are distributed.

There are shortages of money and toys at present. The bureau has just over $974 which was required for hampers last year. Each hamper costs $6 to $7.

Organizations wishing to funnel their Christmas efforts through the bureau should contact 2-5121 during business hours up until noon on Monday.

The Christmas Bureau and the Salvation Army are feeling the effects of new charity appeals in the district this year.

"Other appeals appear to be diminishing the support usually received," said city welfare director William Hooson, a bureau executive.

TOPICS OF THE TIMES

The Greater Victoria Association for Retarded Children meets today at 8 p.m. in the clinic room of the Health and Welfare Centre, 1947 Cook Street.

* * *

Monthly meeting of James Bay Community Association will be held tonight at 8 o'clock in the association hall, corner of Dallas Road and Pilot Street.

* * *

Allen H. Lutes, 620 Rockland Place, was fined $250 or five days when he pleaded guilty in city police court today to a charge of impaired driving.

Magistrate H. C. Hall remanded him to Dec. 19 for a probation report after Lutes' counsel said he needed his driving licence for his business.

Lutes was arrested at 5.30 p.m. Dec. 8 after he was involved in a collision at Government and Chatham which caused $750 damage to the two cars.

Winds up to gale force starting this afternoon and lasting until Friday will help dry up the land, soggy from the sky-attacks of the past few days, weatherman Bill Mackie said today.

Skies will be partially clear but there will be sporadic scattered showers.

Winds which hit a peak velocity of 44 mph Wednesday night, are expected to average 30 mph today, from gust to gale force.

* * *

Women's Auxiliary to the Veterans' Hospital needs holly, fir and cedar boughs to decorate the hospital for Christmas.

WA members will call for donations or they may be sent to the hospital by next Tuesday.

* * *

More than 70 senior citizens living at the Mountain View Home and the Aged Women's Home were guests of Lieutenant-Governor and Mrs. Frank Ross at a reception in Government House Wednesday.

It was the first time these groups have been entertained at Government House.

Guests were received in the state drawing room and taken to the crimson and gold ballroom where tea tables were arranged.

Fred Usher played and sang old-time tunes during the party.

Saturday the Lieutenant-Governor and Mrs. Ross will be hosts to children from the Protestant Orphanage at an annual Christmas party.

* * *

Householders were warned today to take special care in hiring unknown roof repairmen.

The warning was issued by Acting Police Chief Bert Pearson of Saanich following a report that an elderly Cordova Bay man was bilked of $330 by two Vancouver men.

Actual work done to the roof of his home amounted to only $8, police said.

Drivers of two cars involved in an accident on Glen Lake Road, Dec 1, both were convicted in Colwood RCMP court Wednesday of careless driving.

Bernard Roy Kehn, 376 Cook, and Henry Thomas Mutter, RR 1, were fined $25 and $5 costs. Both men had pleaded not guilty.

* * *

Winners of the weekly Victoria Duplicate Bridge Club session Tuesday follow:

North-South—Ethel Cleworth and Jack Goldie; Dora Duprau and Charles Cleworth; Gordon Rodger and Frank Artlett; Fred Hallett and Roland Perrin.

East-West—Stan Trickey and Bert Jorgensen; Maude McMicking and George Metcalfe; Elizabeth Warren and Tony Marsh; Eric Goodwin and Sam Duprau.

Sentence Friday For Burglar Of Vets' Club

John Adams, no fixed address, was convicted in city police court today of a Nov. 24 breakin at the Wharf Street Army and Navy Vets' Club in which $400 was taken from a safe.

Magistrate H. C. Hall said the evidence against Adams, who was arrested in Nanaimo, was "overwhelming."

Adams was remanded one day for sentence. Prosecutor Alan Bigelow said he had a previous criminal record.

Last witness for the prosecution was Detective David Donaldson, who said a fingerprint found on a piece of glass broken in the burglary matched Adams' print.

Detective Donaldson told defence counsel James Proudfoot the fingerprint method of identification is "foolproof."

Mr. Proudfoot said that "in view of the evidence presented" he would not call Adams to testify nor present a defence.

TRAFFIC FINES

In city police court today:

Ralph Pashley, 1866 Taylor, $20, speeding at 55 miles an hour in a 30-mile zone on Douglas between Burnside and Francis.

Willen Cornelius Homberg, 801 Huntingdon Place, $15, failing to pull over to the side of the road for an emergency vehicle using its siren.

Edward Cecil Peskett, HMCS Crescent, $25, no driver's licence.

Kenneth Harris, 550 Simcoe, $40, driving while his licence was under suspension for careless driving June 26.

Edwin Meldrum, HMCS Naden, $35, no driver's licence; $5, no licence plate illumination, and $10, no headlights.

BRITONS DEPRESSED OVER AFTERMATH, SAYS VICTORIAN

Londoners Queuing Up To Get to Canada

Londoners were "queuing up" outside the Canadian immigration offices when Mrs. R. A. Pollard left there last weekend with her 18-month-old son, David.

In Victoria today, young Mrs. Pollard said:

"Prices have skyrocketed since the Suez crisis and everyone in Britain is depressed at the thought of another period of austerity similar to the one which followed the war.

"Nearly everyone I met seemed to be talking of emigrating and most of them seemed to favor Canada."

2,000 MONTHLY

Mrs. Pollard said the number of applications to the Canadian immigration offices in London had increased from 400 to 2,000 a month since the Suez crisis.

She flew to Victoria over Trans-Canada Air Lines to join her husband, Robert A. Pollard, an engineer with the Northern Construction Co. They were married here in 1954. Last year, while her husband was engaged on engineering work in northern B.C., Mrs. Pollard returned to London to visit her family.

"London is my home and I love it there," she said, "but just now there is an awful feeling of depression. Most people feel that, just as the country was beginning to revive after the prolonged austerity following the war, it has been set back by the Suez crisis.

"Basic foods like bread, butter and margarine have gone up in price. Bus fares are higher than they have ever been due to the rising cost of petrol (gasoline), and the return of rationing."

Travelling alone with her baby, Mrs. Pollard had an axious time over the Rockies.

"The plane was lurching all over the place, buffeted by high winds, and everyone was worried because of the recent crash.

"Flying conditions were so bad the plane returned to Calgary and we waited there 24 hours before resuming the flight to the coast."

Mrs. Pollard is staying with her parents-in-law, Mr. and Mrs. A. Pollard, at 757 Clairmont Avenue, Victoria. Her husband is due to return here from northern B.C. next week for a family reunion.

"It seems such a long time since we were together," Mrs. Pollard said, "and I know we are going to have a wonderful Christmas. Victoria is a much happier place to be just now than London."

HI-HO, CONSTABULL

Police Cowpokes Get Their Bull

By PETER MURRAY

Bull-dogging championship of Victoria is being claimed by a pair of police officers who roped and corralled a footloose young bull at a city intersection early today.

Only 2½ feet high, but a lot of bull for his size, the sturdy Hereford led a posse of motorized constables on a mile-long chase before the capture.

The chase started in Victoria (Old) West with a telephone call to headquarters from a startled View Royal Apartment House dweller at 12:30 a.m.

S. Pickback said he had seen the animal wandering on Craigflower Road, near Banfield Park.

Constables John Rickerby, Doug Grant and Gordon Bennett spurred up. They found Ferdinand near Atom Lumber on Esquimalt Road, a half mile from where he was first seen.

THEY FAILED

The first attempt at roping the high-stepping animal was a dismal failure.

Spurred on by the unwanted attention, the bull set off toward the downtown area, bound, no doubt, for one of the city's finer English China shops.

The water crossing was made over the railway bridge alongside Point Ellice Bridge. No one is quite sure how he negotiated the ties without slipping through.

Hard in pursuit, the police constables caught up with their quarry at Caledonia and Blanshard where Constables Rickerby and Bennett finally brought him down.

PENNED UP

Ferdinand spent the night penned in the police car lot on Fisgard, where he almost scared the wits from an early-arriving janitor parking his auto.

Poundkeeper Doug Rose was called in this morning and he towed the animal behind his truck to a stall at the pound.

Owners of the bull are believed to be Chung Bros. Livestock, 4020 Prospect Lake Road.

They reported losing an animal answering Ferdinand's description from a slaughterhouse pen near Burnside and Island Highway.

A watchdog is believed to have pushed the gate open to give Ferdinand his brief, but uproarious night on the town.

ASK The TIMES

Q.—What is the population of Lunenburg, which became famous as the home of the schooner Bluenose? W.S.

A.—The federal census of last June gave that Nova Scotia town a population of 2,719. The 1951 count was 2,816.

Q.—Where did the motto of France, "Liberty, Equality and Fraternity," originate? T.L.C.

A.—It appears it was used more than half a century before the French Revolution as a slogan by the pirate colony of Libertatia.

Anyone wishing a question answered is invited to send the problem along to The Times, addressed to "Ask The Times" Editor. Questions and answers will be published daily.

All questions should deal with matters of fact and be of general interest. The Times does not undertake to solve conundrums.

SHOPPING GUIDE

Smart Imported Glassware Delightfully Inexpensive

By PENNY SAVER

Glass that is so smart looking, and yet priced so that it won't break your budget, will fill the needs on your Christmas list. Everything from a neat wee ash tray to a classically styled punch bowl is available in adaptable **green glass** that's imported from **Italy.** I saw a **conche shell vase** that would also be attractive as a jar for Christmastime candy kisses or nuts, and it is priced at just $5.89. **Fluted flower bowls** are $1.89 and $3.89, and a good-sized **jug** for your table or as an informal and stately vase, is $1.89. As I said, they're really inexpensive, and the styling is tasteful. **A large punch bowl,** complete with large base tray, 12 cups that fit neatly on the tray around the bowl, and a matching green glass ladle is selling at just $17.89. This is a price hard to match!

Wall plaques for adults and children make attractive gifts. For the youngsters there are little pink or grey **kittens,** busily climbing the wall. These plaques are also planters, and once ivy starts to grow in them, and the ivy trails downward, it looks as if the wee kittens are scrambling right up the vine. Especially suited for the children's room, these are priced at $1.95 each.

Parakeets for your kitchen or sun porch are life size, and colored to match any of the many shaded birds. At first they might confuse your pet parakeet, but it will get used to it. Blues, greens and all the shades in-between are yours for 95 cents each.

When you're in the midst of wrapping your precious treasures carefully chosen for the receiver, do you also try to choose a special wrapping for each person? Perhaps for that someone special you'd like the **gold crepe paper** that comes in one sheet packages. The heavy paper has a crepe finish to it and glitters in the light. It also comes in solid silver. The sheets are 18 by 30 inches, and cost 25 cents. With a big red or green bow, your parcel, wrapped in this luxurious paper, will be a real eye-catcher beneath the tree.

For you gals with chignons, here's something new for you! Melusette, **brushed velvet chignon caps** in pink, blue or white just cover your top knot. They're furry and tinted to very feminine colors. An elastic band keeps it snugly in place. They're selling at just 49 cents each.

If you'd like to know where to find the items mentioned in this column during past weeks, call me at 2-3131.

Of Personal Interest

Silver Wedding

Mr. and Mrs. F. G. Bowcott, who celebrated their silver wedding anniversary recently, were honor guests at a party given in their honor at their home, 2500 Quadra Street. A corsage of pink rosebuds was presented to Mrs. Bowcott and the couple cut an anniversary cake made by Mrs. Bowcott's brother-in-law, Mr. J. H. McGill of Salt Spring Island. A toast was proposed by Mr. George Finch, who was best man at the wedding. Mr. and Mrs. Bowcott have two daughters, Mrs. John Christianson and Mrs. John Blain. Among gifts presented to the honor guests were a set of Wearever pots, a lazy susan sandwich tray and a silver tea service. Guests included Mrs. R. G. Hill, mother of Mrs. Bowcott, Mr. and Mrs. B. Bowcott, all of Sidney; Mr. and Mrs. D. Bowcott, Comox; Miss Wilma McGill, Salt Spring Island; Mrs. W. Hill, Mr. and Mrs. B. Evans, Mr. and Mrs. W. Hill, Mr. and Mrs. R. Gorham, Mr. and Mrs. H. Hill, Mr. and Mrs. S. Blanchard, Mr. and Mrs. J. Rainey, Mr. and Mrs. A. Thomson, Mr. and Mrs. D. McKenzie, Mr. and Mrs. A. Thomson, Mr. and Mrs. A. Hill, Mr. and Mrs. R. Christianson, Mr. and Mrs. B. Edmonds, Mr. and Mrs. J. Christianson, Mr. and Mrs. J. Blain, Mr. and Mrs. G. Finch, Mrs. Mary Edmonds, Miss Sharon Edmonds, Mr. Barry Finch and Mr. Lance Finch.

WHY GROW OLD?

By JOSEPHINE LOWMAN

Know, Adhere to the Pace Best for You

Each person is geared to his own individual speed, and it is a great mistake to try to adopt the speed of another. We differ not only in our physical endowments but in our psychological approach to life. It is extremely important that every person discover the pace which is best for him. Otherwise fatigue and frustration are certain to result.

One individual may just naturally work with speed and dispatch and may feel nervous if held back, while another may find the sense of rush and pressure most tiring. One woman may thrive on a life chock full of varied responsibilities and activities (social, civic and family) while another may wilt from such a pace. One man may become exhausted by a hectic nine holes of golf while he might feel refreshed after 18 holes played in a relaxed, leisurely manner. For another, just the opposite may be true. It is a question of physical and emotional make-up and personal taste.

Whether it is work in a career, household duties, exercise, or the general organization of your life, it is essential that you discover the pace which is best for you. If you work best and accomplish more at a fairly slow pace, adhere to this and don't worry about the "drifting sands of time." On the other hand, if you'd rather hurry through your duties and activities, don't deviate from this course. All those who accomplish much without fatigue have learned this secret.

Neither mental nor physical exertion should result in fatigue if you go at them with the pace natural to you. Boredom, it seems to me, is the one exception. If you are bored, you will be tired no matter what speed you use.

Most folks never think in terms of personal pace. Without realizing it they try to fit their natural speed to that of others. They get pushed into all sorts of activities which do not interest them so that their lives become jammed and they are forced to discard the tempo which is natural to them.

We live with others and daily life must be full of "give and take" so that we cannot achieve this ideal completely. Nevertheless, once we recognize its importance we can come much nearer the ideal than most of us usually do.

If you would like her leaflet, No. 19, "Essential Daily Routine for Beauty and Health," send a stamped, self-addressed envelope with your request for it to Josephine Lowman in care of this newspaper.

FOR HOLIDAY EVENINGS

A new cashmere for the holidays has an empire feeling in the wide band of ribbing for the midriff. The deep V neckline is formed by overlapping bands of self-cashmere.

LOUISE DAVIS

On Etiquette

ABOUT MOURNING PERIOD

A few months ago, my wife and I lost our son and daughter-in-law in an auto accident. We are quite conservative, and I would be indebted to you if you would please answer the following questions: How long should I wear a black tie? How long should my wife wear a black dress? Should we send out Christmas cards this year? How long should we suspend social dates?

Louise

LOUISE DAVIS ANSWERS:

There is no set rule today as to the length of time for you to wear a black tie. There was a time when from four to eight months was considered correct, but most men don't go into that kind of mourning any more. I should think that any time now would be all right for you to forsake the black tie, and, if you do, I suggest that you wear conservative ones. However, don't force yourself to make the change. Do it only when you feel ready. If your wife feels inclined to switch to colors, I see no reason why she shouldn't. If she finds it difficult, she could compromise on grey or some other sombre shade. There is no reason why you should not send out Christmas cards. Even though you have heavy hearts, you can always wish your friends a happy Christmas. I recommend social engagements for they would be good for your morale. But I suggest that in your case you begin slowly, first to small and informal gatherings.

Candlelight Service

The Dorcas Auxiliary of Wilkinson Road United Church will sponsor the annual candlelight service next Sunday at 7.30 p.m. There will be a film strip, "Huron Christmas Carol," and carol singing.

TODAY'S RECIPE

OATMEAL CRANBERRY SQUARES

Filling: 1 lb. can whole cranberry sauce, drained; ½ cup crushed pineapple, drianed; ¼ teaspoon vanilla. Combine ingredients for filling.

Crumble: 1½ cups rolled oats, 1½ cups sifted flour, 1 cup brown sugar, firmly packed, ¾ cup butter or margarine, ¼ teaspoon soda, ¼ teaspoon salt.

Combine ingredients and mix until mixture crumbles. Spoon half into well-greased 7" by 11" pan. Press in firmly. Spread with cranberry filling. Cover with remaining crumbs. Bake 25 minutes in 400-degree oven. Let cool and cut in squares.

ROYAL CITY pears

The first spoonful tells you.. here are tree-ripened Bartlett pears, steeped in Okanagan sunshine . . and canned while still orchard-fresh!

Santa Suggests Exciting Gifts from the STORK SHOP!

BABY BUNTING BAGS

Chinchilla, nylon, gabardine, llama wool and nylon wool in white and pastels, also red. A lovely gift for an infant. From 6.98

BABIES'

Record Books
Bunnykins Chinaware
Fancy Diapers
Plaid plastic lined pants for baby boys
Frou frou pants for baby girls

FOR GIRLS AND BOYS—

3-Piece Terry Toweling sets for playpen or feeding, for sleeping in too, from 2.98. Also Pyjamas, Night Gowns, Sleepers for Boys and Girls.

GIRLS' DRESSING GOWNS

In chenille, brushed rayon, pastel Viyellas and cords. From infants sizes to 14x. A popular gift. ..... 1.98 to 5.98

BOYS' DRESSING GOWNS

Tartans, wool flannels . . neatly tailored just like father's. Sizes 3 to 7. From 3.98

PARTY DRESSES

Gay holiday dresses in rich brocades, nylons, silks and crisp taffetas . . . a wide choice. From 2.98

FOR BOYS 2 to 10

Bow Ties
Ties
Sweaters
Shirts
Blazers
Socks
Ripons Fireside Socks
T-Shirts, white and novelty

FOR GIRLS 2 to 14x

Blouses
Skirts, tartan and plain
Angora Caps
Socks
Purses
Hats
Wool Gloves
Fancy Panties

TOYS

English Dolls, Prams, Soft Toys, Doll Buggies, Doll Bathinettes, Baby Gifts.

WE NOW CARRY JOLLY JUMPERS FOR BABIES

the STORK and

Use Our Family Budget or Layaway Plan!

Tween-Age Shop Ltd.
631 FORT ST.
Telephone 4-1194

"There is No Substitute for Quality"

FOR HER Christmas!

Gifts to Enhance Her Loveliness From JEAN BURNS

½ SLIPS—SLIPS

Dainty styles in cottons, nylon, dacron and crepe in a complete size range. Many with lavish trim which makes them ideal for gifts. From 1.98

NIGHTIES

A thrilling array of nighties in nylon, rayon and flannelette . . . in waltz and full length. She'll be delighted to receive one on Christmas morning. From 2.98

PANTIES

Rayon, nylon tricot, dacron with pretty lace trim. In white and delicate pastels. Inexpensive gift. From 59¢

PYJAMAS

A wide variety of styles to choose from in flannelette, nylon and rayon pyjamas. In short, ¾ and full length and featuring all colors. From 2.98

BLOUSES

What lovelier gift than a frilly, dainty blouse! Choose frothy nylon, dacron, crisp cotton or comfy jersey. In a host of styles and colors, sizes 12 to 20. From 2.98

LOUNGING PYJAMAS

Always an exciting gift to receive! Some have quilted tops with black velvet or satin pants. From 10.95

SWEATERS

A wide selection of fine botany, lambswool and orlon sweaters. Short and long-sleeve pullovers, cardigans and others with ¾-length sleeves. All colors and sizes. From 3.98

DALKEITH SWEATERS —In soft botany or lambswool. From 6.50

Fully Fashioned Cashmere Sweaters—in pretty shades. Price 17.95

EVENING BLOUSES

True glamour for your evening hours . . . in metallics, laces, orlon and slinky jerseys. From 3.98

HOUSECOATS

Specially FOR HER . . . choose a housecoat in duster or full-length. Lovely styles in corduroy, taffeta, nylon, Chinese brocade, satin, flannel or tartan . . . some luxurious quilted robes. Sizes 10 to 20. From 5.98

Belts, Hankies, Umbrellas, Scuffie Slippers, Skirts, Crinolines

Jean Burns Ltd.
1311 DOUGLAS STREET PHONE 3-2033

For Everyone on your Christmas List

A Host of Wonderful Gift Suggestions from Francis Jewellers!

ELECTRIC SHAVERS

Remington
Philishave
Schick
Ronson
Sunbeam

WITH GENEROUS TRADE-IN ALLOWANCES

For The Smoker

Cigarette Cases, from $4.50
Lighters — Ronson and Elgin American, from $4.95
Table Lighters, from $8.95

Gift for the Special Man on your List. Cuff links and tie slide sets in handsome designs.

Tie Slides, from 2.50
Cuff Links, from $2.50

MEN'S RINGS

Onyx 10k Gold, from $9.95
Signets, from $11.00
Lodge and Emblem Rings, from $18.50

Other Gift Suggestions — BAR ACCESSORIES:

Pewter Flasks, ... $7.50
Pewter Mugs, ... $6.50
Chrome Jiggers, ... $2.50
Cocktail Shakers, ... $13.50

PENS AND PENCILS

We offer a very large selection of the finest in writing implements —

Pens
Pencils
Ballpoints
Desk Sets by Sheaffer and Parker

CUT GLASS

For a special gift, or to grace your own holiday festivities. Large number of attractive pieces.

Also Steak Knives — ideal for the home or for gifts. Carving Sets — gift for the host, or for your own use.

DAINTY GIFTS FOR CHILDREN

Children's 10k Gold Synthetic Stone Rings, from $7.00
10k Gold Signet Rings for Children, from $5.00
Children's and Misses' Lockets, 10k Gold, dainty styles at various prices.

Black Diamond Alaska Jewellery

Glittering black gems fashioned into:—
Necklets
Earrings
Bracelets
Pins
Rings

Cultured Pearls

Beautiful necklets of gleaming cultured pearls . . . always a truly appreciated gift. From $19.95

Musical Powder Boxes

A fascinating gift she'll treasure. Many charming designs with pleasing chimes. From $3.95

Musical Jewel Boxes, from $4.95
Musical Dancing Dolls, from $6.00
Musical Choir Boys, from $5.00

COMPACTS

An ideal gift choice for one or two feminine names on your gift list. We offer a splendid choice of designs and shapes.

6-PIECE DRESSER SETS

Flatter her with a lovely dresser set, chosen from several designs, gift boxed. $13.50

Ladies' Dress Rings

10k Gold Ladies' Rings set with gleaming synthetic stones, from $7.00
Cultured Pearl Rings, from $9.50

Francis JEWELLERS 1210 DOUGLAS

F. W. FRANCIS LTD PHONE 4-7611

TO MARRY IN THE NEW YEAR

The engagement is announced of Kathryn Elizabeth Cecile, daughter of Dr. C. J. Clayton, 2720 Beach Drive, and the late Mrs. Clayton, to Bruce Douglas Baird, RCMP, son of Lt.-Col. James D. Baird, CSO, CD, and Mrs. Baird of Victoria. Canon George Biddle will officiate at the ceremony in St. John's Anglican Church on Saturday, Jan. 12. The bride-to-be is a 1955 graduate of Royal Jubilee Hospital School of Nursing. (Miss Clayton's photo by Joncas; Mr. Baird's photo by Goertz.)

'WITH ALL THE TRIMMINS' "

Christmas Dinner, Carols and Short Speeches Enjoyed by Blind Citizens

Annual Christmas dinner sponsored by Canadian National Institute for the Blind for the blind citizens of Greater Victoria and their escorts, was held Wednesday in the Eaton's dining room. More than 285 guests were served.

Members of the White Cane Club hosted the affair and the club president, Mrs. Elizabeth Watling, presided at the head table.

A program included a word of gratitude entitled "A Day I Remember," given by Eric Brettell, honorary Victoria director of the CNIB; vocal solos by Pierre Timp, accompanied by Mrs. Timp; a piano solo by the blind pianist, Miss Mary Munn; a Christmas message given by Miss Dorothy Stark, field secretary for the CNIB, and carol singing.

Guest speaker was Hon. W. N. Chant, minister of public works.

Special guests included many drivers of cars who assist the blind throughout the year and the executive members of the Ladies Auxiliary to the Victoria branch of the CNIB.

Throughout the dinner, background organ music in the Christmas theme was played by Tom Austin.

Many Guests To Attend Carol Tea

Many have made reservations to attend the Victoria Musical Art carol tea to be held Saturday afternoon at the Empress Hotel. Among them are Mrs. Percy B. Scurrah, Mrs. J. Ingram Smith, Mrs. R. D. McCaw, Mrs. William Ellis, Mrs. S. L. Waterman, Dr. R. J. Manning, Mr. and Mrs. W. H. Wilson, Miss Margery Vaughan, Miss Kathleen Agnew, Mrs. J. L. Kennaugh, Mrs. S. H. Brake, Mrs. W. R. Gunn, Miss Helen Gibson, Mrs. E. E. Livesey, Miss Mary Adamson, Mr. and Mrs. R. Snape, Mrs. J. S. Pells, Mrs. M. E. Pickard, Mme. Lavertue, Mrs. S. G. Wilson, Mrs. F. L. Jennings, Mrs. C. A. Bramble, Mrs. L. M. Bartlett, Mrs. Bulman-Fleming, Mrs. E. Palmer, Mrs. I. Moore, Miss A. George.

Mrs. C. A. Olsen, Mrs. C. M. Vogelaar, Miss M. Roberts, Mrs. Smith, Miss Kate Smith, Mrs. Humphries, Mrs. W. Deaville, Mrs. R. W. F. Peyto, Miss E. Wallace, Miss N. Wallace, Mrs. H. D. MacLachlan, Mrs. A. R. Ballantyne, Mrs. R. T. McKay, Miss J. E. Bruce, Mrs. Audrey St.D. Johnson, Michael Kennaugh, Mrs. G. D. Mead, Miss Dorothy Francis, Miss E. Le Gresley, Mrs. L. Holdridge, Miss Marjorie Tebo, Misses Brumpton, Miss Charlotte Clayton, Miss Phyllis Hick, Miss Mary Munn, Mrs. A. H. F. Stelck, Mrs. Archie Wills, Mrs. Howard Denike, Mrs. W. E. J. Sutton, Mrs. G. E. Goodwin, Mrs. Harold Pope.

Mrs. E. Holyoak, Mrs. J. Leggatt, Mrs. Gilbert Margison, Miss Dorothy Creighton, Mrs. Thompson, Miss Joyce Butler, Mrs. Baugh-Allen, Miss I. Spencer, Miss Tinker, Mrs. A. J. Bowering, Mrs. A. B. Russ, Mrs. A. H. Adams.

Program committee, headed by John Bray, has arranged an hour of Christmas music, commencing at 3 o'clock.

Callettes, at home of Mrs. E. Conrod, 739 Selkirk Avenue, Thursday at 8 p.m.

The gift that pays a Compliment

Flatter your friends with a gift of Symphony Season tickets. Five full concerts, with such artists as Robin Wood and Glenn Gould—a truly gracious gift, for as little as 4.50. **Selling fast — act now!**

Full details from EATON'S Symphony Box Office. Phone and mail orders filled—4-9523 or Box 445, Victoria.

Don't forget the **Christmas Box Concert**

Packed with musical (and other) surprises.

Dec. 16th and 17th

Tickets now at EATON'S Box Office.

Alberta Woman First In Cooking Contest

TORONTO (CP)—Her "prize velvet cake" turned out to be just that for Mrs. John Bushko of Vermilion, Alta., Tuesday—she won her $2,500 in cash and $2,800 in appliances in a nation-wide baking contest.

To capture first prize Mrs. Bushko had to outbake nine other contestants in the finals of contest, sponsored by a packing company at a Toronto restaurant.

"We have a very old house on our farm, but I hope to use the money I have won as a down payment on a new home," she said.

Of Ukrainian extraction, she learned to cook from her mother, who was her strongest supporter in the contest. Her parents, Mr. and Mrs. John Chilibeck, still live on the farm homestead in Warwick, Alta.

In second place was Mrs. Edgar Wilbert Baycroft, of Lajord, Sask. Her "lyrical lemon pie" is entirely of her own origin, and it won her $1,500 in cash plus appliances.

A Hungarian recipe for Kifli small yeast cakes won third prize for Mrs. William Mogyorody of Windsor, Ont. Mrs. Mogyorody hopes to take some of her $1,000 cash prize to fly to Vienna. Her grandparents were living about 50 miles from Budapest until the recent upheaval in Hungary, but for the last months she has received no word from them. She got her recipe from her grandmother whom she visited in Hungary in 1939.

Among the seven other finalists was one man, Vincent Duffy of Alma, N.B., a cook for a 10-man pipe-fitting crew. He gained the finals on the strength of his "pieces of eight" doughnuts, but ended in a tie for fourth place with six women.

Registered Music Teachers Sponsor Recital of Students

A recital, sponsored by the Registered Music Teachers of Victoria, was held recently. Solos were given by representatives of 18 studios. The program was under the direction of Miss Elsie Le Gresley and Miss Mary Adamson, with Mr. Eric Edwards officiating as chairman.

The following students participated: Patience Hannington, Frances Walston, Clinton Hull, Douglas Worth, Doreen Logan, Genevieve Sawatsky, Vicky Vigar, Carol Kirkendale, Delaine Sadler, Gail Morrison, Darlaine Bagshaw, Judith Andrews, Judith Newton, Barbara Scott, Cathy Hatch Norris Smith, Sharon MacKay, Marilyn Stansby, Una Mann, David Marr, Joan Saxon, Gordon Britten, Don Karvelis, Dale Ingram, Melody Lindstrom, Shirley Butler, Marlene James, Barbara Oldnell, Marilyn MacKay, Anne Ledson, Doreen Davies, Anne Hassen, Diane Trumble, Gordon Estlin.

Accompanists were Mrs. A. T. Wittick, Miss H. Harding, Joy Broughton and Bruce Dutton.

Clubwomen's News

Buffet Supper—Following the last meeting of the Junior Catholic Women's League of St. Andrew's Cathedral parish, a buffet supper, prepared by the executive, was served. The meeting was held at the home of Mrs. Kenneth Kissinger. Carols were sung and the hostess presented favors to members. The table was centred with a statue of the Blessed Virgin placed in a large rose bowl that was filled with aquamarine colored water upon which bronze chrysanthemums floated. On either side of the bowl were more bronze chrysanthemums alternated with silver-tipped cedar sprays.

Annual Meeting—St. David's Women's Guild held the last meeting of the year at the home of Mrs. J. Wyper, when arrangements to hold the annual meeting and election of officers were made. A general invitation has been extended to all women of the parish interested in the work of the guild to attend the meeting, to be held in the guild room Jan. 8 at 2.30 p.m. Mrs. Wyper assisted Mrs. N. Westwood and Mrs. J. Mitchell in serving tea.

Women

Editor — Elizabeth Forbes

OF PERSONAL INTEREST

Pre-Christmas Party

Adding another pre-Christmas gathering to the ever-lengthening social list are Mr. and Mrs. R. S. Olson who will entertain their friends at an early-evening party tonight at their home on Beach Drive.

Bridal Shower

Mrs. Arnold Goyette entertained recently at her home to honor her sister-in-law-elect, Miss Bonnie Palfrey, who is to be married December 28. The bride was presented with a corsage of red roses. Mrs. W. Palfrey, mother of the bride-elect, and Mrs. E. S. Goyette, mother of the groom-elect, both received carnation corsages. Gifts for the bride were handed to her from her little flower girl, Miss Wendy Palfrey. Guests were Mrs. W. Palfrey, Mrs. E. S. Goyette, Mrs. M. Campbell, Mrs. D. Campbell, Mrs. G. Wilson, Mrs. O. Sangster, Mrs. G. Wilson, Mrs. M. Exton, Mrs. J. Exton, Mrs. C. White, Mrs. C. Wambolt, Mrs. K. Jajo, Mrs. L. Thomas, Mrs. H. Thomas, Mrs. H. Johnson, Mrs. G. Exton, Mrs. J. Moore, Mrs. V. Dunegan, and Misses Peggy Exton, M. MacIntyre, Sylvia Thomas, Wendy Palfrey and Jeannett Moore.

For Miss Sharpe

A miscellaneous shower for Miss Teresa Sharpe was held Tuesday evening at the home of Miss Judy Dykes, 2570 Lansdowne Road, with 33 guests present. The guest of honor and mothers of the bride and groom-elect were presented with rose-bud corsages. Presiding at the refreshmen table were Mrs. F. L. Alexander and Mrs. Seigler. Acting as serviteurs were Miss Ruth Gold, Miss Bobbie di Castri and Miss Marie Hickman.

Miss Challoner Feted

Miss Joan Challoner, a December bride-elect, was guest of honor at a bridal shower Tuesday evening at the home of Mrs. F. Lundy Sanderson, 1647 Fell Street. Guests were Miss Challoner's classmates of the Royal Jubilee Hospital graduating class of 1951. A large Christmas cracker held the group gift, a place setting of the bride-elect's chosen china pattern. Guests were Mrs. Ronald Hooper, Mrs. Ronald Yates, Mrs. Ken Cameron, Mrs. Johann Hennekes, Mrs. William Bittner, Mrs. Mae Baker, Mrs. Hilda Tredwell, Misses Thurley Duck, Bessie Freeman, Doreen Richmond and Athlyn Bruce.

Mrs. Ketchell Again Heads Auxiliary

Mrs. O. Dugdale conducted election of officers at the annual meeting of the Ladies' Auxiliary to Esquimalt Branch, Canadain Legion No. 172. Mrs. H. Ketchell was re-elected president, and other officers are: Mrs. M. Glover, first vice-president; Mrs. B. Rockwell, second; Mrs. N. Herd, secretary; Mrs. J. Sadler, treasurer; Mrs. G. Simpson, standard bearer; Mrs. P. Richards, sergeant-at-arms; Mrs. P. Percival and Mrs. L. Philips, executive.

Reports included that of Mrs. Herd who attended the recent district council meeting as delegate. Two new members, Mrs. F. Finn and Mrs. E. Newell were welcomed by Mrs. Ketchell, who also presided at the meeting.

Women's Canadian Club Candle Tea Enjoyed by More Than 400

In the attractive setting of the Crystal Ballroom at the Empress Hotel, more than 400 members of the Women's Canadian Club and their friends gathered Wednesday for the club's Christmas Candle tea.

Tall red candles entwined with greenery, red poinsettias and silvered cones, set the mood and the decor for the afternoon.

Honored as special guests were all past presidents of the club living in Victoria. They were seated at the head table with the president, Mrs. R. D. Harvey and the honorary vice-president, Mrs. W. A. C. Bennett.

The club was formed in 1909, Mrs. Harvey told the gathering, and the first president was Mrs. G. H. Barnard, now living in Vancouver. The Hon. Senator Nancy Hodges, seated at Mrs. Harvey's left, was the next president. Other past presidents at the table were Mrs. Percy B. Scurrah, Mrs. W. G. Wilson, Mrs. S. J. Willis, Mrs. H. L. Campbell, Mrs. T. H. Johns, Mrs. F. G. Aldous, Mrs. Alan J. Campbell, Mrs. H. L. Smith, Mrs. W. H. Wilson and Mrs. E. S. Farr.

A program arranged by Mrs. R. G. McKee, first vice-president included solos by Mrs. T. H. Johns, accompanied by Mrs. Pierre Timp and carol singing led by Mrs. W. H. Wilson, with Miss M. Ashworth as accompanist.

Pouring tea at the head table was Miss Jessie Gordon, and presiding at other tables were Miss Audrey Alexandria Brown, Mrs. McKee, Mrs. F. M. Corbett, Mrs. L. W. Topham, Mrs. A. G. Slocomb, Miss C. W. Small, Mrs. Alex A. Young, Mrs. Walter MacDonald, Mrs. S. H. Frame, Mrs. E. E. Livesey, Mrs. H. G. Ellis, Mrs. H. S. Grove, Mrs. A. J. Butterfield, Mrs. E. Crummy, Mrs. F. T. Fairey, Mrs. Bruce Hutchison, Mrs. Stuart G. Kenning, Mrs. J. L. Muirhead, Mrs. W. A. Trenholme, Miss Esther Bruce, Dr. Margaret Newton, Mrs. R. T. Wallace and Mrs. K. O. Wright.

Assisting as serviteurs at the tables were Mrs. M. J. K. Snape, Miss S. Fraser, Mrs. Fergus Reid, Mrs. Fred Hawes, Mrs. A. T. Cowley, Mrs. S. Crawley, Mrs. R. H. McDougall, Miss E. Hart, Mrs. Henderson, Mrs. P. Mulcahy, Mrs. M. F. Smith, Mrs. Alastair Campbell, Mrs. C. W. Paulin, Mrs. Le Huray, Mrs. Thomas, Mrs. Allan Logie, Mrs. E. Whatmough, Mrs. R. Lockhead, Mrs. J. E. Green, Mrs. P. Bisseley, Mrs. G. H. Grieve, Mrs. W. Pedford and Mrs. T. W. Collins.

In charge of arrangements were Dr. Olga Jardine, with Mrs. Alex Young, Mrs. Walter McDonald and Mrs. H. G. Ellis. Table decorations were made by Mrs. Young and Mrs. Ellis.

After the tea these colorful centrepieces were donated to the Women's Auxiliary to the Family and Children's Service, to be sold at the festival of Christmas decorations being held in the lower lounge at the hotel yesterday afternoon and until 9.30 this evening.

VON Information Available At Ottawa Downtown Office

OTTAWA (CP) — The Victorian Order of Nurses' branch here has renewed the emphasis on its information services available to persons with home nursing problems.

A quiet room in the downtown VON offices has been set aside four afternoons a week as a consulting room.

"We hope people will come in and talk over their problems arising from illness in the home," says Kate McIlraith, the VON district director.

Information about the visting home nursing order's services has always been available to the public. But the public has not always realized how, and what, services are available, Miss McIlraith said in an interview.

Citizens are invited to visit the VON office, where they can sit and talk about nursing care and financial costs quietly and confidentially. Nurse Dorothy MacLeod acts as consultant.

FINANCIAL BURDEN

Miss McIlraith says the financial burden of illness often poises a major problem.

"Many people can maintain themselves in health, but not in illness, particularly long - term illness."

And when family budgets can't cover sickness costs, there is often a reticence to take on debts. Sometimes those who struggle to give home care to sick members of the family succumb to illness themselves.

Or, for example, a working girl who is the sole support of an ill mother often finds her task is beyond both her financial and physical capacities.

Fees set by the 117 VON branches across Canada vary. But the visiting nurses, whose public service work is financially supported by community chest or VON campaign funds, are always prepared to discuss fee adjustments according to the circumstances of the patient or his supporters.

This is a fact often unrealized or misunderstood by the public, the Ottawa director says.

The necessity for quick release from hospitals once medical treatment is completed and increases in the number of aged and chronically-ill patients who must be cared for in their homes have placed greater demands on the order's home visiting services.

But officials here emphasize that performing such services is a major reason for the order's existence.

Dramatic COCKTAIL Dresses

We've just unpacked more new arrivals . . . in this season's newest fabrics—fabulous new styles in figure-flattering sheaths or bouffants. See them Friday.

Mary Constance

784 Fort Street

ALASKA BLACK DIAMONDS

(GENUINE HEMATITE)

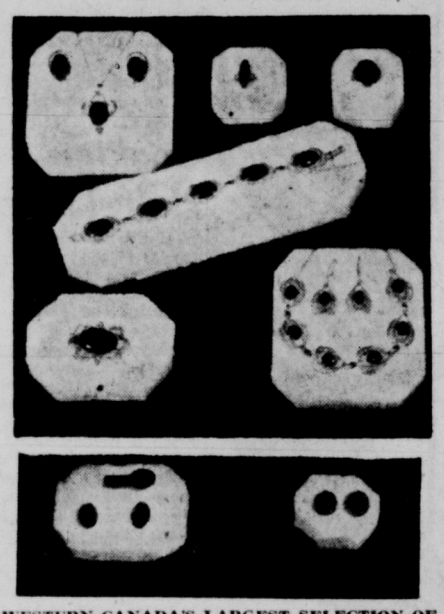

WESTERN CANADA'S LARGEST SELECTION OF THIS YEAR'S MOST POPULAR JEWELRY . . .

Necklets, earrings, bracelets, rings and pins for ladies; tie-clips, pins, studs, cuff-links and rings for men. Your choice beautifully gift wrapped.

EASY TERMS — NO CARRYING CHARGES

ROSE'S LTD

1317 DOUGLAS ST. — JEWELERS

WONDERFUL IN COFFEE!

HERE'S A PERFECT GIFT and a PRE-CHRISTMAS SPECIAL

Priced Right for Your Budget

TARTAN SKIRTS

Reg. $19.95 to $23.50

NOW

$14.98

Such famous names as Nat Gordon and Sportlite Jr.

A wonderful group of authentic tartans in your size, 10 to 20, for tall girls too. You cannot afford to miss these values.

And too . . . blouses and sweaters that will make an ensemble . . . in attractive gift boxes, ready for giving.

Bernard Shaw's

1010 GOV'T — Just down from Fort

ALSO IN OUR SIDNEY STORE

Store Hours: 9 a.m. to 5.30 p.m. Wednesdays: 9 a.m. to 1 p.m. Phone 4-1111

M&M

Give the Finest THIS CHRISTMAS

Five Lovely Patterns

Community — THE FINEST SILVERPLATE

Give lustrous, life-long beauty with quality tableware that will be welcome richness on the table for ever.

Toasted Oak Table Chests

This modern chest with complete 61-piece service for eight in gleaming "Fantasy" pattern silver plate—a truly worthwhile gift. $89.95

"Swedish Modern" Table Chest

STAR SPECIAL

A toasted oak-finish fitted table, suits perfectly the modern decor—an ideal gift to a new home—One only, floor sample. Special $49.95

26-Piece Community Silverplate Set

Service for 6 in gleaming "Morning Star" pattern—a lasting and beautiful gift. Two sets only. Reg. $23.95. Special, set $17.95

HERE NOW

The ALL NEW Sunbeam Golden glide SHAVEMASTER

With the amazing precision honed "Golden Glide" head, new faster, smoother. Real motor—the closest and fastest shave possible.

$8.50 Trade in on your old electric shaver

—Thee Ideal Gift for HIM

Model G With trade-in $24.00 — Model G 2 With trade-in $22.25 — Model W With $5 trade-in $17.25

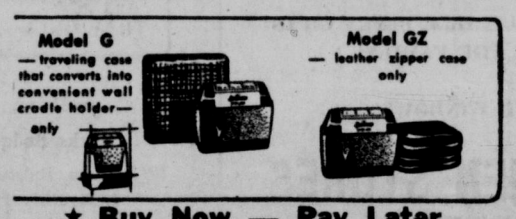

★ Buy Now — Pay Later

Sporting Goods, Main Floor

McLENNAN, McFEELY & PRIOR Ltd.

1400 GOVERNMENT STREET — PHONE 4-1111

Wine Makes the Difference In Festive Season Cooking

The serving of light, well chilled table wines as a beverage companion to the Yule bird will prevail in more Canadian households this year. Since 1950, the Christmas sale of these wines has more than doubled.

Here are a few tips that will help to make your Christmas dinner this year the best one ever:

As a colorful prelude to the Christmas feast, serve an appetizer of equal parts of chilled cranberry juice and Canadian white table wine, garnished with mint.

Turkey should be stuffed just before roasting. Do not stuff ahead of time. Combine ingredients just before stuffing the bird.

The gizzard, heart and liver should be cooked promptly after being cleaned and washed. They must be cooked tender before they are added to gravy or stuffing.

Correct roasting is slow cooking by dry heat on a rack in an open pan. It requires no water, no cover and no searing. Always complete roasting the turkey in one continuous cooking period.

Low temperatures assure better flavor and appearance, less shrinkage and less loss of juices. A shallow o[illegible] pan allows the heat to circulate around the bird, roasting it evenly. A rack at least ½ inch high raises the bird off the bottom of the pan, keeping it out of the juices.

When roasting the bird, try basting it with warm wine, mixed with melted butter—about ¾ cup wine to ¼ cup butter. Use Canadian claret, sauterne or sherry — according to your preference.

To determine whether turkey is done, move the drumstick up and down. If it moves readily or twists out of the joint, the turkey is done.

Table wine is a flavorful and natural accompaniment to roast turkey. Pour the wine in five to eight-ounce table goblets as the turkey is being carved. Canadian dry and medium dry white table wines, served chilled, make an ideal table beverage at the turkey course. An alternative that will impress your guests no end is well chilled Canadian champagne or sparkling burgundy. The bubbling wine brightens the table setting, promotes light table conversation and makes all the good things taste better. Do not serve the champagne until just before the plates are passed.

After the dessert course, pour your guests 2½ to 3 ounces of rich ruby red port wine. It aids digestion and is a perfect topper for the big meal.

GLAMOR LOUNGEWEAR

Gleaming acetate satin is given new richness with over-all Schiffli embroidery in the jacket of a lounging costume with Mandarin styling. The jacket is warmly interlined with quilticel and combined with black satin lounging pants.

'My Fair Lady' Influence Out For Spring; Nod Goes to 1930's

NEW YORK (UP)—Designers who took the stiffness out of fashions in 1956 are busy starching again for 1957.

A group of them peered into their crystal balls today for a forecast of the shape of the female in the year ahead. They decided the soft, clinging look is to be replaced by "some starch in the shape."

"But none of the stiffness of a few years ago," said a spokesman for the couture group of the New York Dress Institute.

The designers decreed that the 1912 or "My Fair Lady" influence no longer is influential. They now are digging into the 1930's for inspiration in dresses, suits, hats and other accessories.

The dress institute spokesman said hemlines will "progress downward" but not drastically for daytime wear. The ankle-length or "demi-longueur" will catch on for evening. The waistline, she added, "will return to normal . . . the empire is through."

Shoulder shapes will be a bit squarer, but no return of the football padding of the early '40's is expected.

"And black . . . well, black will be almost non-existent," said the institute forecaster. Instead, the neutral shades will take over, and the various hues of violet will be tops in popularity for spring.

Violet will dominate in the costume jewelry department, too. The jewelry industry council forecast an era of muted pastel shades including mauves for spring. White and turquoise will take over for summer.

Shoe designers expect the pointed toe to go right on into 1957, and one observer forecast more "amusing shoes" — footwear fancier, to go with the longer skirts.

Millinery also is returning to the 30's for ideas. Babs Vierhaus of the Millinery Institute said the all-enveloping hat of spring 1956 is on its way out. Coming back are smaller hats, including cloches, profiles, and straws in a new, light material which the designers have dubbed "souffle."

Here, by individual designer, are some 1957 forecasts:

Jane Derby: ". . . more soignee-type clothes, in the manner of the middle 30's and Molyneux."

Arnold Scaasi: ". . . the chi-chi effect will be replaced by the 30's chanel elegance. I expect 1957 fashion to do away with the empire-looking waistline . . .

Ann Fogarty: "I predict more interest in the sheath . . . there will be much color and great fabric interest . . ."

Harvey Berin: ". . . longer skirts and normal waistlines, plus a burst of frilly relief as the war scare diminishes, will all contribute to the 1957 look . . ."

Mollie Parnis: "I predict that in the 1957 wardrobe will at last go in one suitcase—thin silks, soft satins, paperweight wools . . .

Women of the Moose, Chapter 25, Friday at 7.30 p.m., 902 Government Street (above TCA). Initiation, formal dress.

Smooth Gravy

Two to 4 tablespoons drippings from roasting pan, 4 tablespoons flour, 2 cups liquid (water and/or broth from cooked giblets), 1 teaspoon Ac'cent (monosodium glutamate), salt and pepper to taste, pinch of poultry seasoning (optional).

Drain fat from roaster and measure the required amount back into the pan. Add the flour and stir until blended. Brown slightly if desired. Gradually add the cool liquid, stirring well after each addition to prevent lumping. Add seasonings and cook slowly until all flavor of raw starch has disappeared. If gravy becomes too thick, thin with additional water. Pour into heated gravy boat and serve. Yield: Approximately 6 servings.

You can't go wrong . . . if you turn right to page 5

by Alice Brooks

For Men, Women

Make a welcome winter accessory of these comfortable slippers. Easy crochet—you'll have several pairs finished in little time!

Pattern 7157: [illegible]chet slippers of rug co[illegible]n or wool; crochet soles too. Men's, women's sizes small, medium, large included.

Send twenty-five cents in coins for this pattern (stamps cannot be accepted) to The Times, Household Arts Dept., 60 Front St. W., Toronto, 1-A, Ont. Print plainly name, address, pattern number.

Two free patterns—printed in our Alice Brooks Needlecraft book—stunning designs for yourself, for your home—just for you, our readers! Dozens of other designs to order—all easy, fascinating hand-work! Send 25 cents for your copy of this wonderful book right away!

Cooking Half Turkey?

Remove pinfeathers, singe and wash as usual. Tie leg to tail and skewer wing flat against the body. Place skin side up on a rack in shallow roasting pan. Cover completely with double thickness of cheesecloth, moistened with melted fat or place half turkey in well-greased clean brown paper bag or rub with fat and cover loosely with aluminum foil. Baste with dripping if cloth or bag dry out.

Roast in a moderately slow oven at 325 degrees F. For five to eight pounds allow approximately 3½ to four hours and for eight to 12 pounds allow approximately four to 4½ hours. Dressing may be cooked in a greased casserole or a bag made of aluminum foil or placed on waxed paper or foil under the turkey during the last half to one hour cooking time.

If the turkey has been covered with aluminum foil and a crisp skin is desired, remove the foil during the last half hour and baste several times.

How to Serve Dinner To 20 Million Guests

Plan on sharing our abundance, seasoned with thanks for our many blessings, with the countless hungry and destitute in other lands. Ask your relatives and friends to help with the preparations. Allow $1 for every four guests, the serving to be done through CARE. Every dollar delivers a 22-lb. CARE Food Crusade package to a needy family abroad. Package ingredients: enough staples to help feed a family of four for a month. Amounts needed: 5,000,000 packages, for 20,000,000 people. Serving time: as soon as you, and your helpers, join your fellow Canadians and mail your dollars to CARE of Canada, Ottawa.

Clubwomen's News

Luncheon and Bingo—Plans were made at the last meeting of the Navy League Chapter, IODE, for a luncheon and bingo party to take place at Government Street headquarters, on Friday at 12.30 noon. Mrs. W. F. Mawdsley presided and Mrs. G. Downes, empire and world affairs convener, gave a talk. Parcels were sent to the adopted school with presents for each child.

The gift that pays a Compliment

Flatter your friends with a gift of Symphony Season tickets. Five full concerts, with such artists as Robin Wood and Glenn Gould—a truly gracious gift, for as little as 4.50. **Selling fast — act now!** Full details from . . . EATON'S Symphony Box Office. Phone and mail orders filled — **4-9523 or Box 445, Victoria.**

Don't forget the **Christmas Box Concert**
Packed with musical (and other) surprises.
Dec. 16th and 17th
Tickets now at
EATON'S Box Office

Peter Pan Children's Wear Ltd.
1107 Douglas St.
Phone 3-2825

"Where Service and Quality Count"

GIFT SUGGESTIONS FROM DEAR SANTA LETTERS

Christmas

see the new shipment of Children's Sweaters
we just unpacked from England. Every style, every color, every size.
Infants to 3x, from 1.98
2 to 6x from 2.50
Teens 7 to 14x from 3.95

They'll be excited to see a Peter Pan Box under the tree.

- Lingerie
- Housecoats
- Pyjamas
- New Party Dresses, Velvets, Nylons

PETER PAN
SPECIALS
NYLON HOUSECOATS
TV PYJAMAS
Sizes 2 to 6x.
Reg. 8.98 ..... 3.98

COTTON DRESSES
2 to 6x
⅓ OFF

C[illegible]ents Boys' Jackets
½ PRICE

4 Only "Blinky" Dogs
½ PRICE

WILSON'S PRESENT IDEAS for MEN

This year . . . make his gift one of luxurious quality, something especially nice from W. & J. WILSON in Victoria. Here you'll find complete selection, prestige labels, and the skilled selections of a wonderfully helpful staff. Give him something to wear . . . gift-wrapped in the Wilson Gift Box.

SHIRTS

One of the nicest things to get!

A wonderful assortment that makes choosing so easy. You'll please him with a smart quality shirt from Wilson's, offering all styles, colors and patterns.

from **4.95**

Viyella Sports Shirts

Comfort and good looks for his leisure hours. Imagine his pleasure on Christmas morning, when the Wilson Gift Box he opens contains a warm, colorful sports shirt of warm, washable Viyella!

Plain colors from 10.95 *Sport Checks* 12.50
Tartans 13.95

See our selection of Wool Knit Sportsovers, with short sleeves, plains and stripes, from 8.50

PYJAMAS *A wonderful idea!*

One of the most appreciated gifts you can give a man. Our choice includes finest English Broadcloth and warm Flannelettes.

Broadcloth from 5.95 *Flannelette from* 6.95

OTHER WILSON SUGGESTIONS FOR MEN:

Belts
Suspenders
Gloves
Handkerchiefs
Scarves
Sweaters
Hats
Weskits
Slippers
Dressing Gowns
Umbrellas
Canes
Slacks
Sport Coats
Jewelry
Shoes
Leather Goods
Gerber Blades
Gift Novelties

SOCKS

Here again, the story is assortment, variety in color, style and texture. Woollen Socks from England, such as the Cox-Moore styles we suggest today, make outstanding, yet low-cost quality gifts for a man. Plain ribs, neat patterns, all types of Argyles included.

from **1.25**

Also for Ladies at 12.95

Clark's World Famous
DESERT BOOTS

They make him feel like he's walking on air . . . so light, so easy on the feet . . . ideal for any season, a wonderful gift at

pair **12.95**

Ask for Your Free 1957 WILSON CALENDAR

W & J WILSON LIMITED

Ask for Your Copy of Wilson's PRESENT IDEAS CATALOGUE

Government Street and Trounce Alley — Opposite the Post Office 3-7177

Are You Looking for Quick and Efficient Attention at this Time?

TRY THE
IRISH LINEN STORES
For Suitable and Reasonable Gifts!

Ladies' Hand Embroidered Irish Linen Handkerchiefs, each ..... 50¢, 75¢, 1.00, 1.25, 1.50, 2.50

Ladies' plain hemstitched or hand rolled Irish Linen Handkerchiefs, each ..... 35¢, 50¢, 75¢, 1.00

Men's plain hemstitched or hand rolled Irish Linen Handkerchiefs, each ..... 35¢, 50¢, 75¢, 1.00

Men's initialled Irish Linen Handkerchiefs, all letters in stock, plain hemstitched or hand rolled border. Each ..... 50¢, 75¢, 85¢

Novelty printed Irish Linen Tea Towels, large selection, unique designs. Each ..... 95¢, 1.00, 1.25

HUNDREDS OF SUITABLE LINEN GIFTS FOR ALL THE FAMILY!

SEE OUR WINDOWS!

IRISH LINEN STORES LIMITED
1019 GOVERNMENT ST. Phone 3-6812

It's from Birks for Christmas

SAVE MORE THAN $40
Fine Sheffield Reproductions

Five-piece Tea and Coffee Service

REGULARLY 166.50 ..... NOW **125.00**
LIMITED QUANTITY

Birks fine silverplate — adds such a distinguished touch to the home! Birks are presenting an opportunity of purchasing this elegant five-piece tea and coffee service at greatly reduced prices. The Coffee Pot, Teapot, Sugar and Creamer are hand-chased. Each piece is heavily silverplated on copper in the Birks tradition. Don't miss this exceptional offer . . . come in to Birks today.

	Reg. Price	SALE PRICE
FIVE-PIECE SERVICE Teapot, Coffee Pot, Sugar and Creamer, Tray	166.50	125.00
FOUR-PIECE SERVICE Teapot, Coffee Pot, Sugar and Creamer	120.00	89.00
TRAY ONLY	46.50	36.00

BIRKS RIDEAU QUALITY

Birks Budget Terms:
10% Down, Balance in Convenient Monthly Payments

BIRKS SILVERSMITH

706 - 708 Yates Street 2-4241

Light Bars and Bulbs

A folding light bar that accommodates 4—375-watt flood lamps. Each unit comes in attractive carton that will hold flood lamps together with light bar.
Special, each (includes 4 flood lamps) **13.89**

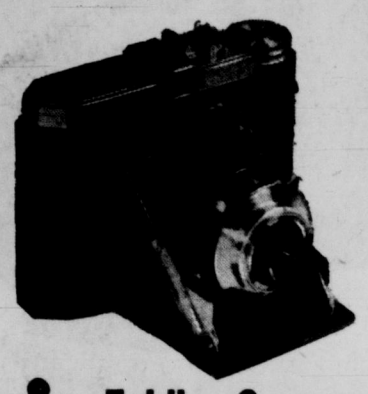

optina Folding Cameras

Made in Germany . . . camera has F/6.3 lens and is synchronized for flash photography. Takes 12 pictures on standard 120 film. Colour or black and white. Regularly 14.25.
Special, each 10.89

Kodak Brownie
500 — 8mm. Projector . . . the modest way to start home movies.
Each **94 25**

Brownie Hawkeye
Flash outfit includes camera, flash attachment, flash bulbs, batteries, film.
Complete **15.95**

Cameras and Accessories for Christmas Gift Giving

Check this page! These are just a few of the many gift items for your photography enthusiast. EATON'S Camera Department abounds in the gadgets, accessories and important items the camera fan will appreciate!

optina Binoculars—20% Off

Precision made in Germany. 8x40 binoculars with coated lens. Each pair has centre focusing control with adjustment on the right eye piece. Complete with attractive case.

Regularly	55.00	Special, pair	43.89
Regularly	62.50	Special, pair	49.89
Regularly	48.50	Special, pair	38.79
Regularly	38.50	Special, pair	31.79

Brownie Holiday
Flash camera, takes 8 pictures on standard 127 film.
Each **5.90**

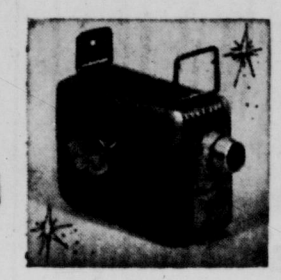

Brownie Movie
8 mm., takes 50 feet colour film. Has easy-to-use exposure dial.
Each **36.95**

Nomad Camera
Takes 620 film . . . made by makers of Viewmaster. Flash attachment.
Each **8.95**

Brownie Holiday
Flash outfit, includes camera, flash attachment, flashbulbs, batteries, film.
Each **11.45**

Kodak Bullseye
Takes clear black and white and rich colour snapshots, 620 film.
Each **16.25**

8 MM. Movie Camera
Bell & Howell Wiltshire model. F/25 lens.
Each **54.95**

Movie Projector
Brownie 300. Has still, reverse and rewind controls.
Each **78.50**

Brownie Hawkeye
Flash camera, takes 12 pictures on 620 film. Dandy beginner's camera.
Each **8.75**

Keystone Capri
8 mm. movie camera. Model K-25, f/2 lens, takes 50' movie film. Model K-25 f/1.9 lens, takes 50' movie film. Model K-25 Twin Turret has f/1.9 standard lens and f/3.5 telephoto lens. Each **119.50**

EATON'S—Cameras, Main Floor. Phone 2-7141

Only at EATON'S . . .
Beautiful GLENEATON Gloves

For the finest in French gloves just meant for lovely ladies at Christmas time . . . see EATON'S exclusive imports. Beautifully made in lengths to wear with dresses or coats . . . sure-to-please gifts for Christmas morn.

French Kid
Eight-button length with elastic shirring. Washable colours are: pink, grey, yellow, shell and white. Non-washable colours are: black, navy, brown, cocoa brown. Sizes 6 to 7½. **EATON Price,** pair **7.95**

Suedlav (lambskin)
Four-button length in plain slip-on style. All colours are washable. Black, dark brown, cocoa brown, beige, navy, pink, grey and blue. Sizes 6 to 7½.
EATON Price, pair **4.95**

EATON'S—Gloves, Main Floor. Phone 2-7141

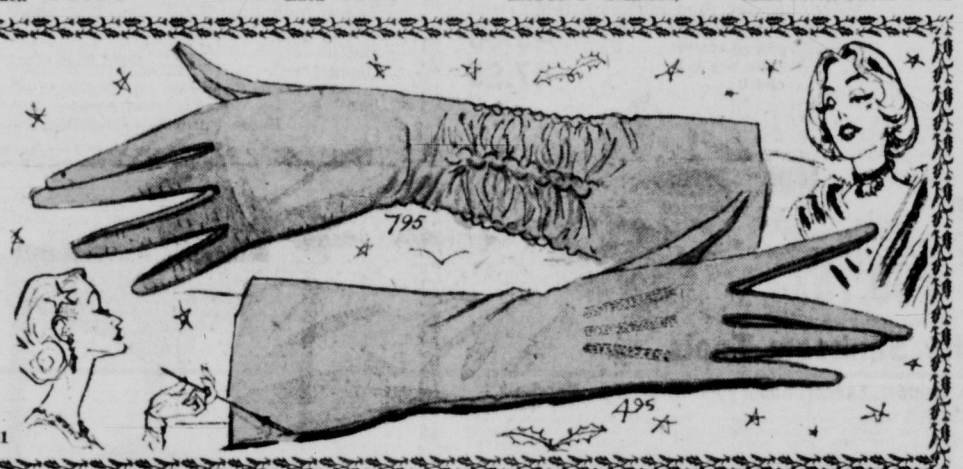

SHOP EATON'S FRIDAY FOR THESE CHRISTMAS CONFECTIONS

Candies, nuts and other delectable confections made by nationally famous makers, are always received with pleasure. Be sure to phone or come to EATON'S for your Christmas sweets. Select from tantalizing assortments.

"Nut House Nuts"

Christmas Mix
Cashews, almonds, hazelnuts, brazils and peanuts. 1-lb. box **1.19**

Popular Mix
Assorted nuts including cashews, hazelnuts, almonds and peanuts. 1-lb. box **1.00**

EATON'S own Cottage Sweets

Gaily wrapped for Christmas gifting!

Assortment of creams, crunches, nuts, chews, 1-lb. box **1.35**
Specially selected gift assortment. 1-lb. box **1.50**
Special boxes, 2 to 5 lbs. **2.20** to **9.75**

Duncan Chocolates

From Scotland

Sealed, then shipped directly to EATON'S in time for Christmas! Pure milk chocolate surrounding delicious assortments of hard and soft centres . . . delectable array of French creams sunk in rich dark chocolate. Choose several boxes from EATON'S wide selection.

Capital Assortment
Cream centres dark chocolate. 4 lbs. **4.65**

Duncan's Assortment
Dark and light chocolates.
½ lb. **70c** 1 lb. **1.35**

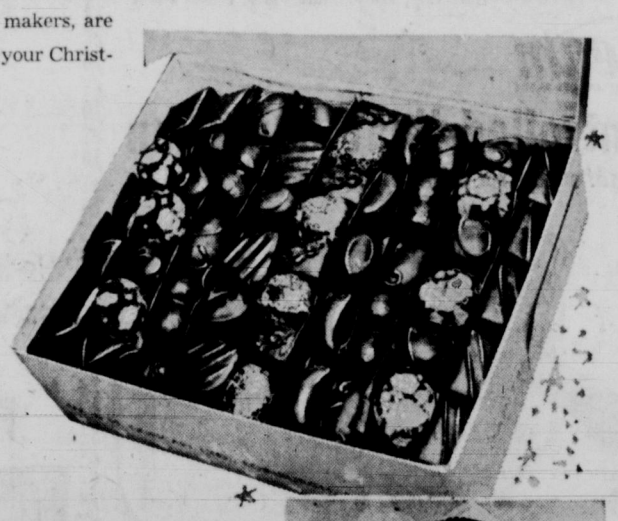

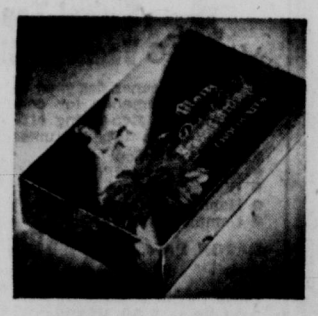

Moir's
Pot of Gold — Assortment of light and dark chocolates.
1-lb. box **1.75** 3-lb. box **5.25**
2-lb. box **3.50** 5-lb. box **8.75**

Neilsen's
Jersey Milk Treasure— 1-lb. box **1.65**

Lowney's
American Beauty — Miniature chocolates, one-nibble size.
1-lb. box **1.25**
24-oz. box **2.00**

Rowntrees
Black Magic—Every piece itemized.
½-lb. box **90c**
1-lb. box **1.75**

Dairy Box
Creamy rich milk chocolates.
½-lb. box **85c**
1-lb. box **1.60**
1½-lb. box **2.65**

EATON'S—Candies, Main Floor. Phone 2-7141

Gift News at Eaton's

They're half the fun of Christmas, these sparkling, colourful decorations that are fairly alive with the spirit of Christmas. Table and mantel centres, door decors, tree decorations and even sparkling Christmas boutonniers . . . all made from frothy "snow" blocks, tinsel, glittering foil and baubles in shapes that are straight out of a child's dream of Christmas. Where can you find these inspirations? . . . in the Millinery Department, Second Floor.

Santa's Sleigh
For your Christmas table . . . a centrepiece that will have everyone, from the tiniest tot to grandma, wide-eyed with wonder. It's Santa himself on his charming red and white sleigh, complete with a bagful of toys and two little "helpers" . . . beautifully trimmed, 14.95. Another centrepiece that caught our eye was a quaint little old-fashioned steam locomotive done up in gay Christmas regalia, it is 10.95.

Christmas Angels
A delightful group of suitably angelic angels . . . from mantel-sized feather angels to the angels we show here: one a-twinkle with an airy pink-studded straw body, golden wings and halo, each 1.95—the other a pink and golden creature that will sit on your mantel, table or in the tree . . . just 69c each.
We wish we had more space to tell you about the other imaginative decorations to be found now on our second floor . . . you'll just have to see for yourself the picturesque country-style mail boxes, the jolly Santas, the bright little Christmas trees and the brilliantly coloured baubles . . . many of them will make unique Christmas gifts, too.
—decorations, second floor

More Christmas Angels
The other half of Christmas fun is the children . . . especially when they're all done up in Christmas finery from EATON'S! Here's an irresistible Christmas angel wearing our dainty little Swiss dotted nylon dress with an apron of sheer white nylon embroidered with pastel flowers, trimmed with lace at sleeves and collar . . . sizes 2 to 3x in pale blue, pink, mauve and green, each 7.50 — others at 6.98 and 7.98.

For Big Sister
. . . Her Christmas party dress is embossed pink nylon with a tiny Peter Pan collar, little black tie, tucked bodice and full, full skirt. Has its own taffeta petticoat. Also in blue, mauve and green, sizes 4 to 6x, each 8.95. Others from 7.98 to 15.98, sizes 7 to 14x.
—children's wear, third floor

For Best-Dressed Boys
Neat-as-a-pin corduroy shirts in such Christmas-bright colours as red, green, brown and blue. They're "Sanforized" . . . styled with long sleeves, button front, two-way collar. Sizes 6 to 16, each 3.98. Washable corduroy pants to team with the shirts . . . with pleated front, zipper fly, reinforced pockets. Assorted colours, sizes 6 to 12, pair 5.98 and 7.50. Sizes 14 to 18, pair 7.98 and 8.50.
—boys' wear, third floor

The EATON GUARANTEE "Goods Satisfactory or Money Refunded" THE T. EATON Co CANADA LIMITED

EATON'S ... Friday ... Buy Household Needs During

HOUSE FURNISHINGS DAY

DO THE JOB FASTER, BETTER

Give Dad Electric Workshop Tools this Christmas

HOME WORKSHOP TOOLS by Sunbeam THE BEST ELECTRIC APPLIANCES MADE

You know the quality of Sunbeam kitchen appliances—now buy the same quality in power tools!

Drillmaster Drill Kit

- More Power
- Greater Efficiency
- Higher Torque

Drills all types of metal, wood. Gives a smoother performance and longer life. Higher torque drills faster. Lower temperature rise, fan-forced air keeps grip cool. Plenty of power for attachments. AC/DC with ¼-inch Jacobs geared chuck.

Geared Chuck, each 33.50
Hex Key Chuck, each 31.50

Drill Master Drill Kit

Roomy all-steel carrying case with 10 finest tool steel bits, 6 sanding discs, rubber backing pad, wire steel brush, buffing wheel, compound polishing bonnet, paint mixer and bench stand.

Complete kit with Jacobs geared chuck 49.50
With hex key chuck 47.95

Portable Electric Saw

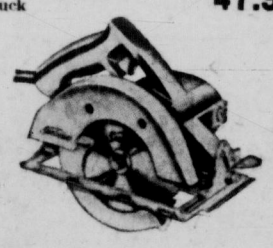

Depth of cut 2⅛ ins. at 90 degrees, ¾ ins. at 45 degrees. More power for faster cutting, greater efficiency, longer trouble-free life. Higher torque, sustained power for all cuts. Each **69.75**

Other Fine Quality Sunbeam Tools

Sander

Takes all the hard work out of sanding, saves time, gives professional results. So light only 4½ lbs., and well balanced, there's no arm-aching fatigue. Action is orbital . . . steady and balanced with minimum vibration. Each **49.50**

Grinder, Sander, Honer

Here's a welcome addition to any workshop, handy, smooth-running grinder that does more operations. Not only grinds, sharpens, deburrs, finishes, but also hones keen edges for properly sharpened tools, cutlery and does a fine job of sanding too. Each **59.95**

Electric Handsaw

Ends arm and back-aching sawing jobs. Goes through a dressed 2x4 in seconds, makes tough cuts in iron and steel. Excellent for accurate cuts in Formica, Masonite, precision built, rugged too. Rips, cross-cuts, jig-saws, copes, hacks, scrolls, keyhole saws. Makes pocket or circle cuts. ¾-inch stroke, cuts faster and smoother. Each **43.95**

EATON Budget Terms Available

EATON'S—Hardware, Lower Main Floor, Phone 2-7141

New Sunbeam THE BEST ELECTRIC APPLIANCES MADE Controlled-Heat Saucepan

with exclusive simmer-safe controlled heat cooking

Just set it and forget it . . . foods can be cooked at just the right temperature. Makes foods look and taste better, makes them more nutritious. Reduces roast shinkage up to 23%. Double walls retain heat, water sealed for easy washing.

3-quart size, complete with lid, each 36.95
5-quart size, complete with lid, each 39.95

Sunbeam THE BEST ELECTRIC APPLIANCES MADE Automatic Frypan

Simply set the dial and you get Controlled Heat for excellent cooking and frying results. Your favourite dishes are more delicious because their natural juices are sealed in. Water-sealed element, you can immerse entire pan in water right up to control panel for easy washing. Sunbeam's square shape cooks 20% more.

10½" size 22.95
11½" size 25.95
12½" size 28.95

lid extra

EATON'S—Small Appliances, Main Floor, House Furnishings Building, Phone 2-7141

Rayon Marquisette Curtains

Give your windows a bright, fresh look for the Christmas season . . . choose soft pastel shades of rose, green, yellow, ivory and white. Suitable for most rooms in your home.

42x63 inches, pair **3.95**
42x72 inches, pair **4.25**
42x54 inches, pair **3.75**
42x81 inches, pair **4.50**
42x90 inches, pair **4.95**

Flocked Curtains

Give a soft, graceful look to your windows in these pretty flocked curtains of rayon, nylon or *Dacron marquisette. Ivory shade only.

Rayon, pair 6.95
Nylon, pair 6.95
and 7.95
Dacron, pair 7.95

*DuPont's name for its polyester fibre.

Fiberglas Curtains

Resistant to heat and sun. Wash easily, dry in minutes, no ironing necessary. Soft ivory shade only.

42x81 inches, pair **8.95**

EATON'S—Draperies, Second Floor, House Furnishings Building, Phone 2-7141

House of Holland Occasional Furniture

Treat Your Favourite Room to a New Cocktail Table for Christmas!

Or, buy a complete set of occasional tables, which include the cocktail table, matching step table and matching corner table. Styled by House of Holland in popular Scandinavian trend. Lovely polished mahogany finish.

Cocktail Table, each 39.50
Step End Table, each 39.50
Corner Table, each 52.50

EATON Budget Terms Available

EATON'S—Furniture, Second Floor, House Furnishings Building, Phone 2-7141

EATON'S the store with more High Fidelity

Give your family Hi-Fi this Christmas and enjoy recorded music at its best all year round!

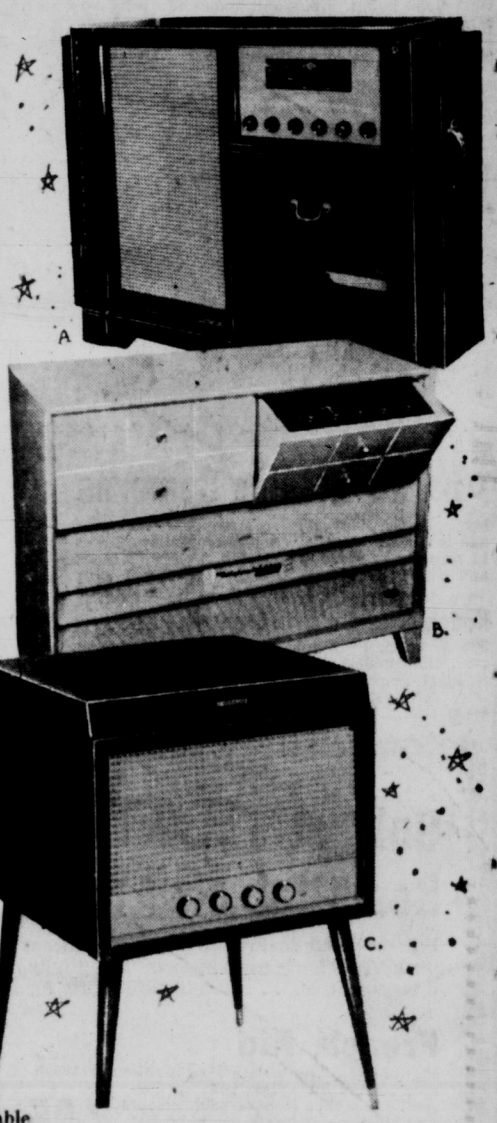

VIKING De Luxe

High fidelity combination, AM radio has standard broadcast and two shortwave bands . . . Features twelve tubes, five speakers and famous Garrard 3-speed player. Has full frequency range. Beautiful traditional-styled cabinet with full doors, gleaming walnut finish.

EATON Price, each 495.00

RCA Combination

RCA's "Debonair" model Hi-Fi combination features, AM radio, 4-speed record changer, ceramic cartridge with twin sapphire needles. Ten-watt output. Three speakers, panoramic system.

Walnut finish, each 309.95
Mahogany and light oak, each 319.95

VIKING Hi-Fi Record Player

Features Garrard 3-speed changer with automatic and manual control. One eight-inch speaker and two four-inch speakers. Record compensation switch, full frequency range. Polished walnut or mahogany cabinet with matching legs.

Walnut finish, EATON Price, each 219.95
Mahogany finish, each 229.95

VIKING Combination

Viking Hi-Fi combination has AM radio with seven tubes. Twelve-inch woofer speaker and four-inch tweeter. Full frequency.

Walnut finish, EATON Price 249.00
Light Oak, each 259.00

EATON Budget Terms Available

EATON'S—Music Centre, Main Floor, House Furnishings Building, Phone 2-7141

Gifts for Your Home

FLORAL PICTURES

Beautiful floral studies will lend enchantment to your home. Fine reproductions tastefully framed in 3-inch wide mouldings in two attractive styles and sizes. 39x36 inches and 28x38 inches. Each **22.95**

EATON'S—Pictures, Second Floor, House Furnishings Building, Phone 2-7141

A Christmas Twosome for Her

To Save Her Cleaning Time and Work!

VIKING Cleaner and Polisher

Swivel-Top VIKING Vacuum Cleaner

A vacuum cleaner designed to fulfill her demands for convenience and step-saving efficiency. Check these features:

- Snap Lock Top
- All-Way Swivel Top
- Disposable Dust Bag
- Handy Clip-On Tools
- Complete With Dolly

EATON Price, each 89.50
Down Payment 9.50
As Low as 5.50 Monthly

2-Brush Polisher

To help her keep the floors gleaming clean without back-breaking labour. Features: Headlight for seeing dark corners, lambswool buffing pads, steel wool pads, quick cord release from the handle.

EATON Price, each 49.95
Down Payment 5.20
As Low as 5.50 Monthly

EATON'S—Major Appliances, Main Floor, House Furnishings Building, Phone 2-7141

See BACK of PAGE for More EATON News

STORE HOURS 9 a.m. to 5.30 p.m. Wednesday 9 a.m. to 9 p.m. — Phone 2-7141

THE T. EATON Co CANADA LIMITED

LATE SPORT RACES

FOUR STAR FINAL

NEWS FLASHES STOCKS

Variable Clouds, Few Showers
Details on Page 5

Victoria Daily Times

The Home Paper
TELEPHONE 2-3131
Circulation (to 8 p.m.)----2-3131
Classified (to 8 p.m.)-----2-3131
NIGHT
Night Editor (to 11 p.m.)--2-3135

VOL. 123, No. 292 ★★★★ VICTORIA, B.C., THURSDAY, DECEMBER 13, 1956—40 PAGES PRICE: 10 CENTS SATURDAY, 14 CENTS

CITY FAMILY LOST IN WRECK OF YACHT

PHONE TIMES TONIGHT FOR CITY VOTE RESULTS

Results of today's Victoria civic election are expected to be known shortly after 9 tonight.

Readers may obtain reports on the progress of the count by phoning the Times newsroom starting at 8 p.m.

Number is 2-3131.

School building referendum results will not be released until Saturday night because outside municipalities are voting on the same question that day.

An account of today's early voting is carried on page 25.

FOR TORY POST

Diefenbaker Three-to-One In Button Poll

OTTAWA (CP)—Leon Balcer, national president of the Progressive Conservative party, said today that Quebec delegates at the party convention are "shocked and vexed" that John Diefenbaker's leadership nomination will not be moved or seconded by a Quebec representative.

Mr. Balcer is the Commons member for Trois-Rivieres, Que.

Mr. Diefenbaker's nomination will be moved by Premier Hugh John Flemming of New Brunswick and seconded by Maj.-Gen. G. R. Pearkes, VC, member for Esquimalt-Saanich, B.C.

By VICTOR J. MACKIE
Times Ottawa Correspondent

OTTAWA—"I'm for Diefenbaker" buttons are more in evidence at the Progressive Conservative convention than Davie Fulton or Donald Fleming badges, indicating that John Diefenbaker supporters may be correct in their claim that their man will win the leadership with little difficulty—perhaps by a 3-1 margin.

Wednesday night there were a total of 1,053 voting delegates registered out of a possible total of 1,472. Alternate delegates registered totalled 284 out of a possible 795.

Diefenbaker's supporters were confidently predicting that their man would win the leadership race on the first ballot Friday.

One Diefenbaker worker claimed that the Prince Albert Conservative candidate's organization had determined that it had at least 700 delegates signed and sealed.

If this estimate is accurate it would mean Mr. Diefenbaker for sure on the first ballot.

A check of delegates on the floor of the convention indicated that the Diefenbaker buttons outnumbered the others by at least three to one.

Out of a total of 83 delegates from Saskatchewan, 80 were for Diefenbaker.

British Columbia delegates were sporting Fulton buttons in most cases. But many said that they expected Diefenbaker to win. Several indicated that while they were wearing Fulton buttons they would vote for Diefenbaker because: "This convention belongs to Diefenbaker—the next one will be for Fulton."

"Diefenbaker is sweeping them," said George Hees, Toronto Broadview MP and former national party president.

Alvin Hamilton, party leader in Mr. Diefenbaker's home province, said the lanky westerner could count on about 1,000 of the maximum 1,472 voting delegates.

But Mr. Fleming said: "Things are getting better all the time. . . . It's going to go the right way for me. . . . Don't pay too much attention to bandwagon ballyhoo."

Fulton supporters contended the British Columbian was picking up surprisingly strong support from Quebec.

Meanwhile, influential Premier Frost of Ontario remained silent as to whether he would try to exert weight one way or another with the Ontario delegation of 512, largest at the convention.

The only provincial premier

Continued on Page 2

KEYNOTE SPEECH
By Premier Stanfield at Tory Convention
See Page 2

OVERNIGHT ENTRIES

BAY MEADOWS

FIRST RACE — Six furlongs:
Cleon 117 — Miliace 114
Sebal 117 — Coon Creek 117
Dusty Lane 117 — Blue Arcade 117
Special Permit 117 — Sir Kronel 117
Colo Fire 117 — New Feature 117
Sea Silver 117 — Dream Mansion 114
Outward 109 — Its Audacious 114
Betogo 109 — Nascent 117

SECOND RACE — Six furlongs:
Pale Gold 114 — Avalon Bay 114
Spash O'Way 114 — Sunday Silver 117
Senal 114 — Our Hour 117
Mantonian 117 — Double Decker 117
Rush Rush 112 — Swift Boots 117
Sea Lee 109 — Spring Melody 109
Miss Quillo 114 — Last Delivery 114
Fray Jolie 117 — Rosecap 109
Mad Whirl 117 — Pride 112

THIRD RACE — 1 1/16 miles:
Just Go 111 — King Row 111
Andy's Arrow 111 — Hetty Joy 108
Fleet Trip 106 — Run For Cover 108
Tarboo 112 — Trial Judge 114
Pere El Dono 117 — Colonel Vic 106
Insanta 111 — Steady Company 112
Bart's Tick 111 — Miraculous 114
Psalldaris 120
Mike's Pigeon 106

FOURTH RACE — Six furlongs:
Idaho Sun 111 — Stanford Red 108
Street Corner 109 — Harvester 112
Pilot Tom 117 — Captain Van 120
Conserve 115 — Rosma 111
Tex's Question 108 — Skyworth 120
Goya Dancer 120 — Mighty Patch 111
Ravialla 114 — Monomov 106
Freddy The Fox 120 — Moon Rage 115

FIFTH RACE — Six furlongs:
Lucky Call 120 — Rebel Lou 105
Quick Exit 109 — Ramsgate 111
Ricky T 120 — Mesmony 114
Winker Win 103 — Entrance Hall 111
Man Of Steel 117 — Natay 109
Speculative 117 — My Sweetie Pie 112
Paula's War 111 — Admiral Holly 117
Trick Royalty 115 — Bonded Treat 111

SIXTH RACE — Six furlongs:
Predacious 117 — Why Certainly 111
Side Gallant 111 — Estreno 111
Open Mind 114 — Him Said 117

SEVENTH RACE — 1 1/16 miles:
Casper Creek 108 — Free Hand 108
Our William 108 — Wire Line 117
Regulus 108 — Count Me Out 117
Grey Sands 111 — Dine Out 108

EIGHTH RACE — 1 1/16 mile:
Ambiel 117 — Narajo 107
Ox 2nd 114 — Elixir 2nd 110
Exhelta 114 — Major Fiddle 116
Sound Out 108

NINTH RACE — 1 1/16 miles:
W Diamond 108 — Lucy's Doll 108
Cowdenbeath 111 — Smoke Rings 112
Dauber Chicle 117 — Side Latch 103
Ramasari 109 — Californian 117
Captain Risky 111 — Raza To Riches 106
Omar Moon 106 — Penny-A-Peck 108
Tribal Warrior 114 — Solano's Pet 108
Speeds Count 111 — No Peace 2nd 111
Strong Advance 117 — Night Street 111

FAIR GROUNDS

FIRST RACE — Six furlongs:
Aurora Belle 103 — Denver King 103
Ramsey King 103 — Annie Bob 108
Take The Prize 108 — Gotitmaid 108
Miracle Miss 103 — Fancy Airs 111
Prince Joe 111 — Miche Lass 111
Dee 111 — Cicero Joan 103
Flushing Some 111 — Natural Reward 108
Torendon 111 — Junior Top 111
Equitack 111 — Dolores T. 103

SECOND RACE — Six furlongs:
Peck's Reward 112 — Noble Partner 112
Angie 109 — Rigolade 109
Evening Ember 112 — The Moor 112
Hasty Girl 104 — Wal-Dot-O 109
Fancy Gent 112 — Play Tiger 115
Russell T. S. 112 — John Robert 112
Bruce 112 — Picareno 106
The Bell Regal 109 — Kings Men 112
Drama Dear 106 — Laurys Glory 112

THIRD RACE — Six furlongs:
Royal Miche 120 — Foxing 115
A-Periquest 117 — Duck Island 112
Passing Age 115 — C-Harvest Moon 120
Mighty Man 117 — A-Caballo 117
Nuclear War 120 — C-Naval Strategy 117
Colonel Drew 117 — B-Beck's Man 117
Sport's Ed Jess 120 — A-Entry
B-Gem's Baby 117 — B-Entry
Palsey 120 — C-Entry
Will Command 117

FOURTH RACE — Six furlongs:
Flighty Lad 111 — Bunnie Pete 108
Corpy 111 — Famous Gift 108
Greg 114 — Senator Blake 106
Exultant 117 — Declaration 111

FIFTH RACE — Mile and sixteenth:
Prairie State 112 — Wolverine 111
Hail Fellow 117 — Air Battle 111
A-Ergo 114 — Bobbelle 108
Good Tune 117 — A-Entry
A-Inanmoud 111

SIXTH RACE — Mile and sixteenth:
A-Numerical 115 — P.O. Annex 113
A-Fun For Two 117 — Open And Shut 111
B-Harry's Reward 115 — B-Jaylpee Jr. 113
Sir Rupert 110
Andre 115 — A-Entry
Spontaneous 108 — B-Entry
Marchese 113

SEVENTH RACE — Mile and sixteenth:
Howard County 112 — Leo 110
Hugo You Go 112 — Al Laubhan 108
Crack Down 117 — Shell Diver 112
Cop Winder 108 — Crownette 115

EIGHTH RACE — Mile and quarter:
Fighting Wise 112 — Open Lake 115
Appease Not 121 — Bank Coal 115
Ring Fleet 121 — Reighoma 112
Bounce Back 121 — Montana 107
Red Wagon 112 — From Afar 112
Jack Kenny 112

SUB RACE — Six furlongs:
Freshaneasy 106 — I Aim 112
Sigs Acorn 106 — Tetu 112
Eat And Run 118 — Re Re Po 118
Sid's Pride 112 — Brown Bantam 107
Aiha 101 — Nobile Dragon 112
Late Return 113 — Pastoral 109
Vicki Diana 109 — Jamala 107
Sammy S. 112 — Morning Ray 106
Xippi Pigeon 107 — Main Speaker 112

BULLETINS

Ground Parties Seek Lost Plane

VANCOUVER (BUP)—Ground search parties are being formed in the Chilliwack area as all hope for an aerial search for the Trans-Canada Airlines North Star missing with 62 persons aboard was abandoned as the clouds closed in on the area around Silvertip and Cheam Mountains.

Searchmaster S/L George Sheehan left for the area and will personally direct the ground operations. Included in the parties are Royal Canadian Mounted Police, airmen and civilians.

Sawchuk Recovering

BOSTON (AP) — Boston Bruins received good news today when doctors reported ailing goalie Terry Sawchuk will be able to play National League hockey in two weeks.

Sawchuk entered hospital Wednesday with infectious mononucleosis, a blood disease affecting glands and reducing energy.

Unrest in Poland

WARSAW (AP)—A wave of angry demonstrations and unrest was reported sweeping Poland today.

Unconfirmed reports circulating in Warsaw said demonstrators attacked a Soviet supply train in central Poland and burned down a Soviet officer's house at Lignica, the main Soviet base near the frontier with Germany.

SELECTIONS

BAY MEADOWS

1—Special Permit, Cleon, Miliace.
2—Splash O'Way, Mantonian, Miss Quillo.
3—Psalldaris, Pere El Dono, King Row.
4—Ravialla, Pilot Tom, Conserve.
5—Man Of Steel, Speculative, Lucky Call.
6—Side Gallant, Estreno, Him Said.
7—Free Hand, Count Me Out, Wire Line.
8—Ambiel, Narajo, Major Fiddle.
9—Dauber Chicle, Speeds Count, Cowdenbeath.

FAIR GROUNDS

1—Take The Prize, Denver King, Prince Joe.
2—Bruce, Russell T. S., Rigolade.
3—Foxing, Duck Island, Royal Miche.
4—Greg, Exultant, Declaration.
5—Hail Fellow, Prairie State, Good Tune.
6—Andre, Numerical, P.O. Annex.
7—Crack Down, Leo, Crownette.
8—Bank Coal, Appease Not, Red Wagon.
9—Re Re Po, Tetu, I Aim.

RACE RESULTS

BAY MEADOWS

First Race—
Miss Armed (Westrope) $8.80 $5.10 $3.70
Bisbee Belle (Moreno) 6.40 3.50
Starine (Collier) 8.50
Time, 1.13 1-5.
Second Race—
Belle's Kid (Johnson) $25.90 $12.40 $7.70
She's-A-Bric (Moneyhan) 25.60 13.60
Mr. Bazooka (Beasley) 5.80
Time, 1.12 1-5.

FAIR GROUNDS

First Race—
Hot-Cha (Deroin) $29.40 $9.80 $5.40
Kathryn Ann (Koptyra) 4.20 3.40
Miss Jandon (Vandenborre) 5.60
Time, 1.14 3-5.
Second Race—
Tiger Play (Heckmann) $44.20 $12.60 $8.20
Treaty Stone (Broussard) 7.40 4.20
Miss Skidmore (Cox) 4.20
Time, 1.51
Third Race—
Rip Road (Cox) $38.80 $12.60 $8.60
DH—Going Easy (Deroin) 5.00 6.00
DH—Joan-Joe (Ferraluolo) 4.20 5.00
DH—Dead heat for second.
Time 1.15 3-5.
Fourth Race—
Spunk (Dubon) $9.80 $6.00 $3.60
Rinopic (Bromfield) 5.60 3.60
Forenoised (Dever) 3.80
Time, 1.51.
Fifth Race—
Flying Fleet (Fieselman) $16.80 $4.60 $3.60
Service (Borgemenke) 4.00 3.00
O'Hogan (Dreoin) 5.00
Time, 1.15.
Sixth Race—
Irish Cheer (Bohenko) $8.40 $3.60 $3.60
Lynn Ridge (Adams) 2.60 2.80
Steven S. (Sellers) 2.80
Time, 1.13 4-5.

ANITA GOERTZ
. . . sole survivor

"RICKY" GOERTZ

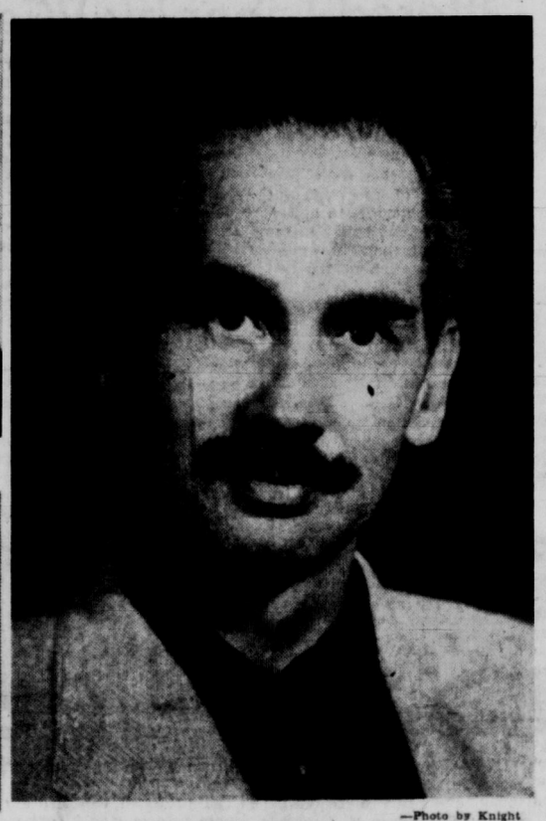

—Photo by Knight

HELMUTH GOERTZ

Helmuth Goertz, Wife, Son Drown Off Spain; Daughter Rescued

Helmuth Goertz, his wife, son and two crew members were drowned early today when his yacht was wrecked on the coast of Spain, United Press reported.

The former Victoria photographer, whose work has been honored in salons all over the world, was travelling from England to Majorca to spend the winter.

Only person saved was his 13-year-old daughter, Anita, formerly a student at Central Junior High School.

Drowned are: Mr. Goertz, 43; his wife, Geneveva, 35; their son, Helmuth Richard "Ricky", 10, and two sailors, Stan Roberts, 26, of Ontario, and Pyro Unasina, 67.

Mr. Goertz closed his studio here and left for London last Aug. 20. His reason for leaving he attributed to illness of his wife.

"I think a change might help her," he told friends here.

The yacht, the Goedeka Michel, was bound from the Guernsey Islands to Vigo, Spain. According to the United Press, early this morning it was attempting to put into Aviles Harbor, on the northern coast of Spain, about 140 miles west of the city of Balboa. It is on the southern side of the Bay of Biscay, noted for its fierce storms.

The long arm of fate stretched out today from a storm-tossed Bay of Spain to a golf professional's shop here in Victoria.

On top of professional Phil Taylor's Christmas mail this morning was a card from Helmuth Goertz, reported drowned today with two other members of his family. A note on the card read:

"Dear Phil: I guess you thought I died. I'm still alive."

Trying to Escape Storm

The yacht was apparently trying to escape a storm. As it approached the entrance it veered off the regular channel and smashed on the rocks.

A fishing vessel entering the port at the same time gave the alarm but could not lend assistance because of raging seas.

Port authorities were also powerless to help as the yacht was smashed to pieces in a matter of minutes.

Onlookers on the beach near the harbor entrance were able to pull Anita from the water, but were unable to save the others. The girl was rushed to the home of Miguel Gonzales, medical assistant attached to the harbor board.

It was not known whether the yacht's engine failed, or what caused it to veer off course.

Mr. Goertz had purchased the yacht at Salcomb, England. He fitted her out at Dartmouth, intending to dock her at Vigo for painting.

The Goedeka Michel was a 47-ton ketch, with auxiliary power giving her 15-knot speed. She was an ocean racer designed by the Norwegian firm of Abbking and Rasmussen, and was 69 feet overall and 14 foot in beam.

Mr. Goertz and his party left S. Peter's Port, Guernsey Islands, Dec. 3.

Left-Handed Golfing Champ

The famed photographer had a host of friends in Victoria. In addition to his talents with the camera, he was an ardent and skillful four handicap golfer, winner of an Empress tournament and two B.C. left-handed golfer championships.

He was also a sports car enthusiast and had a private pilot's licence.

Professional Phil Taylor of Victoria Golf Club, who received a postcard from Mr. Goertz this morning shortly after the Times had informed him of the drowning — said: "Helmy was a high with everyone—a real good fellow." Mr. Taylor said his nickname at the club was "L.P." for "left-handed photographer."

Mr. Goertz played at the club once or twice a week in a foursome consisting of Harold Husband, Bill Leach, Walter Newcombe and himself.

"Isn't it terrible?" said Mr. Newcombe when advised of the news. "Helmy was one of the tragic chaps a man could meet. He was a wonderfully good golfer—never doubted a decision for any match."

Mr. Husband said: "Helmy took up golf late in life, gave it considerable study, and became a fine player. He was a fine sportsman and always gave his opponents every advantage. We were all very sorry to see him leave Victoria, but his wife had been ill and he apparently felt a change would do her good."

Colin Graham, curator of Victoria Art Gallery, said that Mr. Goertz was "an unusually gifted portrait photographer, who did very strong work.

"Before he left Victoria, he brought in four pictures he had taken of the Archbishop of Canterbury during his visit here. "I intend to put them up in the gallery as a salute and memorial to a talented portrait artist."

Mr. Goertz had intended to winter at Majorca, returning to London next summer to open a portrait studio.

Continued on Page 2

Airliner Search Stalled 4th Day by Foul Weather

All-out search for the missing TCA airliner with 62 persons aboard was stalled again today when bad weather grounded search planes.

Thirteen RCAF aircraft took off from Vancouver at dawn to scour the mountains of southwestern British Columbia for the lost North Star.

Two hours later the RCAF reported all but "one or two" had been forced back by low clouds.

Search operations have been hampered by bad weather since the plane was reported missing Sunday night.

HOPE NOT LOST

"We have not lost hope of finding survivors," an airline official said.

But he agreed that if any of the 59 passengers and three crew members were alive, "they can't hope to survive much longer."

Low cloud and snow, rain and turbulent air conditions since the plane went missing soon after 7 p.m. Sunday have blunted the RCAF's search plans.

Up to 54 planes have been ready to scan a 1,200 square mile area centred around Hope and Mount Silvertip, 110 miles northeast of Victoria. But the most that have been able to take to the air at one time is 17.

A total of 55 flights and 166 searching hours is all that has been possible so far.

Sqdn. Ldr. George Sheahan, search commander, has pressed

Continued on Page 2

Russ Condemned By UN Assembly

UNITED NATIONS, N.Y. (CP) — The United Nations General Assembly condemned Russia Wednesday night for stamping out Hungary's freedom bid. The vote split Asia's four "neutral" Colombo powers as well as the entire Asian-African group of countries.

The resolution, sponsored by the United States and 19 other countries, was adopted by the assembly 55 to 8 with only the Soviet bloc casting negative ballots. It was the strongest censure the assembly has voted against the Russian military action in Hungary.

The resolution also called on Moscow to pull its troops out of Hungary at once, under UN supervision. It asked the Russians to "permit the re-establishment of the political independence of Hungary."

SOME ABSTAIN

Yugoslavia, Finland and 11 of the Asian-African group abstained on the condemnation resolution. But 12 other members of the Asian-African group voted against the Soviet Union.

India and the other three Colombo powers—Indonesia, Ceylon and Burma—had joined earlier in sponsoring a mildly phrased counter-resolution expressing regret that the Russians had not withdrawn from Hungary. But in the vote on the U.S. resolution, Ceylon and Burma voted to condemn Russia, while India and Indonesia abstained as expected.

Observers said Russia's delegation was more concerned over the split in the Colombo group, on whom Moscow had counted for at least implied support, than over the resolution itself.

Sources close to the Burmese and Ceylonese delegation said they finally had decided it was time to take a firm stand.

SIGNIFICANT VOTE

Henry Cabot Lodge, chief U.S. delegate, termed the Asian-African split "very significant" because "it shows that many countries feel there must be one rule for everybody—if aggression is bad in the East, it is also bad in the West."

Th' Tory platform seems t' contain just about ever'thing th' Lib'rals an' th' CCF c'd think up.

★ ★ ★

Diefenbaker'll git it without Drew, but he wouldn't hev if it hadn't bin thet Drew withdrew.

★ ★ ★

'Pears th' West is all fer savin' Eastern Europe but not t' th' point o' doin' much about it. It's like a fire department thet sez we're in favor o' savin' yer house, but we don't aim t' use any water.

Bomb Near Warship

BELFAST (AP)—A crudely-made time bomb, believed planted by Irish Republican Army terrorists, was found early today near a British destroyer in Belfast harbor.

MOTOR FAULT, TCA AIRLINER FORCED BACK

VANCOUVER (CP) — A Trans-Canada Airlines plane returned with 29 passengers Wednesday night after one of his four engines. to the airport pilot reported trouble in

The flight 810, the same plane that was the TCA North Star with persons aboard which vanished Sunday night in the mountains of southwestern British Columbia.

Vancouver Stocks Closing Prices

VANCOUVER—Closing sales: Sheep Creek, 1,000 at 92; Silver Standard, 1,000 at 35; Indian Mines, 1,000 at 3; Vananda, 1,000 at 3½; Red Hawk, 500 at 7; Vantor, 100 at $1.25; Bethlehem Copper, 100 at $1.95; B.C. Forest Products, 40 at $13.

NATO Pledged Against War Of Liberation

(See also Page 3)

PARIS (AP) — The Atlantic Alliance today called for freedom in East Europe, but pledged itself against a war of liberation.

Foreign ministers of the North Atlantic Treaty Organization endorsed a five-point declaration of policy on East Europe submitted by West German Foreign Minister Heinrich von Brentano, emphasizing that Brentano's proposal was a western statement of policy designed to allay any fears in Russia that the West is preparing to launch an attack to liberate the peoples of East Europe.

The statement of principles stressed the right of peoples in East Europe, who have risen against Soviet tyranny, to full freedom. But, Brentano said, this must be achieved peacefully, through greater economic

Continued on Page 37

KEYNOTE ADDRESS

National Unity Urged on Tories

OTTAWA (CP) — The Progressive Conservative party can master the "challenge" of attaining national unity, Premier Stanfield of Nova Scotia said Wednesday night in the keynote address to the party's convention.

The 42-year-old premier, latest Progressive Conservative to bring his party into power in a province, advised delegates to avoid narrow partisansnip and to use moderation towards the viewpoints of other groups.

"Perhaps there are times when partisanship should be allowed to bloom in full flower. But both in Canada and in the world today narrow partisanship is out of season."

The times demand discipline, restraint and moderation, and the Canadian people would expect these from the Progressive Conservatives.

"We must not exploit dissension or dwell on our differences," Mr. Stanfield said. Canadian unity would be the last thing to emerge from such a policy.

"We need ask ourselves not what we can do to win an election, but what we can do to help our nation and help the cause of national unity.

"Only by attaining the latter are we worthy of our heritage as Conservatives."

Party policy should not be based on regional or sectional interests. The convention should draft a program dedicated to the interests of Canada as a nation.

"Let no one come to this assembly," he said, "determined to impose upon us a policy which, however thinly veiled or disguised, represents a narrow interest or a regional or special appeal.

"The present relations between the provinces of Canada and the central government," the 42-year-old premier said, "are unhappily strained.

"Canadians have watched and wearied of this contest. And since it has been my experience that they are less and less susceptible to the harsh and divisive tactics which have dominated election campaigns for over two decades, I believe they will seek an end to this era of ill-will.

"The challenge of uniting Canada was met and mastered by the fathers and founders of this Conservative party. I believe the challenge of re-establishing this unity will be met and mastered by the Conservatives again."

Of the Mid-East crisis that has strained relations among some of the Western allies, he said that this is not a time for recriminations.

"PAINFUL EXPERIENCE"

"I believe most Canadians agree that what is done is done and that we need to learn the lessons of that past and painful experience."

It was not necessary to be anti-British or anti-American to be a good Canadian.

Hon. George Drew, whose resignation as party leader after eight years in office was dictated by ill-health, also threw out a challenge to his former followers.

He called on them to stick fast to the traditions of the party.

NO SHORTCUTS

"There are no shortcuts to power," he said. "In politics, nothing is sacred but the integrity of our own minds. . . .

"However long the road, the well-defined principles of our party offer the greatest hope of success for ourselves and for Canada. . . .

"For all of us, tomorrow is a new day. May the plans and decisions you make contribute not only to the success of our party but to the advancement of our country and the prosperity and happiness of all our people."

The word "conservative" meant progress by sound and tested principles.

"Above all, let us be sure that we conserve in living reality as well as name the supremacy of Parliament and the rule of law, for in these principles we find the course of all our freedom."

Grattan O'Leary, vice-president of the Ottawa Journal and prominent in the party, said Mr. Drew probably saved the party from extinction.

Just before Mr. Drew became leader in 1948, the party had "come on evil days," said Mr. O'Leary in his tribute to the former Ontario premier.

In Quebec, the party had been a spent force for more than a decade. It was unable to find a candidate to "march openly under its banner." But Mr. Drew redressed that situation.

"He struck the strongest blow in half a century for Canada's national unity," he said.

"George Drew probably saved the Conservative party from extinction and thereby preserved our two-party system."

. . . AIRLINER

Continued from Page 1

the hunt to the limit of weather conditions.

"Given one hour of unlimited visibility, we would be almost certain to find some trace of the plane," he says.

Forecasters said a foot of snow has fallen in the mountains around Hope, since the plane went missing.

Search officials said if much more snow falls on the mountain slopes before skies clear, it may be spring before the North Star is found.

Captain Allan Clarke, 35, of Montreal and Vancouver, took off from Sea Island airport here at 6 p.m., for Calgary, Regina, Winnipeg, Toronto, and Montreal. He reported an hour later in turbulent weather that he had shut off one engine when a fire-warning light illuminated — which, officials say, doesn't necessarily mean the motor was on fire.

He decided to turn back to Vancouver and had just done so when a ground radar plot lost track of the aircraft.

There was no further word from the plane.

HIS BROTHER VICTIM

For nine hours Wednesday Campbell J. Munro of Vancouver, battled through heavy snow and freezing temperatures on Sumas Mountain after it was reported that wreckage of the missing TCA airliner had been sighted.

His brother, Jack Munro of Vancouver, was one of the 59 passengers aboard the ill-fated plane.

Dressed in light clothing, he started up the mountain early in the morning but his quest was in vain.

Exhausted and almost incoherent, he staggered down the mountain and sought aid at a farm house. After a hot bath, he rested, and later started for his home in Vancouver.

Other searchers, including a reporter-photographer team, saw him well up the mountain at noon, but he refused to join them when they returned to the base.

He was in such a weakened condition when he reached the farm house that he was barely able to talk, and gave no details of his day in the snow and on the cloud-banked mountain.

Separate air and ground searches of the 2,900-foot mountain were made during the day. All failed to disclose sign of the missing plane.

CALGARY PATROL

At Calgary, a civil air patrol has been standing by with 61 operational aircraft to help in the search for the missing North Star.

'HUNGARY'S FIGHTING STUDENTS'

Freedom Fighter To Get Long-Awaited Education

The terrible risks run during the October and November revolts in Hungary, and the Communists' oppression in the country, have given a real chance of freedom to one of the 40 young men and women to be aided by The Times "Hungary's Fighting Students" fund.

"F.M." is only 20. His father was dismissed by the Communists in 1952 from the post of mayor in his community for being politically unreliable, and for that reason the young lad was not allowed to enter Commercial Academy.

In 1954 his mother died of cancer, and until the students' uprising he worked in a car factory.

Joining the revolution fighters, he carried medical supplies from Austria to Hungary, then served for a few days as a border guard, but on Nov. 4 he finally had to leave Hungary, never to return.

Now he hopes to take advantage of the higher education denied him by the Russians. It can be made possible by The Times' fund, which is designed to help feed and clothe these youngsters while they are awaiting relocation on a permanent basis.

The Times fund, when completed, will be administered by the Unitarian Services Committee of Canada, of which Dr. Lotta Hitschmanova is executive director. Latest donations to the fund are as follows:

Previously subscribed	$3,166.30
Mrs. C.	5.00
Anonymous	2.00
Miss E. L. Gower	5.00
Anonymous	5.00
Mrs. N. C. Clark	10.00
Anonymous	6.00
Anonymous	2.00
Anonymous	2.00
Anonymous	5.00
Anonymous	5.00
Mr. and Mrs. R. H. Tye	25.00
T. P.	10.00
Mrs. F. E. Warren	3.00
Anonymous	10.00
"A Sympathizer"	10.00
Mrs. C. Browning	25.00
Anonymous	2.00
Total	$3,298.30

Contributions to the fund may be made in person at The Times Broad Street or Douglas Street offices. Mail donations should be addressed "Hungary's Fighting Students," c/o The Victoria Daily Times, 31 Douglas Street. Donations are fully deductible for income tax purposes.

. . . TORIES

Continued from Page 1

definitely committed is Hon. Hugh John Fleming of New Brunswick, who will formally nominate Mr. Diefenbaker. New Brunswick has 90 delegates.

Convention keynoter last night — Nova Scotia's Robert Stanfield — has not publicly declared himself.

Tempting Platform Offered Labor by PCs

OTTAWA (CP) — Labor was offered a tempting bill-of-fare in the proposed new policy statement of the Progressive Conservative party served up to its national convention today.

The labor section contains a wide variety of proposals for which unions have been agitating and spells out policy in far greater detail than the more general declaration of the last convention in 1948.

It promises an immediate review of all federal labor legislation in consultation with representatives of labor, management and government.

First pledge is to revise conciliation legislation "to eliminate the present prolonged delays."

SINGLE BODY

Another commitment is to try to bring similar industries in different provinces under a single jurisdiction for industrial relations

Big labor groups have been agitating for several years to have such industries as primary steel plants and the packing-house business across the country placed under federal control.

There also would be co-operation with the provinces to promote uniformity of labor legislation.

Another major labor demand would be met by the appointment of "adequate representation" for labor on all government boards and commissions dealing with labor's interests.

INSURANCE CHANGES

Sweeping changes in unemployment insurance provisions would be enacted, again in line with some union proposals.

There would be coverage for the "greatest number" of wage earners. Increases in benefit payments for unemployed—now at a $30-a-week top for a person with dependents — would be given. The period in which benefits can be drawn—now 31 weeks—would be extended to a full year.

Reform of Senate Endorsed by Party

OTTAWA (CP) — The Conservative national convention today endoresed a resolution calling for reform of Canada's Senate, despite objections by Senator John T. Haig of Winnipeg, the party's leader in the Upper House.

Senator Haig, who will be 79 Saturday, said the reform plank "is an insinuation against the Senate which I protest."

M. A. MacPherson of Regina, chairman of the sub-committee which gave detailed study to the resolution, disagreed.

"There is in the Dominion and in the Conservative party a feeling that the Senate is not discharging its duties as it is now constituted."

DELEGATES CHEER

The resolution which said a Conservative government would call a federal-provincial conference to reform the senate, was carried almost unanimously, with some cheering from a few delegates.

The proposed conference on Senate reform would deal particularly with the method of appointment, tenure of office and the upper chamber's legislative functions "within the framework of our federal system."

The resolution suggested no specific changes. The policy committee had rejected another resolution calling for abolition of the Senate if it could not be reformed.

The 102-seat Senate now has 76 Liberal members, five Conservatives, one independent Liberal, two independents and 18 vacancies.

You can't go wrong . . . if you turn right to page 5

. . . GOERTZ

Continued from Page 1

He has been a photographer since his extreme youth, when he "borrowed" his mother's pots and pans for his improvised basement darkroom.

He was born in Zempelburg, Germany, on March 20, 1913. When he was still a child, his parents moved to the free city of Danzig, and when he was only eight, a cousin showed him how to develop film.

His life revolved around the camera's eye from then on. He preferred portrait work to any other, and regarded lighting in the same sense a painter regards his brush work.

The Goertz family moved to Canada in 1930, and in 1937 Mr. Goertz opened his own photographic business in Edmonton, on a capital of $20. His work immediately attracted international attention; salons began exhibiting his photographs and giving him awards.

Seven years ago he moved to Victoria. He has said, whimsically, that he was too busy and too cold in Edmonton.

His studio at 819 Cook Street —which was also the family residence—soon became equally busy.

His daughter, Anita, was a popular student at Central Junior High School when the family moved away; Ricky was in grade five at Sir James Douglas School.

Just before he left, Mr. Goertz telephoned friends to say goodbye.

"I'll be back," he said. "I'm coming back to retire.

Tories Urge Permanent UN Force

OTTAWA (CP)—Establishment of permanent machinery for a United Nations police force to keep world peace was urged today in a draft platform for the Progressive Conservative party

A foreign policy statement, proposed by the party convention's resolutions committee, said Canada should seek such a plan at the UN.

The statement said Canada should take a clear stand at the UN for a solution of the Suez Canal problem guaranteeing equal passage for all countries, including Israel, and for UN recognition of its "obligation" to bring about a just peace treaty between Israel and the Arab states.

QUEEN ANNE RARE SCOTCH WHISKY

Scotland's Gift to the World

This advertisement is not published or displayed by the Liquor Control Board or by the Government of British Columbia.

MACDONALD'S

FREE!

CHRISTMAS TURKEY WITH YOUR FAIRBANKS-MORSE

Only in Victoria can Canadians enjoy eight TV channels . . . the best there is . . . you'll enjoy TV better, too, on Canada's top rated TV set, Fairbanks-Morse!

NO DOWN PAYMENT

YOUR CHRISTMAS TURKEY FREE with the purchase of any Major Appliance, Television Set, Chesterfield, Bedroom or Kitchen Suite.

MACDONALD'S — 752 FORT ST. — PHONE 3-1171

THE STORE OF 10,000 GIFTS

McEWEN'S CHRISTMAS SPECIALS

Trumpf CHOCOLATES — Made in Western Germany, lb. 1.59

Chocolate Covered CORDIAL CHERRIES — In cream, reg. 1.35 95¢

OLD SPICE PERFUME 1.50

Houbigant PERFUME FANTASIES 2.00

4711 TOSCA — The perfume of romance 1.25

ADAM'S RIB PERFUME — By Lentheric. Reg. 3.25 2.29

CHRISTMAS TREE ORNAMENTS — Reg. 1.35 a box. Box 95¢

CHRISTMAS TREE ORNAMENTS — Reg. 1.19 a box. Box 89¢

Christmas CRACKERS 6 for 49¢

Christmas CRACKERS 12 for 95¢

CHRISTMAS SERVIETTES 25¢

SPARKLETS SYPHON 12.95

HAIR DRYER — Reg. 11.95, 9.95

STARLIGHT, 12-CUP CARAFE — And coffee warmer 9.95

Beautiful, Well-Made, Plaid, Zipper SHOPPING BAGS — Different sizes, from 3.25

CUTEX LIPSTICK CHARM BRACELET 1.50

PENDANT AND EARRING SETS — From 1.95

PEN AND PENCIL SETS — From 14.00

LEATHER WALLETS — From 3.95

TWEED BATH COMBINATION — Soap, oil, bath powder 3.50

Tweed TOILET WATER AND PERFUME 5.50

OLD SPICE TINA BOX — Bath crystals, body sachet, toilet water 1.50

YARDLEY'S SOAP — From 1.00

4711 SOAP — From 1.75

EVENING IN PARIS SOAP — From 89¢

PATRICIA SOAP — By Taylor 3 for 59¢

KIDDIE SOAP — The picture never washes off 3 for 69¢

ORANGES AND LEMONS SOAP — In a basket 4 for 1.50

DISNEYLAND BUBBLE BATH — Reg. 1.25 95¢

HENLEY'S COLOGNE 1.00

TUSSY COLOGNE — Reg. 2.50 1.25

GIFT SET — Lighter and flat 50 of cigarets 1.49

JIGSAW PUZZLE — The Canadian Special 25¢

SAFETY ASHTRAY — The Bantam 95¢

PLAYING CARDS — Duratone plastic-coated single and double. 1.50 and 2.95

Christmas CORSAGES — Hand made 50¢ and 69¢

FORT and DOUGLAS ★ OPEN 8 A.M. TO MIDNIGHT EVERY DAY EXCEPT SUNDAY

$60.00 TRADE-IN FOR YOUR OLD WASHER

IN ANY CONDITION ON THIS DE LUXE GENERAL ELECTRIC SEMI-AUTOMATIC WASHER

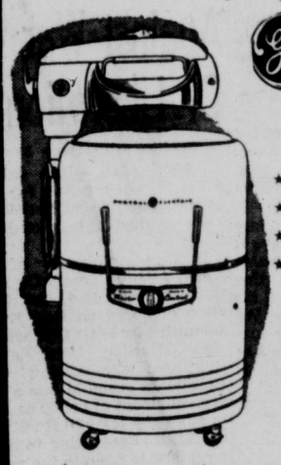

★ TIMER
★ DRAIN PUMP
★ SAFETY WRINGER
★ FAMILY-SIZE TUB

Regular $229.95

PAY ONLY $169.50 And Your Old Washer

★ WE SELL ★ WE INSTALL ★ WE SERVICE

C. J. McDOWELL

PLUMBING AND HEATING LTD.

1000 DOUGLAS ST. PHONE 3-4138

SHOP EARLY AT AVONLEA

SELECT BRAND

Free! A $1,000 OF CHRISTMAS GIFTS FOR YOU..

ENQUIRE AT OUR MEAT DEPT TODAY

An Excellent Selection of

★ HAMS and SMOKED MEATS

● TURKEYS Local Grade "A" ● ROASTERS

● FOWL ● DUCKS

● GEESE ● FRYERS

at AVONLEA Meat Market

1425 DOUGLAS ST. PHONE 4-9515

Free Delivery On All Orders Over $2.00

57 HOUSES FOR SALE

VICTORIA Realty Ltd.

$500 DOWN
$65 PER MONTH
Snug four-room bungalow near bus and shopping
Call John Dunnick, Eves. 9-3395, or R. O. Ney, Eves. 4-5406
Days, 2-9145

SACRIFICE, EXCLUSIVE
$8950 — OFFERS
Owner has left Victoria and this must be sold. You can eat your Christmas dinner in this 5-room bungalow consisting of living room, dining room, cabinet kitchen, 2 bedrooms and 4-piece bathroom. Full basement. Furnace and drive-in garage. See this today and make an offer. Call John Dunnick, eves. 9-3395, or Bob McNicol, eves. 7-2517; days 2-9145.
1115 Douglas St. 2-9145. Opposite Eaton's.

NEWSTEAD
REALTY LTD.
766 FORT STREET 2-8117

HIGH and DRY
N.H.A. Immediate possession, five rooms on one floor $11,750

HIGH and DRY
N.H.A. Six rooms on one. Oak floors, automatic oil heat. Fully insulated. Close to school. 5% mortgage. Full price $14,000
For above, please call Ted Kergin, 2-8117 Eves., 4-1582

FAIRFIELD
Two weeks' possession. Fully furnished. 5 rooms, stucco, on one. Oak floors, electric kitchen, automatic oil heat, full basement, low steps. Half block to bus and stores. $3,200 cash. Price $11,200
Ed Clark, 2-8117. Eves., 5-4778

STEWART CLARK & CO.
608 Broughton Street. Phone 5-2431

$1500 DOWN PAYMENT
Will handle this twelve-year-old sound and comfortable insulated stucco bungalow. Living room has large fireplace and oak floors. French door to dining room, kitchen has dining space and utility off, two bedrooms and bath. Separate garage. Secluded garden with fruit trees. Around $75 per month on balance. $7900
Just listed at
Eves., Mr. Ford, 4-1863; Mr Custance, 3-7930.

N.H.A. — $3000 DOWN
Nearing completion in new subdivision, a superior three-bedroom bungalow with full basement. More value here than $13,500
usual at
Evenings, Mr. Massey 4-5405

JOHN GREENWOOD
1241 BROAD ST.

JUBILEE
5-room bungalow, full basement, hot air furnace. Make us an offer on price and terms. Owner must sell.

JUST IN SAANICH
$1500 DOWN
5-room modern stucco, hardwood floors, full basement, drive-in garage, hot air furnace, good lot, garden and fruit trees. Owner leaving and must sell. $8500
Asking

MARIGOLD
GOOD TERMS
A lovely five-room modern rancher, oil heat, large lot, carport, only three years old. Drive by 843 Gladiola, $8300
asking
Ask for Jim Ridings, 3-7041, or eves., 3-7396.

THE ROYAL TRUST COMPANY
TO CLOSE AN ESTATE
$2,500 DOWN
Four-room shingle bungalow approximately 12 years old. Consisting of entrance hall, living room, large kitchen, 2 bedrooms, 3-piece Pembroke bath. Full basement, drive-in garage. H.A. furnace. This is a very good buy at $9500
Mr. Coles
THE ROYAL TRUST COMPANY
1205 Government Street 3-4126
Evenings, 2-8753

"A DITCH IN TIME SAVED MINE"
No water in the basement—Hot-air furnace, good-sized kitchen and living room with two bedrooms and sun room on six acres with enough wood for years. Fruit trees and berries—on the four-mile circle. Price is $6,950 with $2,000 down or will consider trade for revenue place.
Contact C. E. Mitchell, 9-2116 or
Olympic Homes, 2-8217

2-FAMILY SPECIAL
Main floor 5 rooms with bathroom at foot of stairs to 3 rooms up. Access to upstairs handy to back door. Basement, furnace, double garage. Gorge-Douglas area—handy to everything. $1,500 down. Bargain price. Alex Page, 4-8054 or 3-7325. Northwestern Securities of Victoria Ltd., 631 Yates Street.

COUNTRY COTTAGE
Five miles out, suitable for retired couple. Immediate possession. Terms to suit $3500
JOHN GREENWOOD
3-7041 1241 Broad St. Eve. 7-2734

$1,000 DOWN
Four-room stucco with cabinet kitchen, electric hot-water tank, vacant possession. Reasonable monthly payments and full price only $4,995.
Bayne & Toder Agencies Ltd.
2-1121. Eves. 4-5884

BEAUTIFUL NEW N.H.A. DUPLEX, Fairfield, corner lot, ready for occupancy, 1,000 sq. ft. per side, full basement, automatic oil. Low down payment. No agents. Office, 2-2524; home, 4-7826

CEDAR HILL AREA, 4-ROOM stucco bungalow plus utility. Garage. 5 years old. $7,300 cash to mortgage. Owner, 4-8932.

FOR HOMES IN COLWOOD LANGford see Grant & Jenkins, your local agents 8-2933, Langford

58 WANTED TO BUY—HOUSES

SOLD!
"1487 MYRTLE"
The above property sold by Herb Hodgson. If your home is for sale I may have the client for it. Cash client up to $10,000 for a modern two or three-bedroom home with full basement in Gorge, City or close-in area.
Another client with cash to mortgage for N.H.A. home in Glanford Gardens area. Must have three bedrooms and full basement. Early possession not essential.
If your home is for sale call Herb Hodgson, 2-2101. Res 9-2114.
HARRY FOSTER LTD.

COULD YOU USE
$7000 CASH?
I need a 2-bedroom bungalow with oil heat, within 3 miles of city. I have a client with up to $8,000 cash who must have home immediately. Phone L. E. Kirk, 4-8054 or 5-3978 Northwestern Securities of Victoria Ltd.

BONA FIDE BUYER
$12,000 CASH AVAILABLE
For modern three bedroom, full basement oil-heated bungalow. Up to ten years old. Close to schools, bus and in good district. Call George Thornelow. 7-2771.
Town & Country Homes Ltd.

½-ACRE 4- OR 5-ROOM DWELLING. Victoria vicinity. Victoria Press, Box 135.

58 WANTED TO BUY—HOUSES

H. G. DALBY & CO. LTD.
1010 BLANSHARD STREET
VICTORIA, B.C.

CASH
Clients waiting for cash, five-room bungalow in good residential district up to $16,000; also five-room older-type bungalow with basement, close in. Up to $7,000.
3-6241 Mr. Kemp 5-2597

URGENTLY REQUIRED
I have two clients with substantial cash payments desiring Fairfield District, adjacent to Cook and Rockland. Yours may be the very home! Call at once C. A. James, 4-8054 or 2-6787. Northwestern Securities of Victoria Ltd.

We have several cash buyers for two and three-bedroom bungalows, in the $12,000 to $14,000 bracket in any good residential district.
Call J. D. Gunn, Eves., 4-3064.

Gillespie, Hart & Co. Ltd.
611 Fort Street 4-1181

WANTED
Three and 4-bedroom homes in the Willows or any other good district. I have several clients who want homes on or before Feb. 1, 1957. This is urgent. Call Chuck Mallett at Western Homes Ltd., 2-2157 - 4-5670

URGENT
I have two Prairie families arriving almost immediately and will need a 2 or 3 bedroom home each. If you are selling please call Johnny James at Western Homes Ltd., 2-2157. Eves. 2-6515.

LIST MULTIPLE
CONSULT THE YELLOW PAGES OF YOUR TELEPHONE DIRECTORY OR PHONE 3-2225

LOW-PRICE HOMES WANTED
Urgent! Several clients on hand for homes $4,000 to $8,000. Some can pay all cash for your equity. Please call Mr. Leonard Thomas at Douglas Hawkes Real Estate, 408A Royal Trust Bldg., 612 View. Phone 4-7128 (after hours 3-3685 or 4-7138).

SECLUSION FOR CASH
Client with $7,000 cash will pay up to $13,000 for two-or three-bedroom home with one to two acres of rocky seclusion. Prefer 10- to 20-year-old home in five-mile circle. Call G. Munro at Fraser Biscoe, 576 Yates, 3-9843 or, evenings, 2-3658

URGENT — CLIENT WITH $7,000 down payment wants modern type bungalow with revenue—duplex or bungalow with good basement suite. Oak Bay, Mount Tolmie, or Fairfield district. Call Mrs. Burbidge of Hicks Realty Ltd., 2-5104, any time.

EXCHANGE FOR SMALLER HOME
We have two three-bedroom bungalows to trade for two-bedroom bungalows. No obligation.
Call Mr. Amos, Res. 4-6606.
ALFRED CARMICHAEL & CO. LTD.
1239 Broad Street. 4-7341.

WANTED
Have a cash client wanting side-by-side duplex, up to $20,000. Also older two-bedroom bungalow, near or in Oak Bay, up to $8,000 cash. Call Jack Brown, 4-8124, evenings 4-4978.
PEMBERTON, HOLMES LTD.

CASH BUYER FOR OAK BAY 5- or 6-room bungalow. No hurry for possession. Must be within easy walking distance of sea. Price range up to $19,500. Please call Mr. Bagshawe, The B.C. Land & Investment Agency Ltd., for prompt action, 4-4115, Eves., 3-2543.

CASH BUYER WANTS A 4 OR 5-room bungalow with basement in Jubilee or Oak Bay area, $9,000-$9,900. If you have one for sale please call Mr. Holland of Bainertons, 3-7181. Res. 4-7659.

ALL CASH FOR 4 OR 5-ROOM bungalow suitable for retired couple. Up to $6,500. Dickie & Co., 33 Fort Street. 2-4312; eves., 3-3640.

NEW OR NEAR-NEW 3-BEDROOM bungalow. Living room, dining room, nook, utility or washer space in kitchen. Fairfield or Oak Bay preferred. No agents. 3-3107.

WANTED, OLDER TYPE HOME ON acre or more within 10-mile radius of Victoria. Phone particulars to 3-3483.

LIST YOUR PROPERTY WITH Saanich Realty for fast, courteous service. Mr Ditchburn 4-1195 eves. 3-0334.

59 PROPERTY FOR SALE

CADBORO BAY—FROM $800
These beautiful N.H.A. approved lots can be purchased on a basis that a home will be built subsequently by Vickery Construction Ltd. We can arrange an N.H.A. loan if you have a down payment of approximately $650 plus the lot. Located on Alpine Crescent off Hatch Road. Some of these lots have a sea view. You have a direct path to the beach, about 200 yards away, and it is one block to the Frank Hobbs School. Northwest Homes, 1314 Quadra Street, 5-2458.

$725 PER ACRE
Choice acreage, all cleared, on hardtop road, 5-mile circle. Water and electricity. Low down payment and easy monthly terms. 3 and 4-acre plots available. Mr Barlowen, 4-0623 or Mr. Clark, 2-0171. P. R. Brown & Sons Ltd., Phone 4-7171.

LARGE LAKE HILL LOTS ADJOINing grade school. $600-$700. Discount for block purchases.
BRUCE COOK CONSTRUCTION
PHONE 9-3680

NICE LOT ON 200 BLOCK GOVernment St. Commercially zoned for duplex or small apartment. Asking $2,250. Stephen Stephens, Capital City Realty, 4-1922.

DOUGLAS VALLEY SUBDIVISION, Douglas and Kenneth Streets—14 choice building lots. Island Investment Co. Ltd. 774 Fort St. 4-7144 days, 4-6171 or 9-2611 evenings.

THE BEST LOT IN PARKLANDS subdivision and for quick sale, only $775. Bayne & Toder Agencies, 2-1121.

APARTMENT SITE FOR SALE. Suitable for 24 suites. Close to Beacon Hill Park. $9,900. 9-1170.

50 SEA-VIEW LOTS $800 UP
Cordova Bay, 9-1615

63 ACREAGE WANTED

WANTED FOR CASH
HOMESITE OF FIVE ACRES OR MORE IN SAANICH

TREED TWO ACRES IN SAANICH

Modern country home and 10 acres to $25,000.
Alex Page, 4-8054 or 3-7325
NORTHWESTERN SECURITIES OF VICTORIA LTD., 631 Yates Street

64 FARMS FOR SALE

TO BUY OR SELL FARMS ACREAGE, call Saanich Realty 4-1195

FARMS AND SMALL ACREAGE
Gordon Hulme Ltd. Sidney 120

NOTICE TO CREDITORS

Estate of Jung Choong, otherwise known as Charlie Chong, deceased.

All creditors and persons having any claims or demands against the Estate of the above-named Deceased, who died on or about the 22nd day of October, 1956, at the City of Victoria, Province of British Columbia, are required to send to the undersigned on or before the 12th day of January, 1957, their names, addresses and full particulars in writing of their claims and demands verified by Statutory Declaration.

After the said 12th day of January, 1957, the undersigned will proceed to distribute the assets of the said Estate among the persons entitled thereto, having regard only to the claims and demands of which he then shall have had notice, and that he will make final distribution of the assets at the expiration of one year after the death of the deceased.

Dated at Victoria, B.C., this 13th day of December, 1956.

R. L. COX,
Official Administrator.

Administrator of the Estate of the above-named deceased, 519 Central Building, Victoria, B.C.

AT VICTORIA COLLEGE

New Courses Set For Night Classes

Victoria College Evening Division will offer several new courses in the spring session from January to April.

Among the most interesting will be a 16-week lecture series entitled "Comparative Religions."

Under chairman Alfred E. Carlsen, associate professor of economics and history, Royal Roads, students will be introduced to basic beliefs of some of the major religions, including Hinduism, Buddhism, Judaism, Catholicism, Protestantism and Islam.

In addition, anthropologist Dr. Wayne Suttles will present his definition of religion, its origin and practice, and Dr. K. D. Naegele will give two lectures on sociological aspects.

The course will begin Jan. 10 and continue each Thursday at 8 p.m.

FLY-FISHING

Anthony Bristowe will be instructor for a course on "Fly-Fishing for Trout—Today and Tomorrow," arranged in collaboration with Roderick L. Haig-Brown, author and naturalist; Dr. David B. Turner, director of conservation, B.C. department of lands, and David R. Hurn, regional fisheries biologist, B.C. Game Commission. Each will give lectures and take part in discussions.

Practical aspects of the sport will be considered and some time will be given to the history and literature of fly-fishing, management and conservation of the fish resources of B.C., and finer approaches to fly-fishing.

The course will begin Jan. 17.

HOME BUILDING

Architects Charles E. Craig, Maurice Clayton and John A. Di Castri will instruct a course in "Building Your Home."

The 12-week series beginning Jan. 16 will include relative advantages of building, buying or renting; selection of neighborhood and site; procedure for acquiring a home; financing; principles of contemporary architectural design; planning details; construction materials and methods; heating and lighting; landscaping and furniture and decoration.

Eight lectures in a "piano master class" will be given by Robin Wood and his wife, Winnifred Scott. Classes will meet Tuesdays and Fridays from Jan. 11 to Feb. 8. Mr. Wood is a professor of piano, Royal Academy of Music, London, England.

Dr. Ronald Oldham, associate professor of French at Royal Roads, will continue a successful fall course in Conversational French. Members will be asked to prepare short oral exposes on topics of their own choice. Course will begin Jan. 15 for 12 weeks.

Painting, sculpture, literature, music and architecture will be discussed in "Landmarks in the Arts, 1900 to 1950," given by Tony Emery. The 12-week course will be held Wednesdays starting Jan. 16.

Robert G. Lawrence, Victoria College professor of English, will give a course for business and professional people entitled "Effective Written English," Jan. 17, for 12 weeks.

Local businessmen will lecture on "Fundamentals of Investment" Jan. 23 to March 6. The course will explain basic facts about investing, how to invest, and the risk and opportunities involved.

Registrations for the above courses are being taken now at Victoria College.

KILSHAWS
AUCTIONEERS
AUCTION
QUALITY
FURNISHINGS
at
Kilshaws Salesrooms
1115 FORT ST.
FRIDAY at 7.30
Modern Suites and occasional pieces for every room.
Quality 2-Piece Chesterfields
(Airfoam Construction)
HIDE-A-BED
TWIN BEDROOM SUITE
DE LUXE CHROME and 6-Pce WAL. DINETTE Suites, Desk, End Tables, 3 SPEED COMBINATION and Mantel Radios. Bedroom Suites, single Beds, Springs and Mattresses.
16 M.M. Sound on Film Projector
Refrigerators (as new)
Piano
New Broadloom and other good Rugs, Elec. Ranges, Washers, Vacuums, Trilites, etc.
Open daily for the reception and display of good furnishings—Sales every
FRIDAY at 7.30
Kilshaws Auctioneers
1115 FORT ST.
4-6441
Consult Kilshaws for Your Sale or Appraisal

IMPORTANT LIVESTOCK AUCTION SALE
Saturday, Dec. 15, at 1 p.m.
Having received instructions from MR. HENRY SOMERS of Beaver Creek Road, near Stamp Falls, Alberni, B.C.
I will sell the following:
Complete line of dairy equipment, consisting of De Laval Milking Machine, Milk Cooler, Milk Cans, also Milk Bottles and Cases, etc.
32 Head of pure-bred Gurnsey Cows and Heifers with very high milk records, also 2 registered Gurnsey Bulls.
Some of the cows are fresh and others to freshen soon, others in full milk. Also real good Heifers.
Terms: Cash
THOMAS J. BOYLES
LIVESTOCK AUCTIONEER and APPRAISER
P.O. Box 9, Cobble Hill
Phone Cobble Hill 52-Y-3
Sales Conducted Anywhere on V.I.

NOTICE

CANADIAN PACIFIC RAILWAY COMPANY

NOTICE IS HEREBY GIVEN that an application will be made to the Parliament of Canada at its forthcoming Session for an Act vesting in Canadian Pacific Railway Company the railways and undertakings and all the powers, rights, privileges, franchises, assets, effects and properties of the following Companies:

British Columbia Southern Railway Company
The Columbia and Western Railway Company
The Kaslo and Slocan Railway Company
The Kootenay and Arrowhead Railway Company
Nakusp and Slocan Railway Company
The Nicola, Kamloops and Similkameen Coal and Railway Company
The Shuswap and Okanagan Railway Company
The Alberta Central Railway Company
The Alberta Railway and Irrigation Company
Lacombe and North-Western Railway Company
The Great North-West Central Railway Company
Manitoba South-Western Colonization Railway Company

on the assumption by Canadian Pacific Railway Company of all the liabilities, obligations and duties of the said Companies; and to dissolve the following Companies:

The Kootenay and Arrowhead Railway Company
Nakusp and Slocan Railway Company
The Shuswap and Okanagan Railway Company
The Alberta Central Railway Company
The Alberta Railway and Irrigation Company
The Great North-West Central Railway Company
Manitoba South-Western Colonization Railway Company.

Canadian Pacific Railway Company is the registered or beneficial owner of all the capital stock and the owner of all the bonds (where issued) of all the aforementioned Companies and operates their railways under the provisions of long term leases.

Dated at Montreal, Province of Quebec, this 6th day of December, 1956.

J. E. PARADIS,
Solicitor for Applicants.

NINE KILLED IN B.C.'s SAFE(?) DRIVING WEEK

Nine persons died in British Columbia as a result of traffic accidents during Safe Driving Week, Dec. 1 to 7, George Lindsay, superintendent of the B.C. Motor Vehicles Branch, announced Wednesday.

This was six more than the total for the same week in 1955, which was not an official safe driving week.

During the week of Dec. 1-7 140 persons were injured in traffic compared with 165 during the same week in 1955.

Accidents totalled 615, compared with 488.

THIS SCREWBALL WORLD

U.S. Loses to Russia In Olympic Love Match

ROCHESTER, N.Y. (AP) — Zenon Snylyk, captain of the United States soccer team at the Olympics, is back home in Rochester—a loser in sport and in love.

News of the soccer team's 9-1 loss to Yugoslavia preceded Snylyk's return from Melbourne to his adopted city, but he unfolded the story of his lost love himself to reporters.

The 23-year-old athlete said he met and fell in love with Calina Vinogradova, 22-year-old star sprinter of the Russian track team.

"I was all set to marry her," said Snylyk. "Rev. Bob Richards, U.S. pole vaulter, said he could arrange something in the Olympic chapel in five minutes. But then the Russians suddenly told us she was ill and I couldn't see her."

Zenon believes it took more than illness to keep Calina from him. He's sure, he says, that only the Russian secret police could have done it.

★ ★ ★

MASSENA, N.Y. (AP)—The St. Regis Indians have put away their peace pipes and hauled out legal tomahawks in a battle that threatens to split Canadian and American tribal brothers.

Theodore La France, secretary to the Indian council at the reservation 10 miles east of here, said the Indians living on the U.S. side of the border want their Canadian brothers to stay on their own reservation land in that country.

The U.S. Indians have gone to court in suit to force an estimated 200 Canadian St. Regis Indians to backtract across the St. Lawrence River to Canada.

La France says the suit is pending in Franklin County court at Malone. No date has been set for trial.

★ ★ ★

MARCH, England (Reuters) —Local antique dealer Janet Frost will get around gasoline rationing by introducing a stagecoach service between here and neighboring Wisbech.

The coach, called the Cheltenham Flier, and last used in the 1870s, will carry 16 passengers in less than modern standards of comfort.

WELLINGTON, New Zealand (Reuters)—The Duke of Edinburgh, undaunted by pouring rain, today donned raincoat and rubbers to greet 1,000 invited guests on the lawn of government house here.

Italian Actress Gets Black Eyes In Altercation

RIO DE JANEIRO (AP) — Italian actress Gianna Seagle arrived here from the Amazon jungle with two black eyes and a nose injury she said she received in an altercation with a member of the filming crew.

Miss Seagle and actor John Sutton, who accompanied her here by plane from the Rio Fusco area about 700 miles south of Belem, said three other members of the film crew still are in the jungle. The crew was making a film about the Indians.

Sutton said Miss Seagle and a technician had an argument over "some little things" and the actress suffered the injuries in the subsequent battle.

MORE FISH

The UN Food and Agriculture Organization estimates world production of fish now is more than 27,000,000 tons annually.

Call
4-4179
for FREE HOME DELIVERY
"Also Brewers and Bottlers of Silver Spring Ye Olde Ale, Silver Spring Beer, Rainier Beer and Silver Spring Stout"
LU-1-8
This advertisement is not published or displayed by the Liquor Control Board or by the Government of British Columbia.

RCAF Fliers Rescued in Quebec Wilds

BAGOTVILLE, Que. (CP) — Two young RCAF flyers were found and rescued Wednesday after subsisting in the frigid wilds since their CF-100 jet plane crashed Monday night.

Search planes braved hazardous weather and extremely turbulent air "bumps" in the hunt for the aviators, who managed to set off signal flares after they parachuted from the jet fighter.

FO Donald F. Reid, 24, Trenton, Ont., the pilot, and FO John J. Paskaruk, 20, Meath Park, Sask., navigator, were found near Lac des Martres, 20 miles from Murray Bay.

Their twin-jet CF-100 came to grief Monday night on a routine flight from their home base in this rugged area 150 miles north of Quebec.

Although suffering from exposure after two nights in below freezing temperatures, they had suffered no serious hurts and were taken to Bagotville by an Otter single-engine plane that landed near where they were first spotted.

Crew of the Otter was FO J. R. Leroux, Alexandria, Ont., and LAC M. W. Stronward, Mission City, B.C.

PTA ACTIVITIES

Drama Club Show Friday At Esquimalt

Esquimalt PTA's Drama Club will present a concert in the high school auditorium Friday at 8 p.m.

The program will consist of selections by the school band, Christmas carols by the high school choir and two Drama Club comedies, "Mechanical Jane" and "All Cars to the Rescue." Proceeds will be used to buy band equipment.

★ ★ ★

Former principal of Tolmie School, Harold O'Donnell, was among guests at the Tolmie PTA Christmas social Monday.

Games were arranged by Mrs. D. Walker and carol-singing was led by Frank Brawn, accompanied by Mrs. K. Turnbull.

Guest speaker Harold Whitfield also drew 18 winning tickets for the raffle.

Refreshment conveners were Mrs. W. C. Pollard and Mrs. A. Hill. Mrs. W. Cartwright, Mrs. D. Walker and Mrs. R. Wingfield Digby presided at the tea table.

NIXON'S VISIT TO AUSTRIA MAY BOOST U.S. REFUGEE AID

AUGUSTA, Ga. (AP)—At President Eisenhower's request, Vice-President Nixon will go to Austria next week to study the Hungarian refugee problem and recommend what further aid the United States can extend.

Possibility the visit may lead to bringing into the United States more than the 21,500 refugees now planned was raised by the Nixon trip.

The vice-president is slated to report to the president and Congress on his return.

GIVE VICTORIA DAILY TIMES
GIFT SUBSCRIPTIONS

What finer all-round gift can you find? In every edition of The Times there is something of interest for the entire family . . . plus the big, full-color Weekend Magazine every Saturday — loaded with interest-packed reading material and 16 pages of color-comics! The Times brings into every home a full picture of national and international events, homey news and features, pertinent editorials, sports, comics and JUST EVERYTHING!

A year's subscription to the Victoria Daily Times is the answer to the gift problem of neighboring families, former residents, service men and women, students and acquaintances.

Use This Convenient Subscription Order Form Now!

A Christmas greeting card announcing your gift will be sent to the person you select.

VICTORIA DAILY TIMES
Circulation Department,
2631 Douglas Street, Victoria, B.C.

Please send as my Christmas Gift, a 1-Year, 6-Month, 3-Month Victoria Daily Times Subscription to:

NAME _____
ADDRESS _____
CITY _____

Sign the greeting card from:

NAME _____
ADDRESS _____

Amount Enclosed ☐ Bill Me ☐

SUBSCRIPTION RATES: Wherever carrier service is maintained, $1.50 per month. Mail rates: Canada, Great Britain, Yukon Territory, one year, $14.00; six months, $7.50; three months, $4.00; single month, $1.50. Australia, per month, $2.00; U.S.A., per month, $1.50; other foreign countries, $2.50 per month; Saturday (Weekend edition), Canada, $5.00 per year; U.S.A., $5.50 per year; Australia, $6.50 per year; foreign, $7.00 per year.

Made in Great Britain Especially for EATON'S . . . and Especially for the Men in Your Life . . .

EATON'S Own *Birkdale* Lambswool Pullovers

How to rate a bear-hug Christmas morning!

8.95

Just let him find one of these classically styled pullovers under the tree . . . let him feel the softness of this super-fine lambswool (it's mighty hard-wearing, too) . . . and let him slip it on to find out just how comfortably it fits . . . why this kind of gift is better than mistletoe! Choose either sleeveless or long-sleeved pullovers . . . both with the popular V neckline, fully fashioned. Look at the he-man colours you can choose from: **Grey, Blue, Beige, Green, Wine** and **Navy.**

Long-Sleeved Sweater Sizes 36 to 44. **EATON Price,** each **8.95**

Sleeveless Sweater Sizes 36 to 44. **EATON PRICE,** each **6.95**

½ Price — Ordinarily 3.95

Cassino-Style Sports Shirts

Well-Known Supplier Clears His Stock to EATON'S

Every man needs more sports shirt . . . and at this tiny price just about every man can have more than one of these "Cassino" style shirts! They're tailored from "Redmanized" cotton lisle shrunk to fit . . . fully washable . . . pullover style with long sleeves and one pocket. Two-tone colours include light blue with navy . . . blue with yellow, red with black and red with white. Sizes small, medium, large, and extra large, or 14 to 17½. **Special,** each **1.97**

EATON'S—Men's Wear, Main Floor, Phone 2-7141

Enjoy the Luxury of Wall-to-Wall Carpeting . . .

All Wool Hard-Twist Broadloom Completely Installed For Christmas . . . at This One EATON Low Price!

This Christmas, your home can be cheerier, warmer, more attractive than it's ever been . . . just with the wall-to-wall installation of this extra fine all-wool broadloom. It will cost you surprisingly little when you purchase it Friday, at EATON'S . . . where 10.98 per sq. yd. gets you broadloom, underfelt and installation!

- **All-wool hard-twist velvet Wilton weave broadloom carpeting**
- **In your choice of beige, grey, dark green or cinnamon**
- **Plus 32-oz. hair-felt undercushion**
- **Plus wall-to-wall installation in your home by experienced mechanics**

Special, 10.98 sq yd. Installed

Complete with 32-oz. HAIRFELT undercushion

This low price applies within the 5-mile circle. Outside the 5-mile circle a small charge will be made to cover travelling time.

EATON'S—Floor Coverings, Main Floor, House Furnishings Building, Phone 2-7141

Gifts for the

"Hostess with the mostest"

Unique gift ideas that are sure to please the most particular hostess on your list. And note that every one is an inspiration for Christmas weddings, too!

Musical Brass Decanters

A gift with a difference . . . charming, and useful too, this quaint, square-shaped lantern is of burnished brass in the old-world tradition. Stands about 9" high, has a dependable Swiss movement that plays when the decanter is used. Each **6.95**

English TV Trays

Fine English china in an attractive design . . . each tray holds cups, sandwiches, cake and cookies easily while guests continue TV-viewing. Each **1.29**

Glass Table Centres

Rich turquoise coloured glass centres in a wide selection of shapes and designs . . . including baskets, vases, jugs and bowls. Each **3.95**

"Encore" Breakfast Sets

Give a starter set in this popular pattern of black and white . . . Set consists of 4 each—cups, saucers, cerals, bread and butter plates and breakfast plates. 20-piece set **6.95**

Cups and Saucers

Fine English bone china by Strathmore . . . a name renowned among china connoisseurs. In rich cobalt blue cups and saucers that will grace any Christmas table. Each **4.75**

Casserole and Holder

A truly delightful way to serve. Adjustable copper holder with wooden handles . . . complete with Pyrex casserole and lid. Set **3.49**

EATON'S—China, Main Floor, House Furnishings Building, Phone 2-7141

For Colour and Tradition This Christmas . . .

HOLLY GIFT BOXES

Every box filled brim full with colourful sprays of well-berried English holly . . . hand selected and tree fresh! Hormone dipped, packed and shipped by the grower direct from the farm to preserve the freshness and beauty.

- Mail now to points in the U.S. and Canada

1-lb. box 1.35 **2-lb. box 2.50**

Plus express or postage charges.

EATON'S—Holly Bar, Lower Main Floor, Phone 2-7141

Christmas Bonus Sale of DOMESTIC Sewing Machines and Accessories

2 Days only . . . Renowned Domestic sewing machines **plus** time-saving attachments at big dollar savings! Give her the sewing machine she's dreaming of this Christmas . . . it's easy when you can trade in her old sewing machine (EATON'S will pick it up after Christmas so you can keep the surprise until the 25th) on the purchase of one of these specially-priced full Rotary Domestic machines. If she doesn't sew now, EATON'S makes it easy for her to learn . . . free sewing lessons included when you buy her Domestic at EATON'S.

Regularly 159.95
Special 128.95
Plus Attachments 1.00
YOU PAY **129.95**

Domestic "Queen Anne" Console Sewing Machine

A handsome, traditionally styled cabinet encases this famous Domestic Rotary sewing machine . . . check these special features before you buy:

- Not just a round bobbin—but full rotary mechanism.
- Automatic tension adjustment.
- Automatic bobbin winder.
- Sews forward and backward.
- Does darning and mending without attachments.
- Sewing instructions with each purchase at no extra charge.

Choose a New Domestic . . . Get Time-Saving, Work-Saving Attachments

Every woman who sews wants to be able to make buttonholes and do novelty stitching with her machine . . . so EATON'S offers both the Automatic White Buttonholer and Decorative Stitcher for only **1.00**

With the purchase of a new Domestic Rotary Sewing Machine

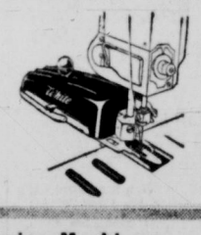

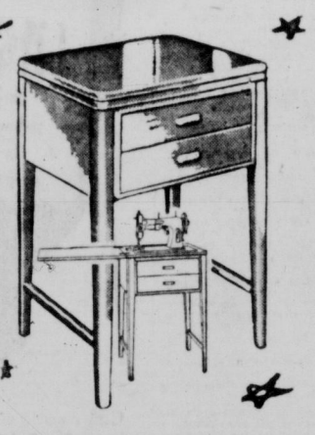

Domestic Cabinet Model Rotary Sewing Machine

Featuring fingertip control for smooth, easy operation . . . including all the other automatic features in Domestic reverse-sew, rotary sewing machines.

Regularly 245.00
Special 198.95
Plus Attachments 1.00
YOU PAY 199.95

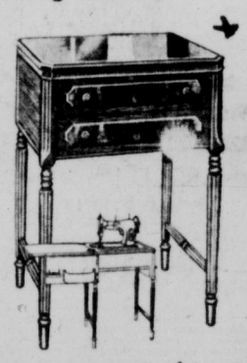

Domestic Portable Model Rotary Sewing Machine

You get all the exciting automatic features on this sewing machine . . . with the convenience of the portable model that goes wherever you go! A reverse-sew machine with finger-tip control.

Regularly 194.95
Special 154.95
Plus Attachments 1.00
YOU PAY 155.95

Domestic Portable Sewing Machine

A budget-priced model that brings you full rotary action . . . reverse sew, automatic tension for various fabrics, handy sewing light, selected stitch regulator.

Regularly 119.95
Special 98.95
Plus Attachments 1.00
YOU PAY 99.95

Special Clearance Prices

. . . on ALL EATON Floor Model and Demonstrator Model Sewing Machines. One-of-a-kind only . . . calls for early morning shopping for the best selection! Brands include "Domestic" and "Famous" sewing machines.

EATON'S—Sewing Machines, Third Floor, Phone 2-7141

It Pays to Shop at EATON'S STORE HOURS: 9 a.m. to 5:30 p.m. Wednesday, 9 a.m. to 1 p.m.—Phone 2-7141 THE T. EATON Co CANADA LIMITED